Holstein-Friesian WORLD

SEPTEMBER 25, 1961

THE NEWSPAPER OF THE BREED

UNIVERSITY MICROFILMS 1-51C
313 N. FIRST ST.
ANN ARBOR, MICH.

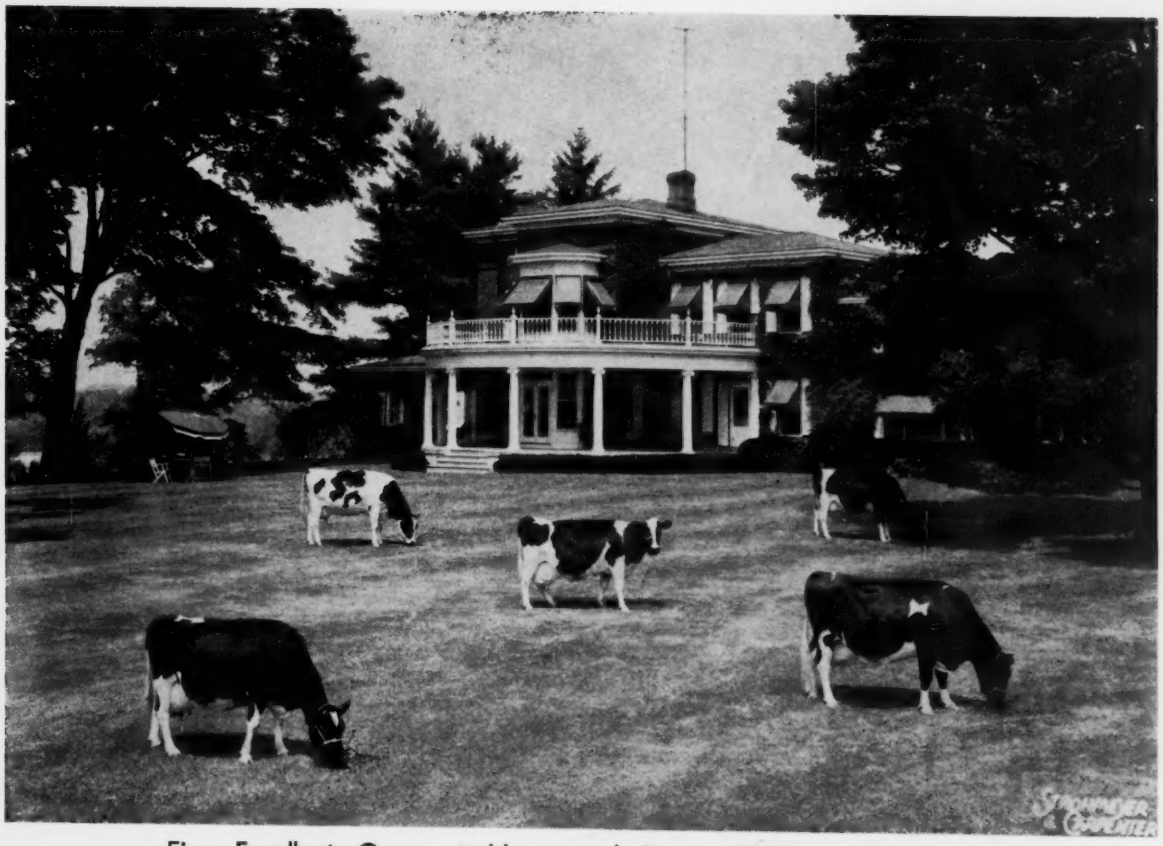

Five Excellent Cows at Homestead Farm, Windsor, Connecticut

In This Issue . . .

Second Royal Rag Apple Sale Averages $905
The Holstein Shows at New York, Ohio
Maryland and Minnesota

GREAT BULLS COME FROM GREAT COWS

Here Are Four Of The Breed's Great Cows
All Dams And Granddams Of NOBA Bulls

ZELDENRUST PONTIAC KORNDYKE (EX-95)
North America's first 300,000-lb. milk cow.
Dam of: NH 75 ZELDENRUST GOLDEN PONTIAC
Granddam of: NH 67 ZELDENRUST TREASURE DUKE

RAVEN BURKE ELSIE (EX)
Over 147,000 lbs. milk to date.
Dam of: NH 63 RAVEN BURKE IDEAL (EX-GM)
(Carrier of gene for mule foot)
Granddam of: NH 80 THONYMA RANGER
Granddam of: NH 76 OWEN RAVEN BURKE MODEL

Noba Has A Complete Bull of Your Choice
Any Bull - Any Day

MEIERKORD NETHERLAND FANCY TIDY
(EX-94)
Over 200,000 lbs. milk lifetime.
Dam of: NH 77 TIDY BURKE CORNERSTONE

GLENVUE NETTIE JEMIMA
(EX-5* Cow)
Over 210,000 lbs. milk lifetime.
Dam of: NH 70 ROSAFE MAGICIAN (EX-GM)

AND THERE ARE OTHERS

WRITE FOR OUR NEW BULL BOOK

BULL OF YOUR CHOICE
Noba
Breeding Service

Noba INC.

Phone
GI 7 - 6262
TIFFIN, OHIO
Box 1015

Frozen Semen
Anytime - Anywhere
Phone - Write - Wire

Breed Some Cows To Our Junior Sire

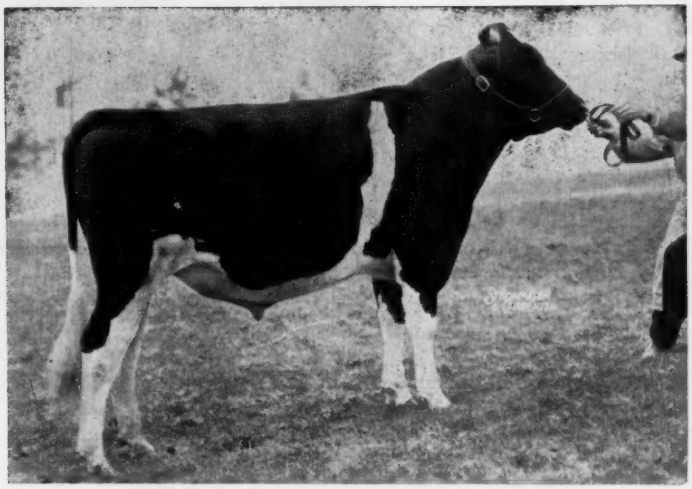

MAROY BUBBLES MODEL — born Oct. 20, 1959
He is the Model son of Weber Aristocrat Bubbles (VG), the Newmont Aristocrat (EX-GM) daughter of the famous Weber Burke Bubbles (EX), inbred daughter of Wisconsin Admiral Burke Lad (VG-GM).

MAROY BUBBLES MODEL
A Son of
Amcana Dictator Model (EX-GM)

Bubbles Model semen is available through Soligenics. Write Soligenics, Box 101, Suffield, Conn. Price is $75 for the first 10 ampules and $5 per ampule for each one over that. Shipping charges extra.

His Famous Full Sister

POESTENKILL MODEL BUBBLES (EX-91)
All-American 4-yr-old, 1958
Member of All-American Get, 1960

5- 7	365d	2X	16,488	4.3%	703
6-10	365d	2X	22,260	4%	879

Beacon Dairy Research Farm
Cayuga, N.Y. Operated by The Beacon Milling Company

Rich-Herd Texal Matchmaker born Nov. 1959

Our Double Highcroft Jr. Herd Sire For Sale

His Sire

TEXAL RICH-HERD HIGHCROFT
aAa — RSS
Weighs 2500 as a 3-yr-old
One of the youngest offspring of Lone-Im Texal Highcroft, this bull is now owned jointly with Brigham Young University. We are still milking 15 of his paternal sisters, the biggest and best cows we have ever owned.

Matchmaker is a smooth, black, stylish bull that we have used on a group of virgin heifers. He is sired by a son of Highcroft and his dam is a granddaughter of Highcroft sired by Ideal Burke Elsie Leader. This bull is priced reasonably for either one-half interest or for the whole bull outright. He is a good breeder guaranteed sound and right in every way. Write or call today!

Full brothers to Midnight are Rich-Herd Burke Ace, herd sire at ManCryCo, Manning, Iowa and Rich-Herd Tex-Burke Acme, herd sire at W. B. Mattice & Sons, Pima, Ariz. A maternal brother used by Homer Bros., Tremonton, Utah. All big smooth animals.

Latest Classification
7 "EX" 23 "VG" and 4 "GP"
108.4 BAA%

His Dam

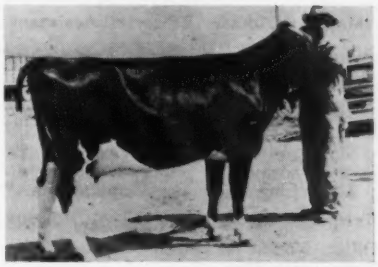

RICH-HERD TEXAL MIDNIGHT
(VG-87 at 2 yrs)
2nd prize 2-Yr-Old, Richmond B & W
Freshened under 2 yrs of age and produced 441f and 13,000m. Now as a 3600-lb. 3-yr-old doing very well. Her dam, Abby Highcroft Rich-Herd (VG) is the largest cow in our herd. She weighs over 2200 lbs. the year around and it takes a tall man to look over her withers. She has one record over 500, 2 over 600 and 1 over 700.

Rich-Herd Holstein Ranch
GRANT and LUCILE RICHARDS Route 1, Box 154, American Fork, Utah

Holstein-Friesian World

The Newspaper of the Breed

Vol. 58, No. 18, Sept. 25, 1961

Established 1904

Combines Holstein-Friesian Register (1886) and Black and White Record (1916)

Published at Lacona, N. Y. on the 10th and 25th of each month by Holstein-Friesian World, Inc.

MAURICE S. PRESCOTT, Editor

Wm. A. Prescott

Associate Editor Emeritus

Robert H. Hastings

Executive Editor

Theodore Prescott

Business & Advertising Manager

ASSOCIATE EDITORS

Theodore Prescott

Fay C. Barney

David L. Morrow

Robert M. McKown

Alfred C. Drowne

Mabel C. Chase, Editorial Assistant

FUTURE PUBLICATION DATES

Oct. 10, 25, Nov. 10, 25, 1961

News and advertising forms close 25 days in advance of publication dates.

Advertising rates upon application.

Telephone Sandy Creek, N. Y. 793-3301

Office located at Sandy Creek in the Corse Press Bldg.

Subscription price, U. S., Canada and Pan-American Union, $3.00 per year. Foreign, $4.00 First Class Mail subscriptions (U.S. and Canada) $13.00 per year. Air Mail (U. S.) $25.00 per year. Single copies 25 cents.

When changing your subscription to a new address, be sure to give your old address as well as the new.

Microfilm subscriptions available.

Entered as second class matter, December 16, 1918, at the Post Office at Lacona, New York under the Act of March 4, 1879.

News of the Trade — —

1000-lb. Records

TWO FOR CAL POLY

Polytechnic Imperial Beth 3853581 (VG-89) and Polytechnic Excellent Violet 4180763 (GP-84) are each reported with high milk records and over 1000 lbs. fat. Both were bred and are owned by California State Polytechnic College, San Luis Obispo, and both were milked by Ross Domecq, a senior student who is at the halter of Violet in the accompanying photo.

Beth's production for this recent lactation is 26,009 lbs. milk, 3.9%, 1024 lbs. fat in 365 days 2X at 6y 5m HT. She previously made 23,951 lbs. milk, 936 lbs. fat on 2X at 5-1, 22,034 lbs. milk, 863 lbs. fat on 3X at 3-1, and 19,562 lbs. milk, 748 lbs. fat on 3X at 2-1. She is by Carnation Imperial Emperor (VG-SMP). A daughter of Beth is Polytechnic Lad Carol 4180761 (GP) who is second in the U.S. in class with her HIR record of 21,211 lbs. milk, 4.1%, 878 lbs. fat as a 2X sr. 2-yr-old. A second daughter scored 88 points as a 2-year-old and has over 700 lbs. fat in her second lactation which is not yet complete.

Violet's record at 4y 7m in 347 days 2X is 25,235 lbs. milk, 4.1%, 1033 lbs. fat, making her the California State HIR Champion in class. Prof. Harmon B. Toone, head of the Cal Poly Dairy Department, writes that she is fresh again after only 30 days dry and made over 100 lbs. fat in her first month. She is a daughter of Los Robles Excellent Prince and her dam, Polytechnic Ideal Violet, has a high record of 946 lbs. fat as a 4-year-old. Both of the 1033-lb. Violet's previous records exceed 18,000 lbs. milk and 700 lbs. fat on 2X.

POLYTECHNIC EXCELLENT VIOLET 4180763 (GP-84)
4-7 347 2X 25,235 4.1 1033 HT
A state record for California State Polytechnic College, San Luis Obispo.

POLYTECHNIC IMPERIAL BETH 3853581 (VG-89)
6-5 365 2X 26,009 3.9 1024 HT
Bred and owned by California State Polytechnic College, San Luis Obispo.

Former California champion in class was Rincon Daina Var 3105614 (GP) with 24,132 lbs. milk, 954.8 lbs. fat. She was owned by Frank S. Corda, Gonzales.

ONE FOR PINEHURST

Ernoelke Suzette Jerry 3550881 (EX), owned by Pinehurst Farm, Sheboygan Falls, Wis., is reported with 25,586 lbs. milk, 4.4%, 1138 lbs. fat in 365 days 2X at 9-5 HT. In her other official performance at 7y 10m she made 20,189 lbs. milk, 879 lbs. fat, also 2X. She was bred by Ernest Oelke, Fond du Lac, Wis., and is a daughter of Curtiss Candy Madcap Jerry (EX-SMP).

In This Issue —

New York Show Totals 463 Holsteins 19
Ohio Sets New Record — 432 Holsteins 22
Nine Breeders Share Blue Ribbons at Minnesota 24
The Holstein Show at Maryland 26
Second Royal Rag Apple Averages $905 27
Editorial 30
News & Views from The Association Office 31
The Curtiss Section 59
Notes from the Fairs: Ohio 56; Minnesota 86; Maryland 108; New York 112
Calendar of Sales, Fairs & Coming Events 134
Index to Advertisers 137
Records begin on Page 4 The Cover on Page 10

SHOW HERD DOES WELL

at

Michigan and Ohio State Fairs

Results at Michigan

8 FIRSTS 3 SECONDS 6 THIRDS

JUNIOR CHAMPION BULL PREMIER BREEDER

First Place Winners

Get of Sire by Smithcroft Snowball Rocket
3-year old cow - daughter of Rocket
2-year old cow
Best 3 Females
Produce of Dam
Dairy Herd
Bull Calf - also Junior Champ., grandson of Green Meadow Constellation
Jr. Heifer Calf - daughter of Glenafton Beacon
2nds were: Apollo Get, Junior Get of Sire and Dam & Daughter

The results at Ohio were 3 Firsts, 3 Seconds. This was one of the largest shows ever held at Ohio or any state fair.

Our Get of Sire by Winterthur Apollo won as well as our Produce of Robin Farm Dynast Patsy. This produce of dam has now won at every show exhibited at this year. Their dam is now qualified for Gold Medal. You will be hearing more about this pair in the future.

Our other first was the old show cow Jenveval Texal Happy who won the Grandma class for the second time.

Our seconds included the Best 3 Females, 2 year old bull and the bull calf Mallary Regent.

Pictures of these winners will appear in future issues.

Green Meadow Farms

Phone: Union 2 - 4389 *Elsie, Michigan* **Phone: Union 2 - 5009**

"Where the latch-string is always out"

REGISTERED HOLSTEINS

Tiho

OF "BURKE" BREEDING

Our New EX Cow

BURKE TIHO ROCK MARGOT (EX)

August Classification results - **1 EX - 11 VG - 22 GP - 18 G**

Our first 10 daughters of Ormsby Vista Peaks Victor averaged 104.2 BAA.

Limited sire prospects from high producing cows available.

Write for pedigrees

Duane Fisher & Family
Fort Collins, Colorado

Route 4, Box 226
Telephone: Hunter 2-2928

Daughters of

NICOLK S C BOLD CHIEFTAIN VG-87

*Rex	2-3	315d	14974	3.7%	553	HT
*Rosalie	2-3	323d	12798	4.0%	513	HT
Rolancy	2-1	301d	13100	3.7%	483	SA
Rosemary	2-2	324d	12420	4.0%	493	inc.
Rolene	2-2	308d	15980	3.6%	588	inc.
Roella	2-1	267d	12350	4.4%	541	inc.
Rebecca	2-7	141d	8330	4.3%	361	inc.

* Both starting off much better with 2nd calf.

Appoximate Proof:

5 Prs. Dtrs.	**17400 M**	**3.8%**	**660 F**
Dams	**15726 M**	**3.9%**	**621 F**

How about a "Bold" son from one of our 100,000-lb. cow families?

Progressive Breeders 8 years

NICHOLAS H. KOLK

Maple Knoll Farm — Goshen, N. Y.

Congratulations To Happydale Farm

On Their N. J. B & W Grand Champion

From The Heart Of Our "Heifer Harvest"

Our congratulations to the Dalrymples at Happydale Farm, Neshanic, N. J. on their Grand Champion at the 1961 N. J. State Black & White Show. Pictured left, she is Friendly Fields Geraldene Keye, the top selling animal in our recent Friendly Fields Heifer Harvest Sale.

We would also like to take this opportunity to thank all the Holstein breeders for their support and "Friendliness" at our First Heifer Harvest, where we sold heifers (the Golden Eggs), but still have the "Geese" that laid them, including Geraldene's dam.

We will continue to breed on the Queen of Queens trail through her sons, Victory and Wallie, and her young grandson, Vision.

Friendly Fields Farm

The greatest word in Black & White

AZARIAH M. FREY

STEWARTSVILLE, N.J.

SOME 1000-LB. REPEATERS

Frasea Black Beauty Ideal 4440592 (VG-88) at Carnation Milk Farms, Carnation, Wash., has completed her third AR record in the four-figure bracket. The three are:

6-6	365	3X	28,828	4.3	1228
7-11	365	3X	28,644	4.1	1188
9-2	365	3X	26,606	4.1	1082

Her 1228-lb. record was first in class on the Honor List when completed in 1959.

Bred by J. Grauer & Sons, Ltd., Vancouver, B. C., she is one of the foundation Frasea cows that have contributed to the Carnation program. Her sire is Frasea Wayne Netherland and her dam Frasea Black Beauty Vrouka.

FRASEA BLACK BEAUTY IDEAL 4440592 (VG-88)
She has completed her third record above 1000 lbs. fat at Carnation Milk Farms, Carnation, Wash.

Prince Pica Harest Beth 3704701 (EX), the HIR National Champion for 2X jr. 4-yr-olds, is back with her third record above 1100 lbs. fat on HIR. They are:

*4-4	365	2X	27,657	4.1	1147
6-3	365	2X	28,177	4.2	1174
7-11	365	2X	25,391	4.4	1125

*National Champion

She was bred by Carl & James Gawthrop and is now owned by Harold & Carl Gawthrop, Etna Green, Ind. She is by Uneeda Pica Prince and from Regal Admiral Queen, a granddaughter of Pabst Regal.

PRINCE PICA HAREST BETH 3704701 (EX)
This great 2X producer owned by Harold & Carl Gawthrop, Etna Green, Ind., has completed her third HIR record above 1100 lbs. fat.

Psychiatry is the only business where the customer is always wrong.

The Show Season Isn't Over

But We Would Like to Bring You Up-To-Date On What Paclamar Cattle Have Done In 1961 Competition

REGISTERED HOLSTEINS

(With all due respect to States Fairs, we believe that one of the toughest in which we have entered was at Boulder County Fair, Longmont, Colorado

Paclamar winnings are as follows:

– BOULDER COUNTY FAIR –

(There were 500 head of dairy cattle at this show.)

First aged Bull, Senior and Grand Champion male
First aged cow, Senior and Grand Champion female
Second and third 4-year-old cows
First and second 3-year-old heifers
First 2-year-old heifer
First senior yearling heifer and Junior Champion
Fourth heifer calf

Groups

First Produce of Dam
First Get of Sire
First Dairy Herd

– COLORADO STATE FAIR –

First aged bull, Senior and Grand Champion male
First aged cow, Senior and Grand Champion female
First and fifth 4-year-old cows
First and second 3-year-old heifers
First and fourth 2-year-old heifers
First senior yearling heifer and Junior Champion
First and second Best Udder

Groups

First Dairy Herd
First Produce of Dam
First Senior Get of Sire
Premier Exhibitor

– WYOMING STATE FAIR –

First aged bull, Senior and Grand Champion male
First aged cow, Senior and Grand Champion female
Second and third 4-year-old cows
First and second 3-year-old heifers
First 2-year-old heifer
First senior yearling heifer and Junior Champion

Groups

First Dairy Herd
First Senior Get of Sire
First Produce of Dam

– NEBRASKA STATE FAIR –

First aged bull, Senior and Grand Champion male
Seventh aged cow
Second and third 4-year-old cows
First 3-year-old heifer, Senior and Grand Champion female & Best Udder 3-yr-old.
Third and fourth 3-year-old heifers
First 2-year-old heifer and Best Udder 2-yr-old
Fourth senior yearling heifer
Second heifer calf in class of 36 entries

Groups

First Dairy Herd
First Get of Sire
First Produce of Dam

In every show the Senator bull was Grand Champion & his Get 1st in every show

In Our Recent Group Classification —

One of the Senator daughters was made Excellentat 3 years. Another went Very Good - 89 at 3 years. A son went Excellent at 4 years.

Twelve of his daughters in our herd were raised and the totnl average was raised to 84.95 points on 25 daughters.

A few young bulls of this breeding available.

We also have a young Skyliner son for sale from an Excellent 3-year-old daughter of Weber Dictator Burke with 633 lbs. fat.

REGISTERED HOLSTEINS

PACLAMAR FARMS

LOUISVILLE, COLORADO

LARRY SLOAN, HERDSMAN **DICK BROOKS, MANAGER**

16 OVER 100,000 LBS.

Nicolk Chieftain Jule (GP-84) is the 16th daughter of Ceydermead Ollie Chieftain (VG-GM), bearing the Nicolk prefix, to cross the 100,000-lb. mark. "Jule" is also the third member of her maternal family, including her Gold Medal Dam, Pearl Pine Bush Ormsby, to achieve this long time production.

Jule has made 2 records over 700F on 2X for her owner, Nicholas Kolk, Goshen, N. Y., her present one as an 8-year-old and one as a 5-year-old. Her 6 & 7 year records were both 689F. She has an average test of 3.8%.

A NATIONAL MILK RECORD IN VIRGINIA

Green Creek Aaggie Prima 4476394, owned by R. L. Agee, Jr., Green Creek Dairy, R. 1, Farmville, Va., has set what we believe to be a new National record for milk in HIR test for junior two-year-olds on 2X milking. Her figures at 2y 3m, 365 days 2X are 24,028 lbs. milk, 3.6% 853 lbs. fat. There is no official list of milk production leaders maintained for the HIR department. The previous unofficial leader was Breezewood Mistress Delores (23,738 - 830), (see Herd Sire Issue Page 42). Only one milk

(Please turn to page 127)

UNH SQUIRE ADELLA 3655134 (GP-81)
Bred and owned by the University of New Hampshire, Durham, she is reported with her second consecutive record above 1000 lbs. fat on 2X.

U N H Squire Adella 3655134 (GP-81), bred and owned by the University of New Hampshire, Durham, is reported with her second 1000-lb. record. At 7y 5m in 358 days 2X she has 22,696 lbs. milk, 4.7%, 1064 lbs. fat AH. This follows her 2X record at 5y 11m of 22,037 lbs. milk, 1057 lbs. fat, which in turn was preceded by records at 2, 3 and 4 years of 612, 830, and 912 lbs. fat.

Adella is by UNH Ormsby Sensation Squire (VG-87), maternal brother to the well known Schoolmaster sire. Her dam is UNH Pontiac Octavia (GP).

* * *

By the time a man gets to greener pastures, he can't climb the fence.

★ The Correction Herd ★

Our Latest H. I. R. Herd Test is:
11,625 lbs. Milk - 436 lbs. Fat
3.8% Test - 89 Lactations
MALES AND FEMALES FOR SALE

Farm located at South 68th and Highway 100 — Milwaukee County

MILWAUKEE COUNTY HOUSE OF CORRECTION

8885 South 68th Street **Hales Corners, Wisconsin**
JOS. B. DREWNIAK, Superintendent **I. BENSON, Farm Supt.**

A "Keene" Judge

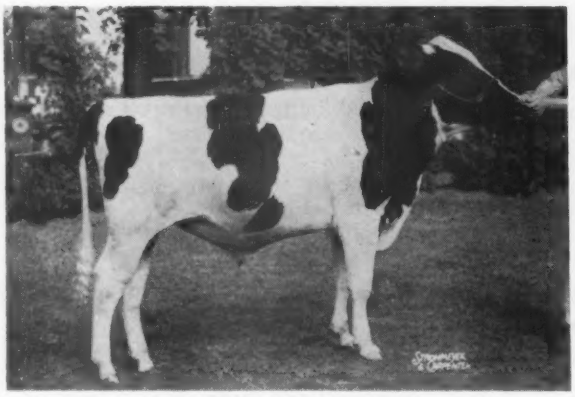

COCHRAN GENERAL KING
Born 5-2-60

We felt honored to have Richard Keene purchase King in the recent Royal Rag Apple for Joseph and Richard Keene, Keeneland Farm, Gilbertsville, N. Y. Dick is the former Ass't. N. Y. State Secretary and a well known Holstein judge. King is a son of Cochran General (EX-GM) and his dam is Cochran Queen Ann (EX), 3rd prize aged cow at the 1960 New York State Fair.

COCHRAN GENERAL JENNY, our other Rag Apple consignment, was one of the top selling animals in the sale and went to Harry Rakestraw, Montoursville, Pa. A daughter of General, she was a member of the second prize senior get at the 1961 New York State Fair.

GENERAL COCHRAN FARM • Ft. Plain, N. Y.

"Home of Uncommon Cows"

Mrs. J. W. Jackson, Owner — C. Baird Hammond, Operating Partner — Robert Casler, Herdsman

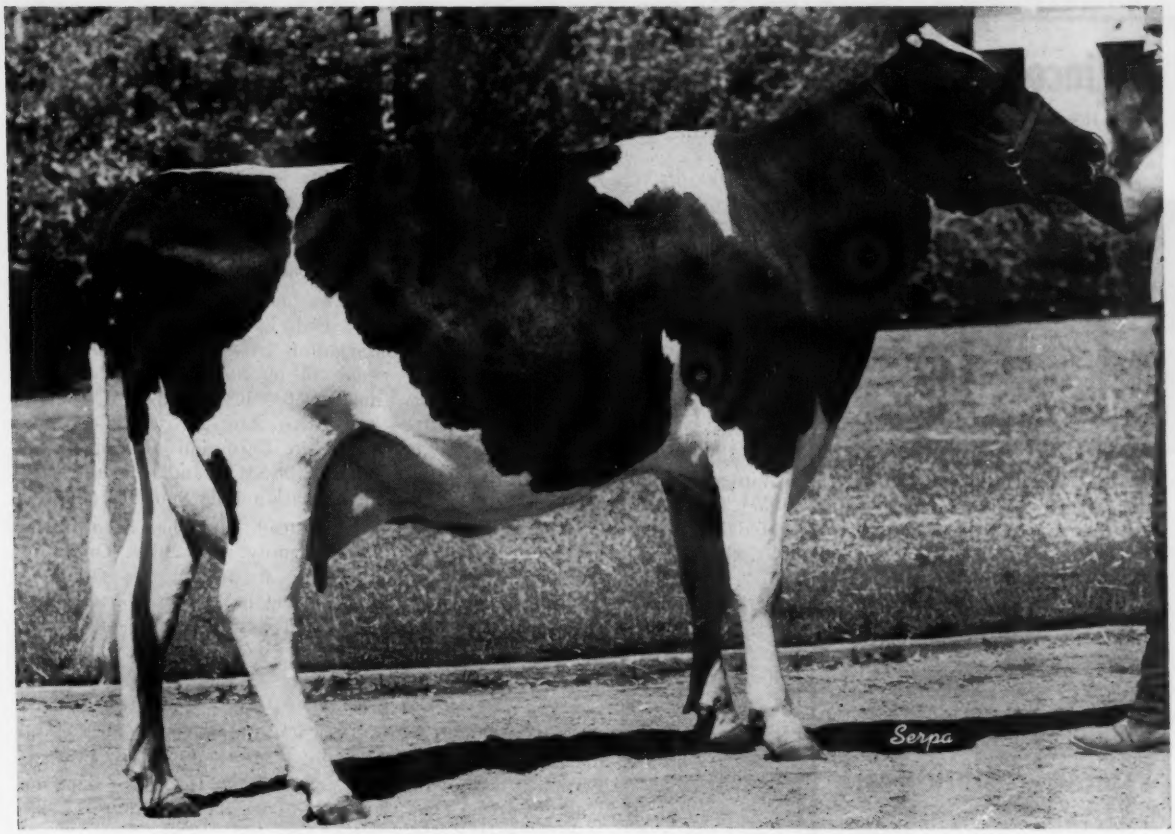

LONGOWNA MELLOW FLASHY TOPPETT

VG-87 on 1st Classification. Weighs 1800 lbs. at 3 years.

She Shows —

1st prize Sr. Yrlg. and Jr. Ch. Tulare Co. Fr., '59 (Jr. Show)

1st prize 2-yr-old, 4-H Fr., 1960

1st prize 2-yr-old & Res. Ch., Great Western '60 (Jr. Show)

1st prize 2-yr-old, King Co. Fr, 1960 (open show)

2nd prize Sr. Yrlg. Gt. Western 1959 Jr. Show.

2nd prize Sr. Calf, Tulare Co. Fair 1958 Jr. Show.

1st prize Dairy Herd member, King Co. Fair, '60 open show.

1st prize Dairy Herd member, Gt. Western, '60 Jr. Show.

4th prize 3-yr-old, B & W Show, 1961(open), showing fresh 12 hours with twins.

She Produces —

2-10	365d	2X	15735	632.9
4-0	51d	2X	3533	138.8

(record in progress)

We have a group of CARNATION ROYAL MASTER daughters for sale.

You'll like them. Come and see or write for details.

She Reproduces —

She has three daughters in the herd:

MELLOW ACRES ROYAL SWEET
MELLOW ACRES ROYAL SUGAR
MELLOW ACRES ROYAL SPICE

SUGAR and SPICE

Twins by Carnation Royal Master

Mellow Acres

JERRY and CONNIE MELLOW, Owners - 27827 Road 60, Visalia, Calif.

Wincowis Farm

Where the EX-GM Bull
WIS CAPTAIN
Was Developed and Proven

WIS CAPTAIN (EX-GM)
His dtrs. have SIZE:
Weigh up to a ton.
His dtrs. have PRODUCTION:
Up to 600 lbs at 2y.
His dtrs. have TYPE:
Avg. type score 84.
These daughters being crossed to an 858-lb. fat grandson of Wis Leader (EX-GM).

We have two interesting sons of Wis Captain now for sale.

Send for full details.

Wincowis Stock Farm

EARL HUGHES
NEENAH, WIS.
Cert. - Vaec. Phone: 2-8534

JOHANNA RAG APPLE PABST

RAG APPLE FEMALES FOR SALE

I have 18 females for sale, (cows, heifers and calves) - with from 22 to 145 crosses to Johanna Rag Apple Pabst.

These females also have direct crosses to the following Rag Apple notables:

Montvic Chieftain; Montvic Chieftain Abbekerk - (sold for $4700); Triune Papoose Piebe, 6X All-American, sold for $11,100; Montvic Pathfinder (dtrs. up to 1153 F.), his dtrs. sold up to $21,000, his grandsons up to $23,000, sire of Montvic Bonheur Black Beauty, All-Am., 1940; Montvic Bonheur Hartog, 1153 F. - 4.75% - 24,248M - sold for $5,200, her son sold $5,200 (both in 1942), plus Man-O-War, Carnation and Femco Alma breeding.

Full information and prices on request.

We have more Rag Apple crosses than any other breeder in the World.

REINHARD MAENKE

13600 Hwy. 5 Hopkins, Minnesota
Phone: Mpls. WE 8-5331

The Cover

Our Strohmeyer & Carpenter cover view, with its "old world" quality and charm, pictures the "Homestead" and five Excellent cows at Homestead Farm, Windsor, Conn.

At left front is Rol-Bet Al Dean Blackie 3868409 (EX-92), a granddaughter of Knollwood Alcartra Chieftain and Sir Bess Ormsby Fobes Dean with a high record to date of 24,248 lbs. milk, 4.2%, 1011 lbs. fat in 365 days 2X at 5 years. At right front is Bayfield Fobes Grawin Griselda 3420513 (EX-90) who has two 2X records exceeding 18,000 lbs. milk and three over 700 lbs. fat. She is by Winterthur Fobes Select Dorian (GP-SM) and from the Excellent-Gold Medal Dam, Bayfield Grawin Echo. Griselda was dam of the first Produce at the 1960 New York State Fair.

The center cow is Sherwin Candy Pontiac Laura 3489900 (EX-90) who has a string of good records to 20,995 lbs. milk, 4.0%, 831 lbs. fat on 2X in 365 days at 6 years. Now, as a 9-year-old, she is reported to be exceeding that performance. Her sire is Mr. Deen Sherwin Curtiss Candy.

Homestead Farm Noble Bessie 360-8413 (EX-90) is at the left rear. She is home bred on both sides of her pedigree and her sire is Homestead Farm Nobleman (VG-SMP). Bessie recently completed the best record of her career with 20,465 lbs. milk, 4.4%, 907 lbs. fat in 365 days 2X at 7 years. The fifth Excellent, at right rear, is Carnation Sally Spofford 4550488 who went 90 points as a 3-year-old and made 15,689 lbs. milk, 3.8%, 602 lbs. fat in 365 days 2X as a 2-year-old. She is by Carnation Madcap Butter Boy (EX-96-SMT) and from the 1017-lb. Carnation Lola Spofford (VG).

Homestead Farm has been in the Thrall family since 1634. Operating the farm at present are Oliver J. Thrall, Joseph B. Thrall, and Oliver J. Thrall, II, who represent three generations of the family. The Holstein herd was established in 1942.

BARON AIM TO MD.-W. VA. STUD

It was in 1953 that Ira D. Ifert & Sons, Hickoryvale Farms, Middletown, Md., went to the Meadow Springs Dispersal where they paid $1175 for one of the top Dunloggin Follow On daughters in that sale. Now, eight years later, they have sold the calf that cow was carrying to the Maryland-West Virginia Bull Stud of Frederick, Md.

The $1175 cow was Meadow Springs Admiral Daisy 2630850 who at that time had records to 15,738 lbs. milk, 750.9 lbs. fat in 365 days 2X as a 4-year-old. She since has made two other 700-lb. records. along with a string of others, and classified 86 points. Daisy had the kind of pedigree the Iferts like — her sire was by Admiral Ormsby Fobes Again and out of the 938-lb. daughter of Pietertje Ormsby Mercedes Della; her dam was a 770-lb. daughter of Admiral Lauxmont. The calf she was carrying was by a son of Dunloggin Wonder Var and North Star Lily Leone (VG), a high record daughter of Dunloggin Follow On.

The calf, Meadow Springs Baron Aim 1217478, was developed into a Gold Medal Sire with his main use at Hickoryvale, but he also was used in eleven other herds in Maryland, Virginia, and Pennsylvania, including those of Charles Ifert, David Ifert — both of Middletown, Md. — John Bailey, Churchville, Md., and W. Curtis Cole, Purcellville, Va., among

(Please turn to page 127)

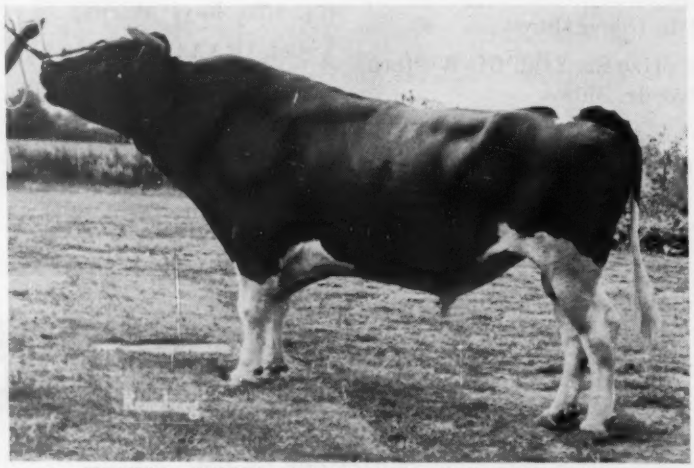

MEADOW SPRINGS BARON AIM 1217478 (GP-83-GM)
The Maryland-West Virginia Bull Stud has purchased this Gold Medal Sire from Ira D. Ifert & Sons, Hickoryvale Farms, Middletown, Md.

Romandale At The Canadian National Exhibition

1st Prize Senior Get of Sire

Premier Exhibitor Seven Firsts

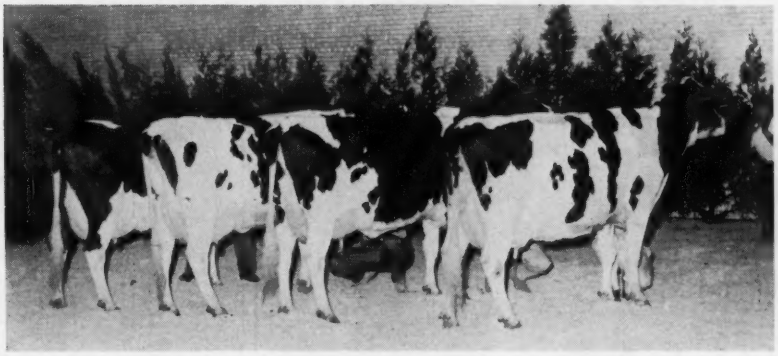

Grand and Res. Grand Champion Females

GET OF ABC REFLECTION SOVEREIGN (EX)
1st prize Sr. Get at the 1961 CNE. All pictured individually below.

JEWEL TEXAL DIANE (VG-87)
1st 4-Yr-Old and Grand Champion at the 1961 CNE.

ROMANDALE CORA (VG-88)
2nd 4-Yr-Old and Res. Grand Champion at the 1961 CNE.

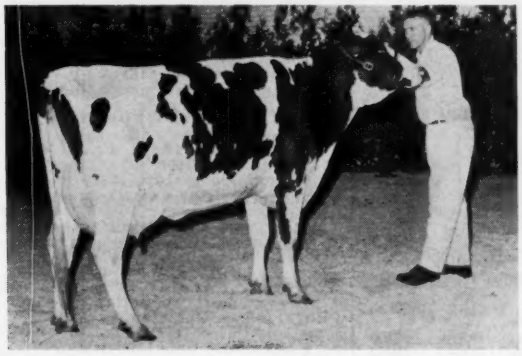

ROMANDALE MARIANNE (VG-87)

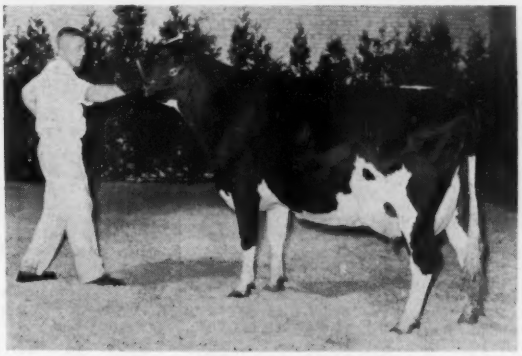

ROMANDALE REFLECTION BETSY (VG-87)
4th 4-Yr-Old at the 1961 CNE.

In addition to the above winnings we also had the Res. Junior Champion Female and the Junior Champion Male.

Watch for our show string at the National Dairy Cattle Congress at Waterloo, Iowa.

ROMANDALE FARMS, LTD.

UNIONVILLE, ONTARIO
GEORGE ROMAN, MANAGER

Phone Gormley, Ont. 5501
DAVE HOUCK, HERD SUPERINTENDENT

Let Our "AIM" Help You to Get "On Target"

Meadow Springs Baron AIM

1217478

Good Plus - 83

Gold Medal Sire

Purchased From Ira D. Ifert & Sons, Hickoryvale Farm, Middletown, Md.

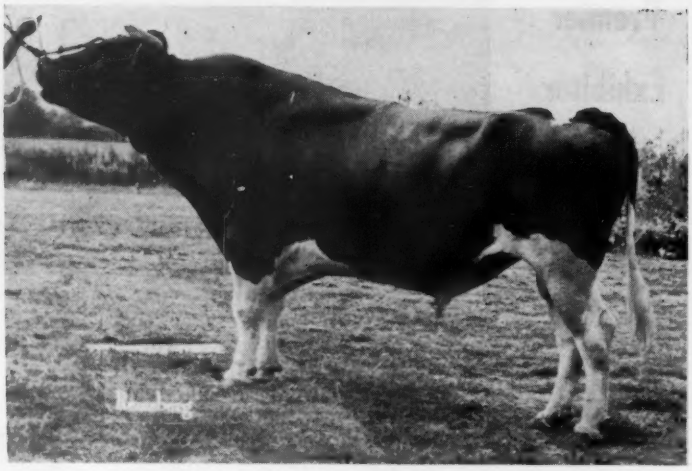

PRODUCTION

Our proof computed June 16, 1961.

26	Daus. 56 rec.	15,395M	4.06%	625F
20 Prs.	Daus. 50 rec.	16,356M	3.96%	648F
	Dams 35 rec.	16,350M	3.67%	601F
	Difference	+6M	+.29%	+47F

TYPE

His daughter-dam comparison for Type April, 1961

		Score	BAA %
21	Classified Daus. Avg.	82.1	103.5%
12 Prs.	Classified Daus. Avg.	82.0	103.4%
	Classified Dams Avg.	81.4	100.7%
			+3.05

PEDIGREE

21 cl. dtrs. av. 82.1 - 103.5%
His daughters include —
- Ruth Beau Baron (VG-86)
365d 2-6 2X 17880 4.1% 728
- Progressor Baron Mollie (GP-83)
339d 3-2 2X 17500 4.1% 722

His maternal sister:
Meadow Springs Osborndale Fobes (EX)
10-2 365 2X 16,938 4.6 775
Other records of 721, 682, 656, 633, 608, 549 & 519 fat, all with 4.0% or better.

MEADOW SPRINGS DUNLOGGIN BARON 1127032
Good Plus - 83
4 Herd Test Daughters
2 with 414 and 474 lbs., 2X
Comparison on 5 DHIA pairs

Dtrs. ave.	12767	3.7%	456
Dams, ave.	11858	3.8%	446
Difference	+909	—.1%	+20

His 7 nearest dams, average
Fat 365 days 765.72
Milk 3.8% 19926.00

MEADOW SPRINGS ADMIRAL DAISY 2630850
"Very Good - 86 pts."

AR-365d	4y	2X	15738	4.8%	751
(2d in Ohio when made)					
HT-365d	11½y	2X	14563	4.9%	717
AR-365d	5½y	2X	14630	4.9%	712
AR-332d	6½y	2X	15472	4.6%	707
HT-365d	10y	2X	13505	4.8%	645
HT-365d	9y	2X	12813	4.6%	588
HT-365d	7½y	2X	10757	4.9%	526
AR-365d	28m	2X	10616	4.8%	510

Lifetime to date on 2X:
Milk 123,588 4.8% Fat 5.949

DUNLOGGIN WONDER VAR 912388
Former Herd Sire at Maple Haven Farm.
Sire, 1st Get, Pennsylvania Farm Show, 1952.
51 A R & H T Dtrs. average:
Fat,305d M.E. 448.00
Milk 2X 3.55% 12631.00
H T Dtrs. 8-701 to 1041 lbs.
Progeny have sold to $4700.

NORTH STAR LILY LEONE 2407155
Very Good

365d	8y	2X	19911	3.7%	739-HT
365d	5½y	2X	19303	3.7%	709-AR
365d	4y	3X	20422	3.5%	708-AR
365d	10½y	2X	17798	3.7%	654-HT

2 recs. 615 and 641 lbs., 2X
Lifetime - 153,531 3.7% 5,707
4th 2-yr-old (dry), Canadian Royal Winter Fair, 1947.

DUNLOGGIN FOLLOW ON 742938
Very Good - 87
57 A R Daughters
8 from 719 to 961 lbs.
20 from 500 to 658 lbs.
59 H T Daughs. to 998 lbs.
His daughters include -
North Star Fran. Wayne - "EX"
365d 11y 3X 23026 4.4% 998.6

LAUXMONT ADMIRAL DAISY 1948495
Very Good

365d	4y	3X	16951	4.5%	770.9
305d	4y	3X	15848	4.5%	708.9

(2nd on 1953 Honor List)
Herd Test Records

365d	9y	2X	14083	4.4%	616.8
365d	11y	2X	11124	4.5%	496.4

MONTVIC LOCHINVAR 855938
Half-Interest sold for $13,000
104 Tested Dtrs. to 1037 lbs.
15 dtrs. over 100,000 Milk
Full sister - "EX" 1019 Fat, 3X

DUNLOGGIN CONFIDENT QUEEN 2063511
Sold for $5,700 at Dunloggin
365d 2½y 3X 17946 4.0% 715.4
Full sister to Lauxmaster.

DUNLOGGIN FOLLOW ON 742938
Very Good - 87
57 A R Daughters
8 from 719 to 961 lbs.
59 H T Daughters to 998 lbs.

NORTH STAR CONNIE LEONE 2034516

365d	4½y	3X	18456	3.6%	685.2
305d	2y	3X	16575	3.4%	579.6

Dtr. of Dunloggin Confident.

ADMIRAL ORMSBY FOBES AGAIN 640078
Sire, 1st Get, Md. St. Fr., 1936
40 A R Daughters
6 from 805 to 1019 lbs.

PIETERTJE COLANTHA MOOIE 1077726
365d 7y 3X 24952 3.8% 938.5
(Former Maryland Record)
2 recs. 868 and 899 lbs.

ADMIRAL LAUXMONT 696612
Silver Medal Production Sire
Sire, 1st Jr. Get, Pa. Fr. Sh., 1938
42 A R Daughters
2 with 1025 and 1120 lbs.

LAUXMONT DAISY GIRL 1774301
365d 3½y 3X 18733 3.9% 739.6
In 5 years she made 62,327 lbs. Milk and 2405 lbs. fat.

We appreciate the opportunity to make available to our membership and to others the services of this great bull and thank the 12 breeders of Virginia, Maryland and Pennsylvania in whose herds he was developed. For complete information, write or phone

Serving:
Maryland Artificial Breeding Cooperative, Inc.
P. O. Box 555, Frederick, Md.
Serving:
West Virginia Artificial Breeders Cooperative, Inc.
Clarksburg, West Virginia

MARYLAND - WEST VIRGINIA BULL STUD

BOX 555 — FREDERICK, MARYLAND

Phone: Monument 3-4158

MARYLAND-WEST VIRGINIA BULL STUD

and Here's More Proof that Our "AIM" is Good

LOOK AT WHAT HIS DAUGHTERS ARE DOING

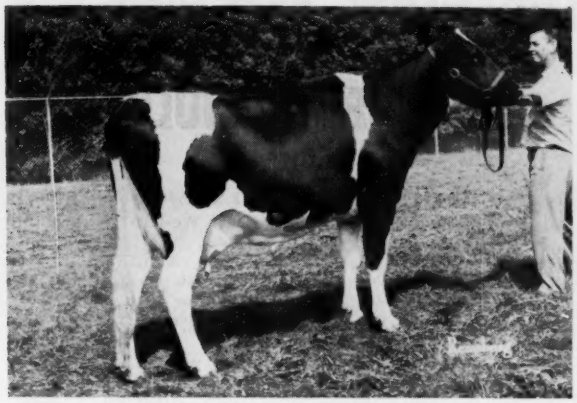

TOPVALE IRENE AIM (VG)

2-7	365d	2X	18,929	3.6	689	HT
4y	320d	2X	21,580	(Inc.)	822	HT

First 4-yr-old, Senior & Grand Champion, Harford Fair; first prize at Montgomery-Frederick B & W Show, Washington Fair, and Montgomery Fair; 3d 4-yr-old in a strong class at Md. State Fair, 1961.

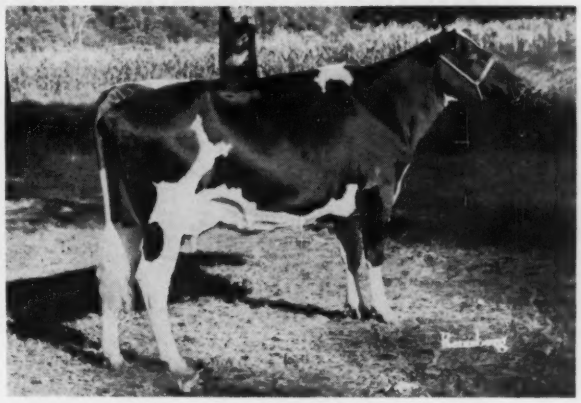

BONNY HILL HEIGHTS AIM (S9-2y)

2-6	365	2X	13,542	4.2	562	HT

First 3-yr-old, Eastern Shore B & W Show, 1961.

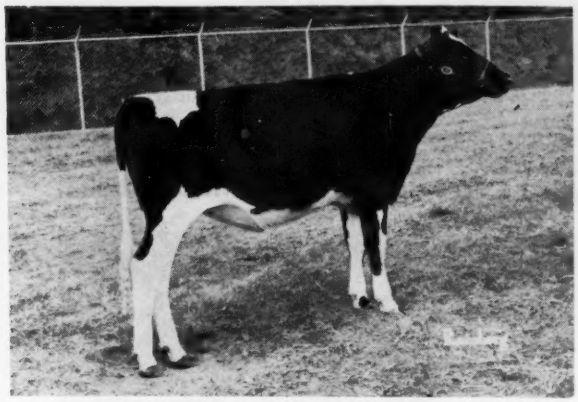

HICKORYVALE BARON STARLIGHT
All-Maryland Senior Calf, 1960

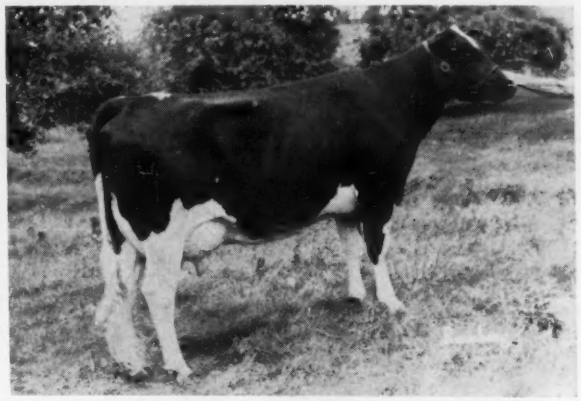

TOPVALE HAZEL AIM (GP-84)

2-7	365	2X	15,291	4.4	673	HT
3-8	305	2X	16,489	4.5	743	HT

Listed are the Official Records in Volume 17 for every daughter with 292 days or more:

1.	4-7	328	2X	16,577	4.1	673	10.	3-1	297	2X	12,783	3.8	481
2.	3-10	354	2X	16,026	3.9	619	11.	2-9	365	2X	16,412	4.0	662
3.	4-2	376	2X	18,827	4.1	773	12.	3-1	365	2X	15,126	4.1	619
4.	3-10	323	2X	11,175	4.2	466	13.	2-7	365	2X	14,580	3.7	543
5.	4-3	354	2X	19,114	4.0	764	14.	2-7	365	2X	15,291	4.4	673
6.	4-1	331	2X	18,307	4.0	736	15.	2-7	365	2X	18,929	3.6	689
7.	3-10	292	2X	13,575	4.3	581	16.	2-10	312	2X	9,828	4.3	424
8.	3-2	330	2X	12,446	4.2	528	17.	2-4	365	2X	16,304	3.8	619
9.	3-2	314	2X	10,982	3.9	432	18.	2-5	365	2X	16,099	4.0	651
							19.	2-6	365	2X	13,542	4.2	562

At Hickoryvale we have 37 daughters and several cows carrying AIM's service. We plan to continue to use him in our breeding program. In addition we are sampling **Hickoryvale Trustworthy,** AIM's maternal brother by Rosafe Trustee. Trustworthy is the last calf from the great Follow On daughter, Meadow Springs Admiral Daisy.

"AIM" is siring good type with daughters being large, upstanding, open ribbed cattle with strong attachments in mammary. We think he will follow especially well after the Maryland-West Virginia Bull Stud's Greenwood Sir Della bull who was out of a daughter of Dunloggin Follow On. We invite your attention to his high proofs and pedigree on the opposite page.

Hickoryvale Farms

Ira D. Ifert & Sons **One of Maryland's "Classic Five"** **Middletown, Maryland**

APACHE Holsteins

Junior Champion At The Great Western

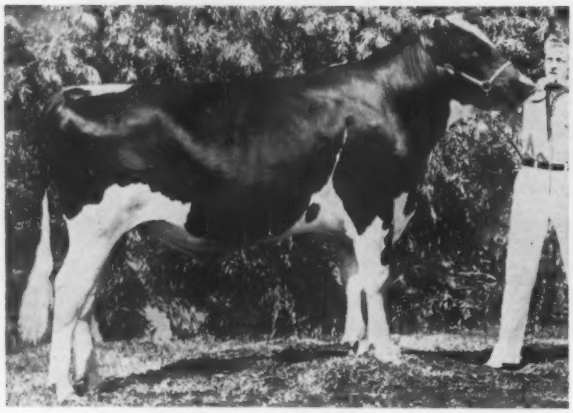

APACHE VIC JULIUS

Born Sept. 27, 1959

1st prize Sr. Yearling, Arizona Black & White Show
1st prize Sr. Yrlg. & Jr. Champ., Great Western Dairy Show

He is a son of our proven herd sire, ARLINDA ELSIE JULIETTE (EX-91), son of Ideal Burke Elsie Leader (EX-GM) from a "VG-88" granddaughter of "Neptune" with 131,394 M on 2X. His dam is Centerview Vicnor Joyce (EX) with 2X records to 16,632 M and 579 F.

JULIUS has four straight generations of Excellent sires. The fifth in this string is the famous Wisconsin Admiral Burke Lad (VG-GM).

Kempton AND Snedigar Farms

"GLENN" "BOB"

CAL WILCOX — Assistant

RT. 2, BOX 194 — TEMPE, ARIZONA

TOM COWIE — Manager & Herdsman

Two "ABC" Grandsons Providing One-Two Punch at White Plains

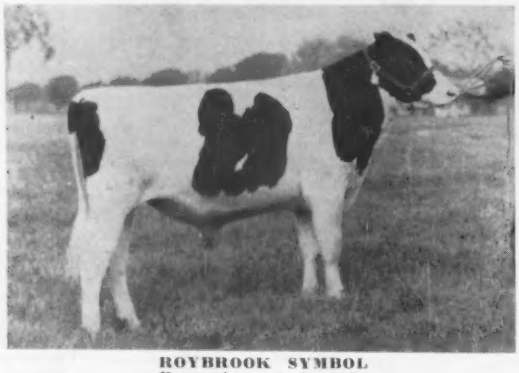

ROYBROOK SYMBOL
Born August 9, 1959
Res. All-Canadian Bull Calf, 1960.
Purchased for $7,000 at the 1960 Royal Winter Fair.
Best record of 7 nearest dams average: 19,564 4.02% 787f.

PACEMAKER PEEL LODGE
(Formerly Peel Lodge Pacemaker)
Born August 15, 1959
Purchased at the 1960 Sale of Stars for $6700.
From the great cow family that produced his EX-776-lb. dam; Silvia Pabst Texal—3 times All-Canadian; and two other VG high producing cows.

Symbol is by Roybrook Revelation (VG-769-lb. son of ABC Reflection Sovereign). Pacemaker is by Rosafe Sovereign Supreme, Excellent Res. All-Canadian son of "A B C" out of the same maternal line that produced "A B C" himself.

Both Symbol and Pacemaker are developing very well and will be shown this fall. They are in heavy service on our great cow herd. For full pedigrees on each, see our ad on pages 238 and 239 of the 1961 Herd Sire Issue.

White Plains Farm

W. J. Greer, Owner — Roger & Herman Gabbert, Managers
Phone Hilltop 1-2683
Registered Polled Herefords — Registered Holsteins

MOUNTVILLE, SOUTH CAROLINA

GFV CRISSCROSS

A NAME TO REMEMBER

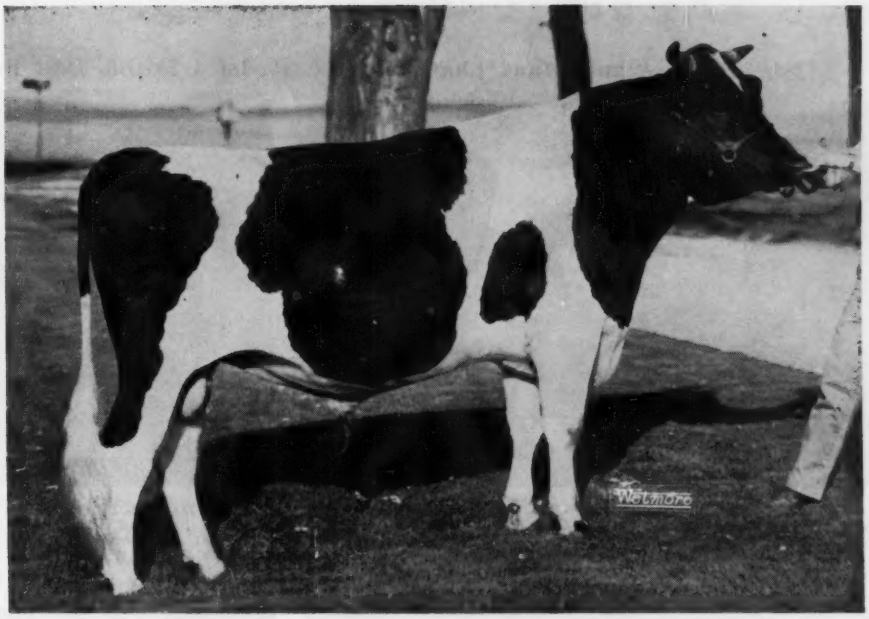

GRAY VIEW CRISSCROSS

Born May 14, 1959

First 2-Yr-Old And Reserve Grand Champion

Wisconsin State Fair, 1961

"Crissy's" son by Bond Haven Rag Apple Maple.

Our oldest "Crisscross" daughter, Pabst Crissy Rag Apple, was the All-Wisconsin Junior Calf for 1961.

His extreme popularity is gratifying!

*** For further "Crissy" family information see page 4 of Curtiss Section.**

GRAY VIEW FARMS

Harvey A. Nelson & Sons

UNION GROVE, WISCONSIN

"CLASSIC FIVE" --- The 5 OUR 1961 WINNERS AT THE

1st Aged Cow and Grand Champion

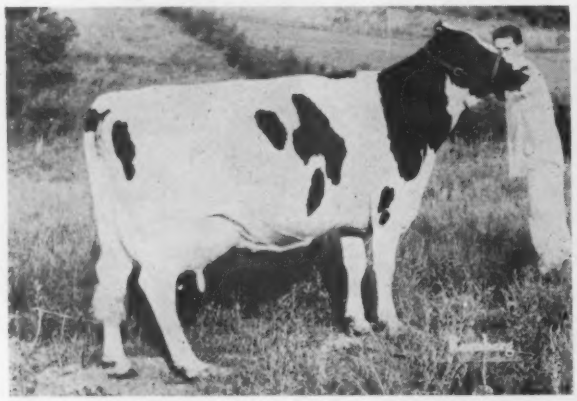

FAYNE HICKORYVALE BURKE, Hickoryvale Farms, Middletown, Md. 1st Aged Cow & Grand Champion, Member of 1st State Herd, Md. State Fair; 1st Aged Cow, Harford Co. Fair; 2d Dry Cow, Montgomery Co. Fair.

1st 4-Yr-Old, Best Bred & Owned Md. Cow

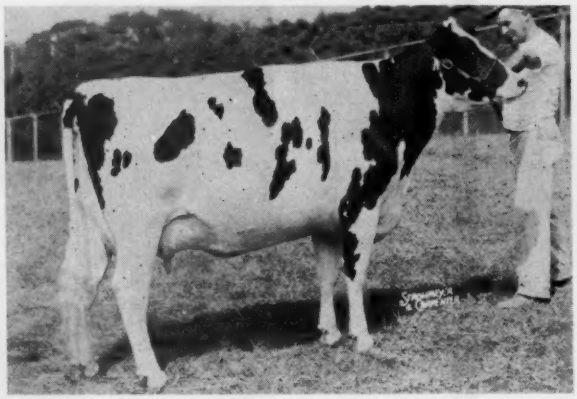

LOGWOOD COL FLORA, Logwood Farms, Reisterstown, Md. 1st 4-yr-old and Best Bred & Owned Md. Cow, Md. State Fair; 1st & Grand Champion, So. Central B & W Show and Howard Co. Fair; Member 1st State Herd, Md. State Fair.

1st Prize Best Udder

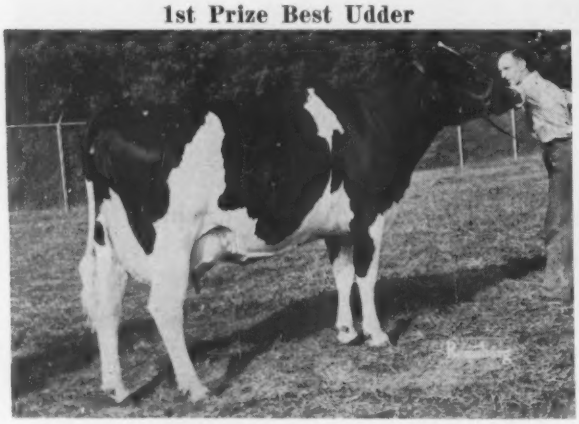

CLOVERTOP SIR DELLA SUE, Clover Top Farm, Keymar, Md. 1st Best Udder & 3d Aged Cow, Member 2d Produce, Md. State Fair; 1st Aged Cow & Grand Champion, Frederick B & W Show & Montgomery Co. Fair; Member 2d Produce, Mont. Co. Fair.

1st Prize Junior Heifer Calf

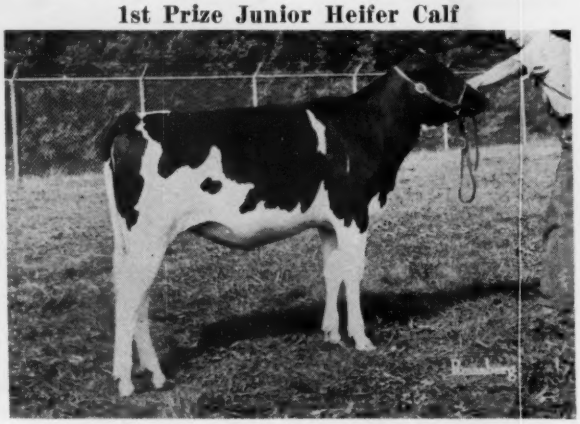

CLOVERTOP SIGNET PEARL, Clovertop Farm, Keymar, Md. 1st Junior Heifer Calf, Md. State Fair.

TOPVALE IRENE AIM
1st 4-yr-old & Grand Champion, Harford Co. Fair; 1st at Fred. Co. B & W Show, Wash. Co. Fair & Mont. Co.; 3d at Md. State Fair.

Other "CLASSIC FIVE" Winners This Year —

CLOVERTOP —
1st Sr. Get, Mont. Co., by Greenwood Sir Della.
3d Jr. Get of Logwood Mister Fobes Again at Mont. Co. & Md. St. Fair.

HICKORYVALE —
1st 3-yr-old, Wash. Co.
1st Dry 2-yr-old, Mont. Co.
1st 2-yr-old Bull at Mont., Harford & Wash. Co.
2d 4-yr-old, Md. State Fair
2d Dairy Herd, Md. State Fair

LOGWOOD —
1st Aged Cow, Howard Co. Fair
1st 2-yr-old (Dry), South Central B & W Show.
1st Bull, Jr. & Grand Champion, Howard Co. Fair.
2d Aged Cow, Mont. Co.
1st 3-yr-old, Howard Co.
1st Dairy Herd & Best 3 Females, Howard Co.
3d Jr. Yrlg. Bull, Md. State Fair.

POND VIEW —
1st Sr. Calf, Washington Co.
2d Sr. Calf, Md. State Fair.
1st Jr. Calf, Wash. Co.
2d Jr. Calf, Md. State Fair.
2d, 3d & 4th 2-yr-olds, Md. State Fair.
2d Best 3 Females, Md. State Fair.
1st 3-yr-old, Harford Co. Fair.
1st Sr. Yrlg. & Jr. Champ., Hartford Co. Fair.
1st 2-yr-old, Washington Co.
2d Get, Montgomery Co.

Co-operating breeders who plan to hold

CLASSIC SALES REGULARLY

REGIONAL SHOW

MARYLAND STATE FAIR

1st Prize 2-Year-Old

MD POND VIEW TRUSTEE BILLIE, Pond View Farm, Frederick, Md. 1st 2-yr-old, Md. State Fair, Frederick B & W Show, Harford Co. & Montgomery Co. Fairs; Member 1st State Herd, Md. State Fair.

1st Senior Yearling & Junior Champion

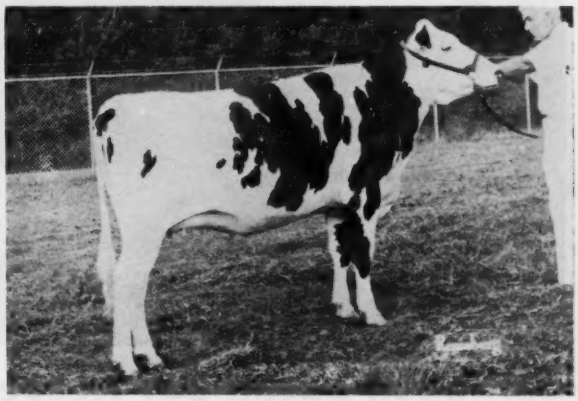

MD POND VIEW KING KITTY, Pond View Farm, Frederick, Md. 1st Senior Yearling & Junior Champion, Md. State Fair, Frederick B & W Show, Harford Co. Fair. Member 1st State Herd, Md. State Fair.

1st Prize Dairy Herd

(No Picture Available)

POND VIEW FARM, Frederick, Md.

1st. Prize Dairy Herd included:

1st.-2nd.-3rd.-and 4th. Prize

2-Year-Old Heifers

1st Senior Get of Rosafe Trustee

1st Senior Get of ROSAFE TRUSTEE shown by Hickoryvale Farms and Pond View Farm.

For an Outstanding bull - - - - backed by TYPE and PRODUCTION

CLASSIC FIVE consigning
King Kitty (see picture)
and
2 Top Bull Calves to
MARYLAND STATE SALE
OCTOBER 20

For Foundation Heifers

For Honesty and Integrity - - - Consult

"THE CLASSIC FIVE"

LOGWOOD FARM	CLOVER TOP FARM	TOPVALE FARM	HICKORYVALE FARM	POND VIEW FARM
Millhauser & Hill	Russell Wachter	Chas. Ifert	Ira D. Ifert & Son	Allie Messer
Reisterstown, Md.	Keymar, Md.	Middletown, Md.	Middletown, Md.	Frederick, Md.
Phone GA-9-3925	Phone VI 5-5421	Phone 57 W 4	Phone 133-W2	Phone MO 39015

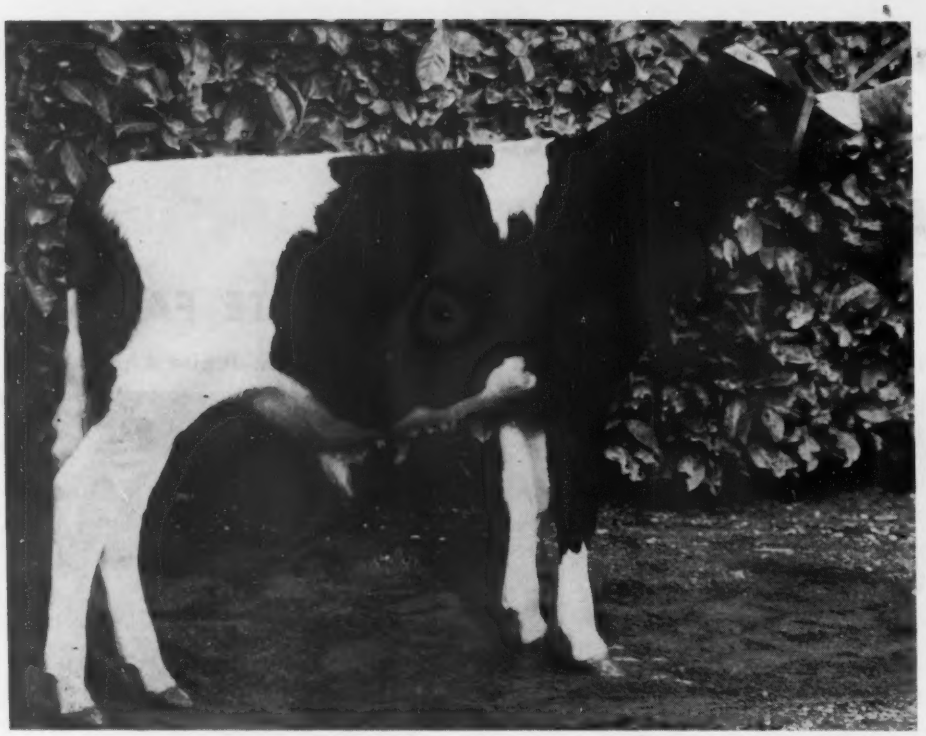

HE WAS BORN JULY 25, 1960 (PICTURE TAKEN AT 6 MONTHS OF AGE)

Carnation Butter Boy Keeper (E. T. B. - 620)

A Butter Boy Son From A 1,001-lb. "Very Good" Daughter of Carnation Imperial Madcap Lad

THE BUTTER BOY SONS ARE PROVING TO BE OUTSTANDING BREEDING BULLS AND THIS IS AN UNUSUALLY WELL BRED ONE

Here is an outstanding Butter Boy son, ready for immediate service. His dam is a "Very Good" daughter of "Very Good" Gold Medal Carnation Imperial Madcap Lad. The dam has a top record of 1,001 lbs. fat and 102,603 lbs. milk, 4,040 lbs. fat for lifetime record to date. The next dam is a "Very Good" 938.5 lb. daughter of Carnation Chieftain from a "Very Good" 897 lb. daughter of All-American Carnation Governor Imperial.

A maternal sister to Carnation Butter Boy Keeper made 17,134 lbs. of milk and 653 lbs. of fat with average test of 3.8% as a Jr. two-year-old on 2X and is now making a very good three-year-old record.

Write, wire or phone for pedigree, price and pictures of the animals back of him.

Carnation Milk Farms

CARNATION MILK FARMS
Dept. No. 333
Carnation, Washington

Calf Manna FED

Holstein-Friesian World

SEPTEMBER 25, 1961

New York Show Totals 463 Holsteins

Great Depth of Quality in Senior Females — Four States Represented — Pineyhill Premier Breeder — Two Earlier All-Americans Take Grand Championships — 20 County Herds on Display

New York breeders, with good help from New Jersey, Pennsylvania and Connecticut, staged another great show of our breed at New York State Fair, September 5 & 6, with the well known Canadian breeder, Douglas Dunton, officiating as judge. With an actual ring count of 463, numbers were up—just nosing out the 1960 total of 461. The composition of the show, however, showed bulls down to 49 head from 72 the previous year and 414 females against 389 last year. This is the biggest show of Holstein females ever brought together in this country, exceeding the previous record of 404 here in 1959 (when the whole show totalled 479 including 75 bulls). In the senior female classes (2 years and over), the count was 216, against 215 in 1960, and 212 in 1959. Yearling heifer and heifer calf classes made a 198 total against 174 and 192 in the two preceding years.

Again, as last year, 15 exhibitors succeeded in breaking into the blue ribbon column. Frogmore Farms, Inc., Aurora, N. Y., lead in this respect with six (including 4-year-old and Best Udder, Dry Cow, Get of Sire, Dairy Herd and Dam & Daughter). H. C. Winans & Son, Pine Plains, N. Y., followed with four, including 2-year-old, 3-year-old, Reserve Grand Champion, Best Udder in class and Best Three Females Bred by Exhibitor. Freebaer Farm, Ft. Plain, N. Y. had two blues — Produce of Dam and Best Uddered 2-year-old; also Reserve Grand Champion Male on their second prize Aged Bull. The other 12 firsts went one to a customer, as follows: Pineyhill Farms, Washington, N. J. (bull calf and Junior Champion); Allan F. Jones, Jamestown, N. Y. (junior yearling bull); Paul Rosenthal, Pine Plains, N. Y. and R. Alton Wright, Pleasant Valley, N. Y. (senior yearling bull); Homestead Farm, Windsor, Conn. (2-year-old bull); Wm. A. Weller, Lowville, N. Y. (Aged Bull, Senior and Grand Champion); James F. Hill, Spencerport, N. Y. (junior heifer calf); Frank H. Goodyear, Danboro, Pa. (senior heifer calf); Michele Kelsey, Canastota, N. Y. (junior yearling heifer); Warren L. Cowen, Conewango Valley, N. Y. (senior yearling heifer and Junior Champion); General Cochran Farm, Fort Plain, N. Y. (Junior Get of Sire); Peter Heffering, Danboro, Pa. (Aged Cow, Senior and Grand Champion) and Hanover Hill Farm, Yorktown Heights, N. Y. (Best Uddered Aged Cow). Pineyhill, with eight second place ribbons was a strong contender throughout and, with a nearly complete home-bred line-up, was well out in front for the honor of Premier Breeder.

The Bull Classes

The entire bull show numbered only 48 head, of which 20 were in the bull calf section. There were good tops in all classes, but in general, particularly in the younger classes, they were rather ragged and no great credit to a show of this caliber. This year for the first time it was not required to have bulls heading the county herd entries and this was undoubtedly a factor in the fall-off.

The show produced a top flight Grand Champion in the Wm. Weller entry, Future Hope Blacky Leader (All-American junior yearling bull of 1958). He has well fulfilled his early promise and has grown out into a bull of great strength, finish and style. Judge Dunton was very high on him and also had praise for another outstanding bull in second place, Freebaer Alcartra Lad — the pride of Freebaer, who went on to win Reserve Grand Championship. This bull has been a top contender here every year since his calfhood. It was quite a good class of Aged Bulls.

Junior Male Championship went to the winning bull calf, Pineyhill Max Fashion, an upstanding, clean cut son of Pineyhill Maximilian, bred and shown by Pineyhill. Allan F. Jones won the junior yearling bull class with his young herd sire, Acme Equity, a son of Carnation Madcap Butter Boy out of one of the top daughters of A B C Reflection Sovereign. He is a well balanced bull of notable substance and masculinity. Last year's All-N. Y. calf, Ellbank Admiral Burke Ideal, has grown out well into a strong senior yearling. He is jointly owned now by his breeder, R. Alton Wright, and Paul Rosenthal of Faraway Farms. This son of Wis Burke Ideal won Honorable Mention All-American last year. Homestead Farm headed the two-year-old bull division with Homestead Farm Masterful, a Schoolmaster son of very satisfactory balance and smoothness.

Junior Females

Three out of the four young classes were headed by 4-H exhibitors. James F. Hill of Moncony Farms had a popular winner of the junior calf class, a daughter of Romandale Reflection Regal. Judge Dunton was looking for substance and strength to head these young classes and he found it here and likewise in the senior calf section

—the biggest of the show with 73 head out — where the winner was Frank Goodyear's Danboro Duke Susan, a strong heifer of great depth of body. She was sired by Skokie Duke Danboro.

In the junior yearlings Michele Kelsey had a winner in Monanfran Top Trina Ty Vic, a daughter of the NYABC sire, Hill-Top Haven Illini Ty Vic. Extra good on top, she is a clean cut, deep-bodied heifer — also a winner in the 4-H division. Pineyhill placed second with a stylish, broad rumped Sultan daughter.

The senior yearling class of 54 brought out the Junior Champion of the show in Cowen Lancer Beauty Beta, Warren Cowen's daughter of Frogmore Royal Lancer, a New York Grand Champion Bull of an earlier year. Homestead scored in second place here and another Lancer daughter was in third.

Senior Females

These classes were tremendous in size and depth. Fifty-one 2-year-olds opened the second day's judging program. H. C. Winans & Son, who seem to be getting the habit of coming up with a winning two-year-old, scored first blood with Winfarm Model Anna, described by Judge Dunton as showing "a terrific amount of dairy." Not as good in the rump, but going up on her winning udder was the Freebaer entry, Lonelm Retainer Ivy. Last year's All-American senior yearling (and All-American heifer calf of 1959), Ken-Ray Model Cora Sue, shown by Kenneth and Raymond Vail, was in third place. Fresh since April, she was stale in lactation but has the great frame which her earlier winnings promised. This heifer and the winner are half sisters, both by Winfarm Inka Model. We have seldom seen a class of two-year-olds to compare with this line-up.

The three-year-olds numbered 34 and were headed by last year's winning two-year-old, Winfarm Martha Admiral, a daughter of Ellbank Jule King Admiral. She also won the class Best Udder award and with her depth, blending, balance and style, went on through to Reserve Grand Championship of the show. She also won the New York Holstein-Friesian Association trophy as the highest ranking cow in the show, bred by exhibitor. Pineyhill stood second with a stylish, flat rumped daughter of Hays Inspiration. She also won second Best Udder of the class. Winans scored again in third place.

There were 42 four-year-olds and the quality ran deep. Frogmore, with three entries, all daughters of Rosafe Adjudicator, scored 1st, 4th, 7th, with the latter debarred by a rule limiting each exhibitor to two places in a class. The winner, Pauline Snowdrop (also 1st Best Udder), was praised by the judge as a colorful individual of great strength throughout, including udder attachments. He also mentioned her openness of conformation and strong loin and back. Pete Heffering's Stella Orchard Grove Tensen stood second, with mention of her sharpness, and nice appearance over the quarters. She was also 2d Best Udder. General Cochran Farm was in third place with a Cochran General daughter that drew high praise for her udder.

There were 47 in the class for Dry Cows, three years and over. Frogmore won this with Blue Boy Glenafton Primpy, a daughter of their Aged Cow entry. Just ready to freshen, she is real quality all the way, in body, finish, top and udder. Pineyhill again was second with a Sovereign Cochran daughter and Fam-Lea Farm third with Kresent Judy Somerset, a 4-H winner and Junior All-American nominee of 1960.

The Aged Cows numbered 42 and it was a class of great interest. The 1960 All-American four-year-old, Pete Heffering's Maroy Model Abbekerk, is out again in wonderful form. Fresh recently, she displays to the full the exceptional quality, strength and balance that took her through an undefeated season last year. She went on through to Senior and Grand Champion of the show. Fred Baer's Noel Master Prospect Countess, who is always great regardless of her stage of lactation, was a popular second place winner. Some day when she accommodates by calving at the right time for the shows, there are few that would rate above her. The Hanover Hill entry, Shady Maples Star Helen, was in third place on the strength of her udder, which was adjudged the winner of the Best Udder in the class, with the Grand Champion taking second in this department.

The Groups

Frogmore was outstanding in the Dairy Herd class with a quartette which included the 1st prize dry cow, 10th prize Aged Cow and 1st and 4th prize four-year-olds. The entire money line reflected the depth of quality in the senior females.

Frogmore also won Get of Sire (with the loan of one animal by Weaver Bros., Bath, N. Y.) on a very strong and uniform group by Rosafe Adjudicator, featuring the 1st and 4th prize four-year-olds, and another that rated 7th in the same class although debarred from the placing under the show rules. General Cochran was second with another uniform group of senior females by Cochran General, Winans scoring in third place with a Winfarm Inka Model group of remarkable dairy character. An excellent class. The Jay W. Backus Memorial Trophy was awarded to the winners.

Winfarm handily won the Best Three Females Bred by Exhibitor class (and the New York News Trophy), with General Cochran and Pineyhill following. Freebaer scored first and third in the Produce of Dam. The winners were a fine matched pair of light colored cows. Pineyhill was crowding close behind. To the winners also went the New York Association trophy.

The newly established Dam-Daughter class received good patronage this year with Frogmore a handy winner on Rag Apple Pride Sovereign, 10th prize Aged Cow, and her daughter Primpy — the 1st prize dry cow. Oh, what quality in this pair. Pineyhill again was second with Marjorie (5th Aged Cow) and her daughter Naomi, 19th two-year-old.

The finale of the show as always was the County Herd competition. This year there were 20 competing — 160 animals — and they have to line up in the outside area for reasons of space. Cayuga County, featuring the Frogmore and Beacon entries, was the winner for the fourth time in a row. This is the first time that has been accomplished in the long history of this contest which dates back to 1921.

M. S. P.

Bull Calf (20)

1. Pineyhill Max Fashion Pineyhill Farms, J. B. Schaefer, Washington, N. J.; 2. Mathewsfield Alert 1388466, H. J. Szold, Mathewsfield Farm, Washingtonville; 3. Churcholm Captain Roburke, Robert C. Church & Sons, Churcholm, Baldwinsville; 4. Winfarm Reflection 1389585, H. C. Winans & Son, Winfarm, Pine Plains; 5. Big Elm Skyline Dean 1403926, Paul Smith, Big Elm Farm, Newark Valley; 6. Rob-Lor Jerry Jess 1400958, Robert W. Pollok, Rob-Lor Holsteins, Canandaigua; 7. Freebaer Baron Courtney 1395602, Fred Baer, Freebaer Farms, Fort Plain; 8. Lawara Worthy Victor 1384076, Lewis S. Bell, Lawara Farms, Interlaken; 9. Smitholm R. Lester 1395908, Smith Bros. & Milton Todd, Toddholme, W. Danby; 10. Smitholm Reflection Louie 1395904, Smith Bros. & Ray Roberts.

Junior Yearling Bull (5)

1. Acme Equity 1390534, Allan F. Jones, Alsfarm, Jamestown; 2. Cochran Emil Territet 1382270, General Cochran Farm, Fort Plain; 3. Cochran General King 1391603, R. E. & J. W. Keene, Gilbertsville; 4. Brigeen Schoolmaster Ideal 1372449, Homer P. Johnson, Mayhome Farm, Hudson Falls.

Senior Yearling Bull (9)

1. Ellbank Admiral Burke Ideal 138-3311, Paul Rosenthal & R. Alton Wright, Pine Plains and Pleasant Valley; 2. Lorel Bert Robinhood 1366443,

(Please turn to page 110)

Winning Bulls at the Major Shows

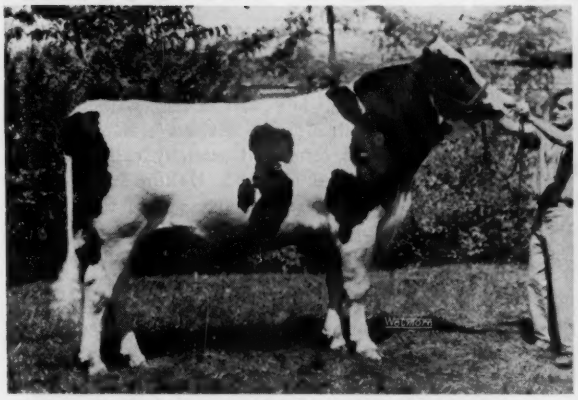

CASH-MAR JERRY DELIGHT 1361913
First Senior Yearling Bull, Junior & Reserve Grand Champion, Indiana; first at Wisconsin; second and Reserve Junior Champion, Ohio State Fair. C. M. Bottema, Jr., Indianapolis, Ind.

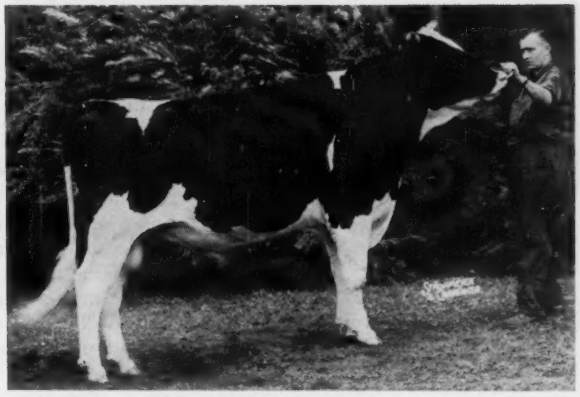

FOREST LEE ROCKETTE KISMET BOY 271048C
First Senior Yearling Bull, Junior & Reserve Grand Champion, Ohio State Fair. A. E. Cornwell, Norwich, Ont., Canada.

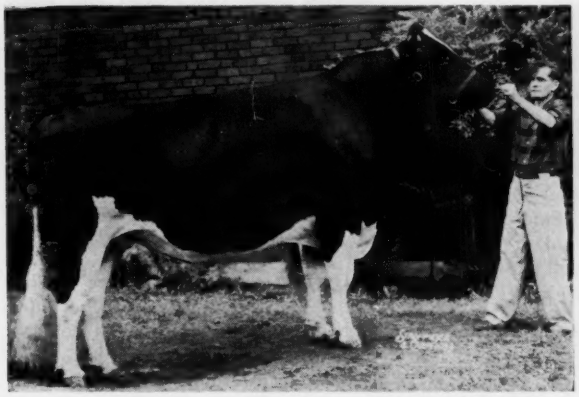

CASH-MAR BENEFACTOR STELLA 1333538
First 2-Year-Old Bull, Ohio and Indiana State Fairs; second at Wisconsin. C. M. Bottema, Jr., Indianapolis, Ind.

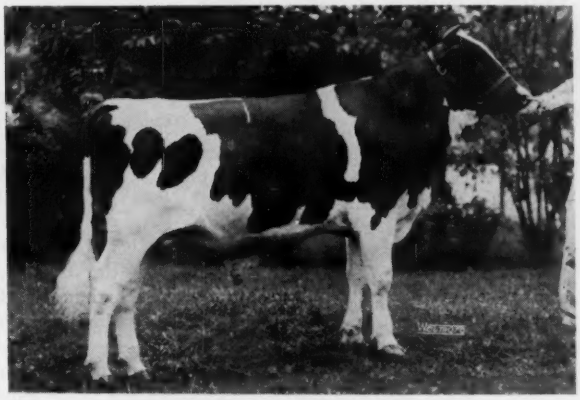

PABST CITATION 1391989
First Bull Calf & Junior Champion, Wisconsin State Fair. Pabst Farms, Oconomowoc, Wis.

MAPLE HEATHER MAGICIAN BELLBOY 273372C
First Junior Yearling Bull, Ohio State Fair. Oxford & District Cattle Breeding Ass'n., Woodstock, Ont., Canada.

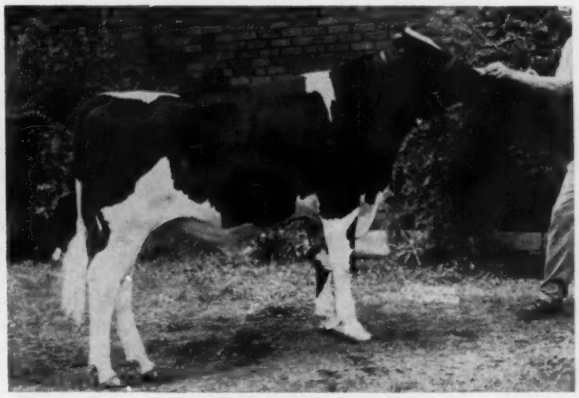

HAYSSEN D V CARLO 1383656
First Bull Calf, Ohio; fourth at Wisconsin State Fair. Wm. A. Hayssen, Lakeside Farm, Elkhart Lake, Wis.

Ohio Sets New Record — 432 Holsteins

For the second consecutive year the Holstein Show at the Ohio State Fair on August 30 and 31 set a new record for numbers with 432 animals going through the individual classes, not including the special 3-year-old Futurity showing. It is also the second largest Holstein show in the U. S. for the year to date, exceeded only by New York's 463 head. Large as it was, and with 377 females in the second day's classes plus the groups, Judge Harvey Swartz, Waukesha, Wis., did his usual competent job without lost time or motion.

Herds from Canada, Kentucky, Indiana, Michigan and Wisconsin added to the already high quality of Ohio entries resulted in a powerful show with great depth in nearly every class.

Twenty-six exhibitors had winners in one or more of the three top places, but blue ribbons went to only nine. Lakeside Farm (Wis.) led with six blues and five reds; C. M. Bottema Jr., (Ind.) followed with five and two; and Green Meadow Farms (Mich.) came in with three and three. Others with a single blue each were Oxford & District Cattle Breeding Assn. of Canada; A. E. Cornwell (Canada); J. O. Fenstermaker; Rodney C. Fairchild; Frank Cummings (plus first in the Futurity); and Henry Conklin & Sons, Inc. Other than those mentioned, the only exhibitor to have as many as two in second spot was Lewis & Sons who also had three in third position as did Maywick Farm of Kentucky.

The Champions

C. M. Bottema, Jr., had both Grand Champions — Boontuk Ormsby Pat, the aged bull, and Cash-Mar Lovely Lady, the aged cow. In addition, his 2-year-old was Reserve Senior Champion Bull, his second place senior yearling was Reserve Junior Champion Bull, and his first junior yearling heifer was Reserve Junior Champion.

Junior and Reserve Grand Champion Bull was the winning senior yearling, Forest Lee Rockette Kismet Boy, owned by A. E. Cornwell.

Henry Conklin & Sons took Reserve Grand Champion Female with their first 4-year-old, Santis Gloria, while Wm. A. Hayssen's Lakeside Farm string included the Junior Champion Female, Hayssen Fond Liza, the winning senior yearling.

The Bulls

A total of 55 bulls made up what must be one of the good bull shows of the season, complete with animals that have gone through to All-American in the past. The winning bull calf in the class of 21 was Lakeside's Wis Double Victory son with the size and scale combined with breed character to place over the stretchy and dairy Mallary Destiny shown by Green Meadow Farms. The junior yearling bull in first was a Rosafe Magician son owned by the Oxford & District Cattle Breeding Assn. Here again was a bull with size, well balanced and clean over the shoulder. Second was a bull with great capacity, a Skyliner son owned by A. B. Baker.

The top senior yearlings put up a memorable battle, with the judge going to Forest Lee Rockette Kismet Boy, last year's Reserve All-American Bull Calf, over Cash-Mar Jerry Delight, last year's All-American. They made a grand pair of stylish bulls, with the Bottema bull just a shade larger than the Canadian entry, but with the latter said by the judge to have a little deeper rib and flank. After placing one-two in class, the winner made Junior & Reserve Grand Champion, with the Delight bull being named Reserve Junior Champion.

Bottema came back with Cash-Mar Benefactor Stella to top the 2-year-old class with this bull praised for his breed character and spring of rib. The deep Green Meadow Dancer was second.

Boontuk Ormsby Pat, last year's Reserve All-American Aged Bull, had the size, style, and width of chest, to go all the way. He was followed by the open and dairy Baker Reflection Jerry that the judge thought did not "blend" quite as well. Woodhome Golden Pat, J. O. Fenstermaker's entry in third, had an open rib and clean front end but not quite the power of the two above.

The Females

Judge Swartz described the 52 junior heifers as a "wonderful class," selecting Rodney Fairchild's daughter of Cash-Mar Ormsby Jerry for the blue. She was nicely balanced and with a slight advantage in rump over the long and stretchy calf shown to second by H. S. Dalton & Sons. The senior heifer calves, 59 of them, made up another beautiful class topped by the very stylish and clean Lakeside daughter of Wis Double Victory. J. O. Fenstermaker showed his Cash-Mar Ormsby Jerry daughter to second.

It was a close placing for the two tops of the junior yearlings, with the upstanding Cash-Mar Reflection Milly coming through for Bottema over the straight and deep Shanghigh Hi-Boy Trixie shown by Richard C. Lewis that was Junior Champion of the 4-H show. The judge especially complimented these two heifers and made the winner the Reserve Junior Champion.

Top, rump and teat placement took Hayssen Fond Liza to the blue in the senior yearlings and on to Junior Champion. Second and third went to the upstanding, stretchy heifers shown by Kenneth Michael & Sons and Wilma Smallsreed respectively.

Milking Females

The 2-year-old heifers came out before the noon break and the show later resumed with the aged cows — we'll take them in that order.

J. O. Fenstermaker took his fresh 2-year-old, Homerville Fond Hope Topsy, to the blue in a most powerful class of 48 entries. Somewhat smaller than the several below her, still she had the dairy and udder to place up. The second place heifer, Darrell Loschky's Wis Burke Ideal daughter, stood taller than the winner but was dry and showing stale. Third was Richard Lewis's nice bodied entry.

Cash-Mar Lovely Lady was the star of the aged cows and of the female show. Dry, but soon due, her great capacity, balance, and spring of rib were most evident and this reporter has never seen her look better. Another beautiful bodied but stale cow was second — R A Hayssen Patsy, the Maple daughter shown by Lakeside Farm. Third was Henry Conklin & Sons' Elduf Judy Voyageur, a powerful cow with a quality dry udder, and fourth was the extreme dairy Hurlwood Conqueror daughter shown by James M. Klever. Lakeside's "Det-

(Please turn to page 116)

Blue Ribbon Winners on the Major Circuit

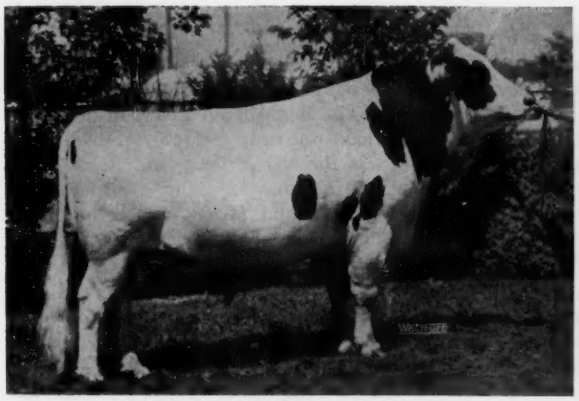

BOONTUK ORMSBY PAT 1280796
First Aged Bull, Senior & Grand Champion, Wisconsin, Ohio & Indiana State Fairs. C. M. Bottema, Jr., Indianapolis, Ind.

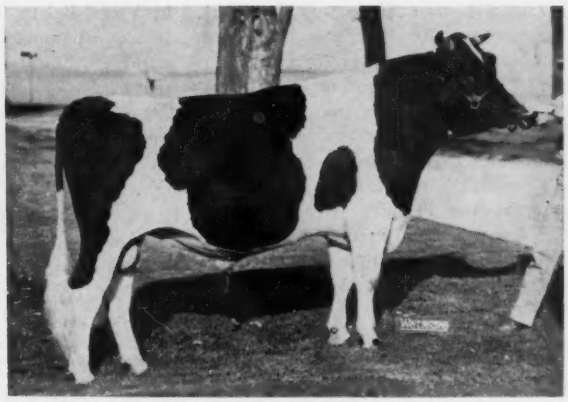

GRAY VIEW CRISSCROSS 1378594
First 2-Year-Old Bull & Reserve Grand Champion, Wisconsin State Fair. Harvey A. Nelson & Sons, Union Grove, Wis.

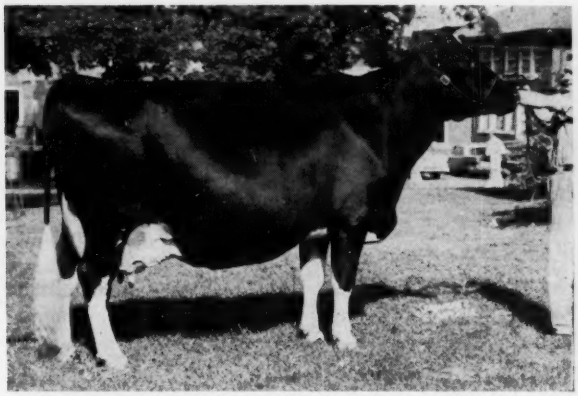

CASH-MAR LOVELY LADY 4480603
First Aged Cow, Senior & Grand Champion, Ohio; first Aged Cow, not in milk, Wisconsin; second Aged Cow and Reserve Grand Champion, Indiana State Fair. C. M. Bottema, Jr., Indianapolis, Ind.

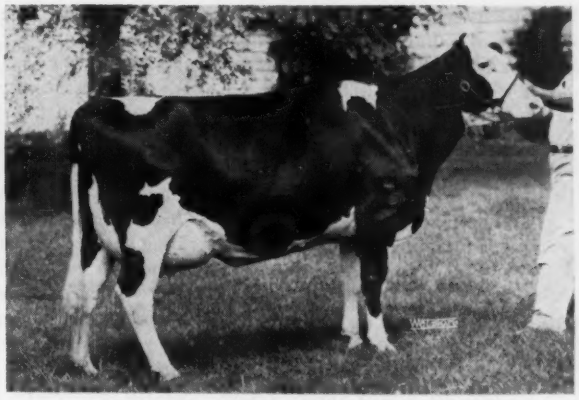

MAN-O-WAR B F ROCKY BELLE 4610498
First 3-Year-Old Cow in milk, Wisconsin & Indiana State Fairs. Bristol Farm, Bristol, Wis.

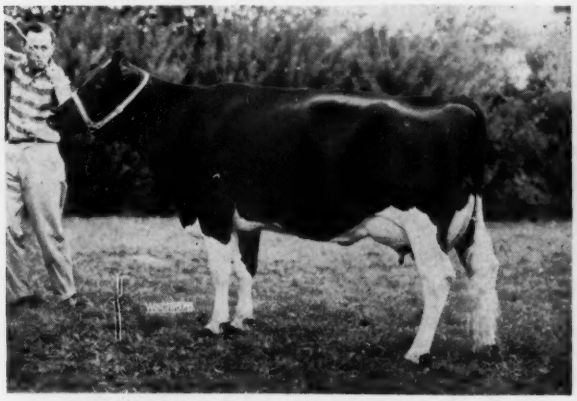

CRESCENT BEAUTY FAIRY ANNA 4355379
First 4-Year-Old Cow in milk & Reserve Grand Champion, Wisconsin State Fair, Lois L. Summers, Sherman, Ill.

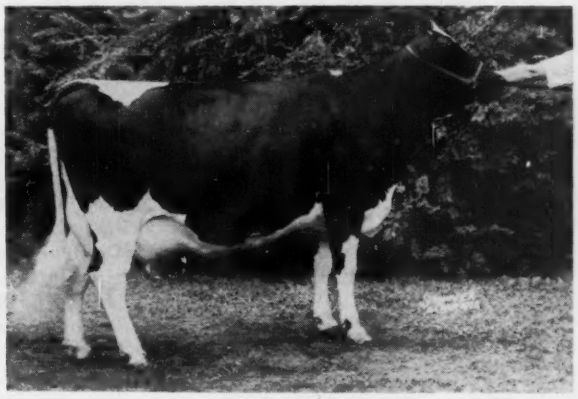

SANTIS GLORIA 5143216
First 4-Year-Old Cow & Reserve Grand Champion, Ohio State Fair. Henry Conklin & Sons, Inc., Plain City, Ohio.

Nine Breeders Share Blue Ribbons at Minnesota

The Holstein Show at the 1961 Minnesota State Fair was bigger in numbers than the preceding year in spite of some last minute losses from the entry list. Quality, too, was excellent in the 207 head paraded before judge Elmer N. Hansen of Cary, Ill.

Elmwood Farms came in from Illinois to take Premier Breeder, while the banner for Premier Exhibitor went to Henry Bartel. The eighteen blue ribbons were awarded to nine different exhibitors — Elmwood Farms (4), Henry Bartel (3), Chambric Farms (3), James R. Muzzy and Darwin McTaggart (2), Edward Meschke & Son (2), Ray Perbix (1), Haven Bartel (1), Virgil Belter (1), and Lyle Hohenstein (1).

The Champions

Robaron Woodrock Segis headed a top quality class of aged bulls and went on to Senior and Grand Champion for Henry Bartel. Reserve Grand was the winning 2-year-old, Bartels Treasure Lad, owned by Virgil Belter. The Junior Champion Bull was the calf, Beau Wes Medallion, another from the Henry Bartel string.

A Henry Bartel entry was also Grand Champion Female, she being the 4-year-old Fern Toro Lone Elm. Chambric Farm's aged cow, Elsie Ilsa Spring Edge, stood up for Reserve Grand, while Elmwood Farm's Skokie Duchess Clover, the top senior yearling, copped her fourth Junior Champion Banner of the season.

The Bulls

With 36 entries, the bull numbers exceeded last year by 16 and quality was good throughout. In the class of calves Henry Bartel's eventual Junior Champion, largest in the class but clean and straight topped, went over Lochland Farm's Rosafe Signet son that was a little sharper in the shoulder but not as developed as the winner. For his junior yearling the judge went to the Pabst Leader Comre son shown by Ray Perbix, liking his size, strength and barrel over the smaller but dairy Franklin W. Pehrson entry. The Woodbourne Inka Reflector son owned by Haven Bartel & Son had the size and strength to go up in the senior yearlings, with Henry Bartel's good shouldered Pabst Leader Comre son second.

Last year's All-American Senior Yearling, Bartels Treasure Lad, owned by Virgil Belter, has developed into a smooth, balanced bull with an outstanding shoulder and rump. This 2-year-old was later Reserve Grand Champion. Second in the 2-year-olds was Edward Meschke & Son's Mooseheart Pioneer son that was moving a little better than the one above.

The judge called it an excellent class of aged bulls and was particularly complimentary to his top pair. First was Henry Bartel's Robaron Woodrock Segis, praised for his straight topline, shoulder, and sharpness of withers. Second was C. H. Mueller's deep bodied Hayssen Fond Master with a "wonderful" rump. The third place Carnation Profile son shown by Lochland Farm was just out of the 2-year-old class and described as a "comer."

The Females

It was a close placing at the top of the 26 heifer calves with the final choice being the large and stylish Ideal Burke Elsie Leader daughter shown by Lyle Hohenstein, followed by a very dairy Skokie Duke daughter from Elmwood. For the junior yearlings another Skokie Duke daughter from Elmwood went up on her refinement and balance over C. H. Mueller's entry that was much like the winner. Elmwood's consistent 1961 senior yearling winner, Skokie Duchess Clover, was first in a very strong class. She had the depth, length and stretch to make Junior Champion later. Second and third were also strong contenders with James Muzzy's Pabst Leader Comre daughter going over Chambric Farms' entry by Glenafton Jester.

First of the milking classes were the 26 aged cows with Chambric's 11-year-old Elsie Ilsa Spring Edge taking the blue. Just ten days from calving and right in bloom, she had the body, character, and well attached udder that carried her through to Reserve Grand Champion. Following her was her milking stablemate, a Weber Admiral Burke Clover Lad daughter, and third was Henry Bartel's Rosser Koba Supreme, with the best udder in the class. Bartel's old Selkirk cow, still a powerful contender, was fourth.

An outstanding 4-year-old led off in class and was later Grand Champion. This was Henry Bartel's Fern Toro Lone Elm, a springing cow with beautiful balance, length, and excellent legs. Second was Meschke's nice uddered Pabst Leader Comre daughter and third, with an equally good udder, was the Geuelinger daughter of Wis Ideal Crusader.

The Best Uddered cows of the show stood one-two in the 3-year-olds. First was the sharp, deep and dairy Mar-Ridge Smoky Lorraine, owned by McTaggart and Muzzy, and second was the strong Elmwood heifer, Naches Madcap Julia, last year's Reserve All-American 2-year-old. Third was the big and typy Paul Trapp entry, showing dry.

Chambric picked up another blue with their good uddered 2-year-old, followed by Shirley Marti's Olmar King Wayne Sue and with Heuers' nice Ideal Burke Elsie Leader daughter in third.

Elmwood showed a little different Junior Get of Skokie Duke than at Wisconsin, bringing in the winning combination of the Junior Champion senior yearling, first junior yearling, second and fifth heifer calves.

Chambric's blue ribbon dairy herd included the first 2-year-old and the first, second and sixth aged cows. Edward Meschke & Son's Best 3 Females were the second 4-year-old and sixth and twelfth the 3-year-olds. By adding another 4-year-old they also had the winning Get of Pabst Leader Comre.

Elmwood's first Produce of Skokie Good Nan took in the fifth and eleventh 4-year-olds.

(Group placings were supplied by Fieldman Dave Diehl.) —R.H.H.

Bull Calf (15)

1. Beau Wes Medallion 1384256, Henry Bartel, Hastings, Minn.; 2. Glenafton Rag Apple Dynamic 1402113, Lochland Farm, Sauk Centre, Minn.; 3. Lochlawn Profile 1396406, Lochland Farm; 4. Mueller P. Roebuck Lad 1402-381, C. H. Mueller, Lewiston, Minn.; 5. Ra-Suns Farm Empress Fobes 1398392, Ray Henschler, Jefferson, Wis.; 6. Lorenz Time-O-Day Leader 1390875, George Lorenz, Wells, Minn.; 7. Beau Robason Vagabond 1395430, Guy Lewis, Perham, Minn.; 8. Heuers Dean Citation, Ed Heuer & Sons, Norwood, Minn.

Junior Yearling Bull (5)

1. Perbix Leader Dean 1379919, Ray Perbix, Hamburg, Minn.; 2. Burke Pehrsons Presto De Kol 1392016, Franklin W. Pehrson, St. Peter, Minn.; 3. Oak Bend Royal Citation 1381772, Myrtle Himrum & Lochland Farm, Sauk Centre, Minn.; 4. Ideal Leader Design 137-6790, Clement MacKenthun, Brownton, Minn.; 5. Nakota Eminent Conqueror 1370886, Forrest Schmidt, New Salem, N. Dak.

Senior Yearling Bull (3)

1. Bartels Reflector Allan 1384519, Haven Bartel & Son, Kasson, Minn.; 2. Bartels Comre Cliff Lad 1370538, Henry Bartel; 3. Elmoka Homestead Carl 136-7645, Consolidated Breeders Co-op., Anoka, Minn. & Elmoka Farms.

(Please turn to page 122)

Winners at Minnesota State Fair

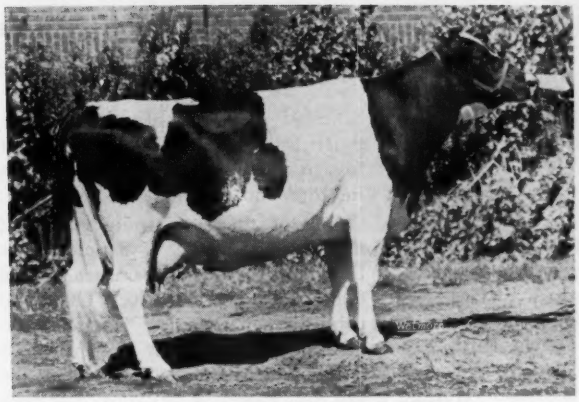

ELSIE ISLA SPRING EDGE 4164755
First Aged Cow and Reserve Grand Champion. Chambric Farms, Rockford, Ill.

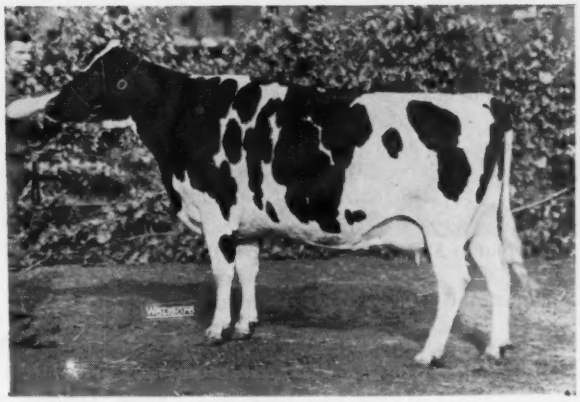

FERN TORO LONELM 5262518
First 4-year-old Cow, Senior & Grand Champion. Henry Bartel, Hastings, Minn.

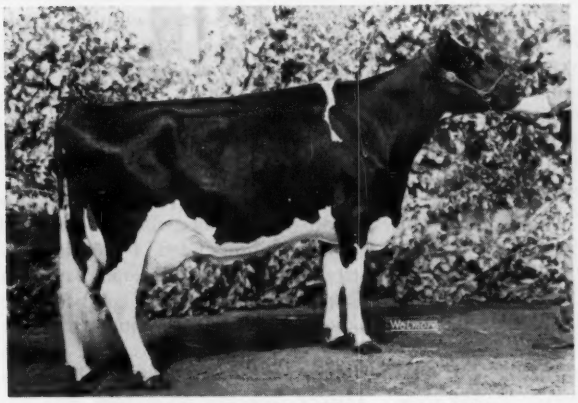

MAR-RIDGE SMOKY LORRAINE 4726432
First 3-year-old Cow and first Best Udder. Darwin McTaggart and James Muzzy, Campbell & Thief River Falls, Minn.

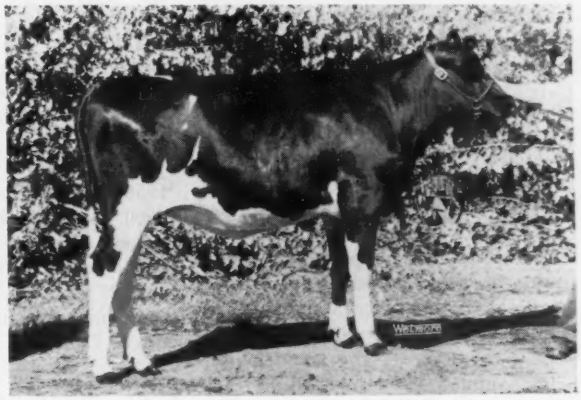

SKYLADY JET ELSIE 5352818
First Heifer Calf. Lyle Hohenstein, Vernon Center, Minn.

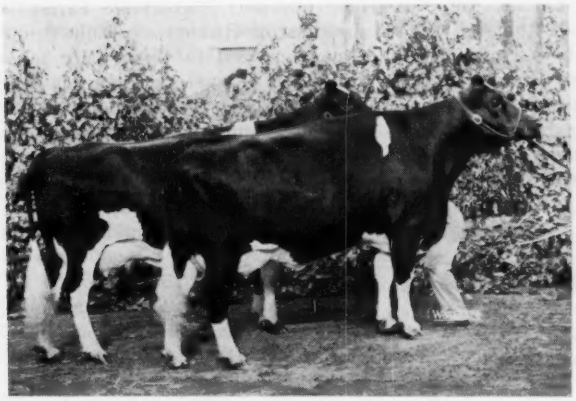

Produce of SKOKIE GOOD NAN
First Produce of Dam. Elmwood Farms, Lake Forest, Ill.

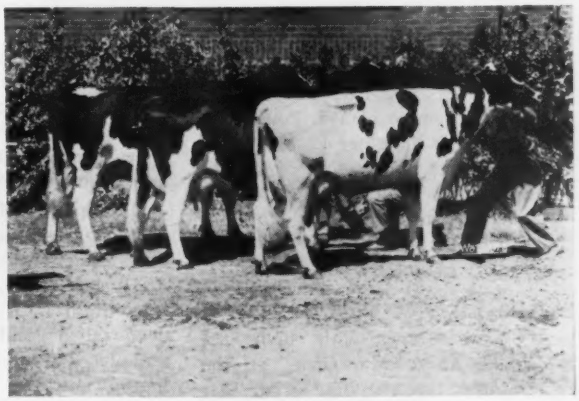

BEST THREE FEMALES
First Best Three Females Bred & Owned by Exhibitor. Edward Meschke & Son, Morristown, Minn.

The Holstein Show at Maryland

Hickoryvale Shows Grand Champion Female
Irvington Has Grand Champion Male

Hot weather and a hot show paralleled at this year's Maryland State Fair Holstein Show, Sept. 4, at the Timonium Fairgrounds. Now designated a regional show, William K. Hepburn, Jr., Superintendent at Homestead Farm, Windsor, Conn., judged the 248 entries in the 28 classes.

Irvington Farms, Gaithersburg, Md., again this year captured the lion's share of the blues, winning four and a half: Allie Messer, Frederick, Md., followed with three. Clovertop Farm had two blues and Howard B. Weiss, one and a half, the half being the joint ownership of the first prize aged bull. First prize ribbons went one each to: Hickoryvale Farm, Middletown; Robert N. Covell, Boyds; Logwood Farms, Reisterstown; Dorothy Marie Smith, and Ray Smith, Frederick, Md.; Lime Rock Farm, Myerstown, Pa. and Willowlyn Farm, Catlett, Va.

The Champions

Under the joint ownership of Irvington Farms and Howard B. Weiss, Wickwood Winning Way duplicated last year's performance winning Senior and Grand Champion Bull honors quite handily. Hard to believe by many of the long-time Maryland State Fairgoers, was the report that Hickoryvale Farm, breeders of many famous show animals, were exhibiting their first Grand Champion Female. They did the trick this year with Fayne Hickoryvale Burke, 11 days short of her 11th birthday, winning first prize aged cow, Senior and Grand Champion. A daughter of a Hickoryvale bred bull, she was purchased from a neighbor's herd when a 2-year-old.

Allie Messer, making quite a showing for the day, had the Junior Champion Female in Md. Pond View King Kitty, a daughter of Md. Pond View Trustee King, son of Rosafe Trustee. The Junior Champion bull was Willowlyn Butter Boy Joe, the first prize senior yearling, owned by Willowlyn Farms, Catlett, Va.

The Bulls

Irvington Farms with their ace showman, Dunc Mackenzie, at the halter, took the first blue of the day with their recently acquired Rolling Knoll Van Joe Burke, son of Weejoe Gracious Wintorias. Deep in rib with quality, he placed over the smaller home bred Filbert Farm calf in second. In the junior yearling class, Lime Rock Farms' Cashman Gracious Woodmaster son, dairy and upstanding; went over another Filbert Farm entry. Willowlyn Farms' Butter Boy son, having the advantage in breed character, style and quality, placed over the deep bodied Schoolmaster son shown by Brookfield Farm. Upstanding and stretchy was Weissdale Dean Hanson owned by Howard Weiss, and placing over the smooth shouldered Signet son, Joe Lodestar Factor, last year's Reserve All-American Senior Yearling. The latter bull is owned by B. Irvin Armstrong, Middletown, Del.

Wickwood Winning Way, the Irvington-Weiss entry was doing just that, continuing his winning way. Unbeaten in class at Maryland State Fair, he has been Grand Champion for three years in a row, twice All-American in 1958-59 and Reserve All-American 1960. With upstandingness, scale and a good set of feet and legs, he placed over the deep front ended Hickoryvale S. C. Pride, the 1957 All-American Senior Yearling exhibited by Austin B. Coblentz.

The Females

Clovertop Signet Pearl, having style and balance led the 26 junior heifer calf entries for Clovertop Farm. In second was the dairy like entry of Dennis C. Hoshall followed by Pond View's nice front ended Trustee daughter. The senior heifer calf class of 34 entries led with Robert Covell's Savage Leigh Sunnybank Pauline, having balance, style and breed character to go over the clean front-ended Pond View Mister Alice, exhibited by Pond View Farms. The dairy-like entry of Irvington Farms placed third.

Dorothy Marie Smith's smooth, well-balanced Treasure Model Reflection daughter, Monocacy Meadow TMR Ellen, won the junior yearling class. John L. King & Sons' entry, a deep-ribbed Pond Gate Mister daughter, placed second over a smooth Irvington entry.

Standing on good feet and legs and showing a nice udder promise, Pond View King Kitty, shown by Pond View Farms, led the senior yearling class, followed by the springing Savage Leigh Daisy Skokie, owned by Ronnie Savage. Irvington Farms had entries in third and fourth positions.

One of the real strong classes of the day was the 2-year-old class. Daughters of Rosafe Trustee placed one, two, four and five. The third prize animal, though a Rosafe Sovereign Supreme daughter, was owned By Pond View Farms, giving them the top four places in this class. The fifth prize winner was a Hickoryvale Farm entry.

Irvington Farm took first, second, fourth and seventh in the 3-year-old division. The winner, Irvington Proud Maybelle, last year's winning 2-year-old nosed out her stablemate Irvington Princess Miranda on her strength and size. Lacking a little of the scale of the two animals above her, West Hill Farms had a dairy, nice-uddered animal in third.

A popular animal at this show was Logwood Col Flora, the balanced and beautiful front-ended 4-year-old winner exhibited by Logwood Farms. A daughter of Spruceleigh Fond Hope Colonel, she was the judge's choice for the Best Maryland Bred Female ribbon. Hickoryvale Farm had a sharp Trustee daughter in second.

The aged cows, with 35 entries, the largest class in the show, had many grand matrons. Fayne Hickoryvale Burke, springing with a remarkable, well-veined udder, stole the show for her exhibitor, Hickoryvale Farms. A daughter of Hickoryvale Della Prince Omar, her youthful appearance belies her years. In second spot showing stale, but with beautiful body, was another grand animal, BJ Irvington Adean Rubye, Irvington's traditional show animal. In third, was Clovertop Sir Della Sue, shown by Clovertop Farm, lacking a little middle due to illness, but carrying a real udder to head the Best Udder class of 27 entries in which Kingstead Queen Mooie, Leslie C. King & Sons' entry placed second, with Hickoryvale Trustee Lorna, Hickoryvale Farms entry, third.

The Groups

In the Produce of Dam class, the

(Please turn to page 102)

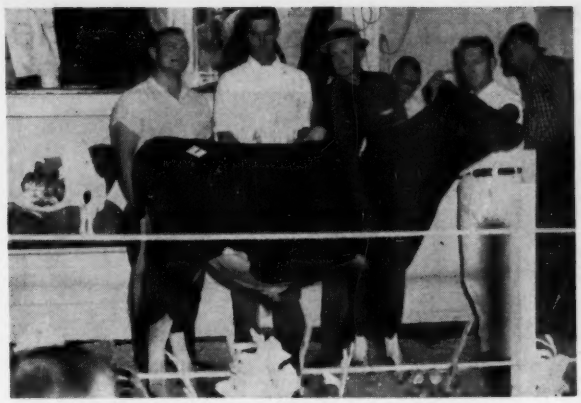

WAY BROOK BILLIT PARAMOUNT
$2850. From left: Eddie Petkovsek, Little Falls, N. Y., contending bidder; Paul Lennox, Billit Farms, Evans City, Pa., consignor; and Hugh Sutherland, Delhi, N. Y., buyer. This top selling animal in the Royal Rag Apple was a son of Lakefield Fond Hope from Dunrobin Pabst Judy Sovereign (EX-92), a daughter of ABC Reflection Sovereign.

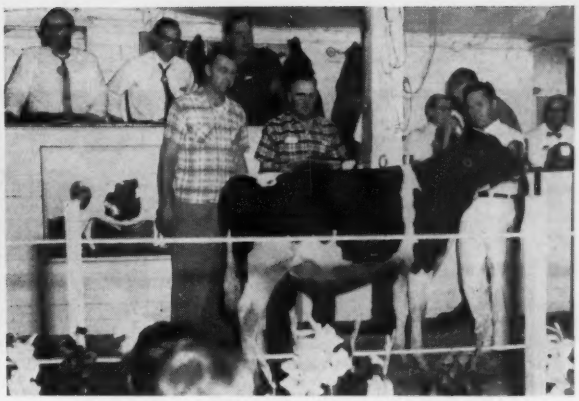

PINEYHILL MAGNUS
$1850. From left: Charles Backus, Auctioneer; Horace Backus, Pedigrees; Paul Dann, Pineyhill Farm, Washington, N. J., Consignor; Wes Engst, Selections; Miles Marshall, Morrisville bidder for the buyers, The New Brunswick Holstein Breeders, Frederickton, New Brunswick. Emmett McClure is the leadsman and B. Olin Backus is pictured at the far right.

Second Royal Rag Apple Averages $905

25 Head Sell For $1000 or More

CATALOG SUMMARY

52 Females 2y & Over	$43,255	$831.83
(6 calves under 3 mos. s.w.d)	577	96.25
8 Bulls over 3 mos.	10,475	1,309.38
60	$54,307	$905.13

A very successful Second Royal Rag Apple Sale was held on August 30th at Earlville, N. Y. under the capable management of R. Austin Backus, Inc., Mexico, N. Y., Wes Engst, Frogmore Farms, Inc., Aurora, N. Y. made the selections again this year and 25 head sold for $1000 or more with a top of $2850. Twenty-six head are pictured on this and the following two pages. Pictures were taken by Bion Carpenter, Ithaca, N. Y. The largest buyer of the day was Harry Rakestraw, Montoursville, Pa. He paid $7525 for seven head and took some of the choice cattle in the sale. Hugh Sutherland, Delhi, N. Y. paid $3875 for two head and Irvin D. & Levi H. Weaver, Bath, N. Y. paid $2525 for two head.

The top selling animal, at $2850, was the son of Lakefield Fond Hope consigned by Billit Farm, Evans City, Pa. The Pineyhill bull calf was second high animal at $1850. He was a Pineyhill Sultan (EX-93) son from an "EX" dam. Females reached the $1600 mark twice. One was Mallary Audacious Georgia, a Mallary Audacious (EX-GM) daughter. The other was a daughter of Rosafe Adjudicator (EX). Another daughter of Rosafe Adjudicator sold for $1525.

Hugh Sutherland, Delhi, N. Y.
(M) Way Brook Billit Paramount (Twin 12-60) $2850
(Billit Farm, Evans City, Pa.)
Elmcroft Inka Dewdrop Delight (Twin 2-59) $1025
(Dunrobin & Elmcroft Farms, Ltd., Beaverton, Ont.)

New Brunswick Holstein Breeders, Frederickton, New Brunswick
(M) Pineyhill Magnus (2-61) 1850
(Pineyhill Farm, Washington, N. J.)

Harry Rakestraw, Montoursville, Pa.
Mallary Audacious Georgia (12-58) 1600
(Mallary Farm, Bradford, Vt.)
Cochran General Jenny (2-57) 1250
(General Cochran Farm, Fort Plain, N. Y.)
Hillside Gabriella Reflector (1-59) 1025
(Hillside Farms, Inc., Wilkes-Barre, P
Bennett Farms Sovereign Jean (Twin 11-55) 1000
(Bennett Farms, Victor, N. Y.)
Polly Roeland Texal (7-57) 1000
(Eldred King, Markham, Ont.)
Kay-Y Marjorie Maple (1-59) 900
(Wesley E. Yungblut, Fonthill, Ont.)
Purple Heights Alice B (4-55) 750
(Gordon Ainslie, Curries, Ont.)

Frogmore Farms, Inc., Aurora, N. Y.
Hughson Adjudicator Nan (12-56) 1600
(Tom Hughes, Hughson Farms, Ilderton, Ont.)
Bond Haven Fond Hope Bonnie (8-55) 625
(Dutch Corner Farm, East Springfield, N. Y.)

Irvin D. & Levi H. Weaver, Bath, N. Y.
Almac L P Adjudicator (6-56) 1525
(Alex McIntosh & Sons, Embro, Ont.)
High Cliff Ruth Ann (4-57) 1000
(Jack Wharram, High Cliff Farm, Woodstock, Ont.)

Jerry MacMillan, Hudson, O.
M H Farms Lady (11-52) 1325
(Frank & Judy Cummings, Sidney, O.)

Edwin R. Hinrichs, Evergreen Farms, Cazenovia, N. Y.
Glenafton Symbol Tensen C (5-59) 1300
(Glenafton Farms, Alliston, Ont.)

Mary C. Flanigan, Waverly, N. Y.
Lochinvar Centurion Ann (9-57) 1225
(C. J. Cerswell, Bond Haven Farm, Beeton, Ont.)

C. R. & Verna Rakestraw, Montoursville, Pa.
A B R Fredonia Belle (2-56) 1200
(S. B. Roberts & Sons, Port Jervis, N. Y.)

Richard E. & Joseph W. Keene, Gilbertsville, N. Y.
(M) Cochran General King (5-60) 1175
(General Cochran Farm, Fort Plain, N. Y.)

R. E. Robbins, Pond View Farms, Westerlo, N. Y.
Cloydale Junior Ona (12-58) 1150
(Evergreen Farms, Cazenovia, N. Y.)
Erwindale Model Karen (7-59) 800
(Erwin R. Ten Eyck, Waterloo, N. Y.)
Marylake Reflection Minnie (1-59) 775
(Kahn Bros., Brooklin, Ont.)
Bond Haven Centurion Mona E (1-57) 725
(C. J. Cerswell, Bond Haven Farm, Beeton, Ont.)

Farrell Farms, Inc., Norwich, Vt.
Knollwood Ideal Patty (7-59) 1100
(Daniel I. Mayne, Knollwood Farms, Fairport, N. Y.)

M. Jay Dring, Oneonta, N. Y.
Greenaway Arlene Hope (4-59) 1025
(David J. Roberts, Sauquoit, N. Y.)
Beauty Rag Apple Reflector (1-59) 1000
(Liberty Hill Farm, Pittsford, N. Y.)

George J. Altman, Irwin, Pa.
Echo Lassie Rag Apple (11-57) 1000
(Allen Jones, Jamestown, N. Y.)
Knollwood Sovco Nell (5-59) 900
(Daniel I. Mayne, Knollwood Farms)

Frank Petkovsek, Jr., Little Falls, N. Y.
(M) Romandale Highcroft Dividend (7-61) 1000
(Romandale Farms, Unionville, Ont.)

D. W. Good, Quincy, Pa.
(M) Glenafton Rag Apple Indigo (9-60) 1000
(Glenafton Farms, Alliston, Ont.)

Dew Dee Farms, Inc., Windsor, N. Y.
(M) Bond Haven Centurion Consul (10-60) 1000
(C. J. Cerswell, Bond Haven Farm, Beeton, Ont.)
Orchard Park Francis (3-59) 540
(Allan Gilmour, Orchard Park Farm, Burgessville, Ont.)

Albert Pearce, Horseheads, N. Y.
Woodbourne Faith (10-54) 1000
(Evergreen Farms, Cazenovia, N. Y.)

C. A. Dorr, Watertown, N. Y.
(M) Penstate Ada Ivanhoe (1-61) 900
(Pennsylvania State University, University Park, Pa.)

Nolan Bros., Venice Center, N. Y.
Speedside Vel Valorie (3-57) 800
(Leslie D. Witmer & Sons, Hespeler, Ont.)

Bucknell University, Lewisburg, Pa.
Blackie May Dandy (9-55) 800
(Frank & Judy Cummings, Sidney, Ohio)
Mary B. Signet (3-59) 700
(Orison S. Cook, Pine Plains, N. Y.)

(Please turn to page 96)

A Pictorial Report Of The

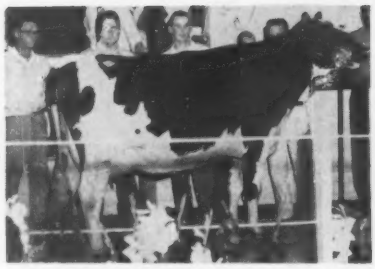

HUGHSON ADJUDICATOR NAN 1371690C
$1600. From left: Tom Hughes, Ilderton, Ont., consignor; Dave Morrow and John Valerio, Frogmore Farms, Inc., Aurora, N. Y., buyer.

MALLARY AUDACIOUS GEORGIA 4766914
$1600. From left: Harry Rakestraw, Montoursville, Pa., buyer; Gerald Hempstead, Pond View Farm, Westerlo, N. Y., contending bidder; and Mrs. R. Dewitt Mallary & Dick Mallary, Mallary Farms, Bradford, Vt. consignors.

ALMAC L P ADJUDICATOR 1318707C
$1525. From left: Levi H. & Irvin D. Weaver, Bath, N. Y., buyers; Alex McIntosh, Embro, Ont., consignor.

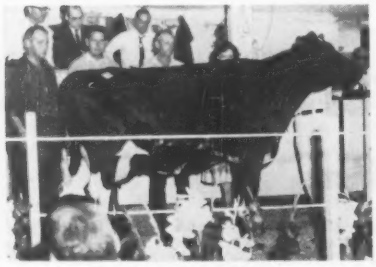

LOCHINVAR CENTURION ANN 1381836C
$1225. From left: Earl Woodrow, Bond Haven Farms; Gerald Hempstead, Westerlo, N. Y., contending bidder; C. J. Cerswell, Bond Haven Farms, Beeton, Ont., consignor; and Mary C. Flanigan, Waverly, N. Y., buyer.

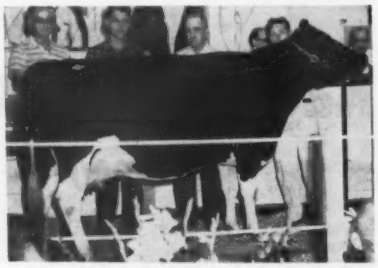

A B R FREDONIA BELLE 4164604
$1200. From left: C. R. Rakestraw, Montoursville, Pa., buyer; Hobart and Stanley Roberts, Port Jervis, N. Y., consignors.

COCHRAN GENERAL KING 1391603
$1175. From left: Baird Hammond, General Cochran Farm, Fort Plain, N. Y., consignor; and Richard E. Keene, Gilbertsville, N. Y., buyer for Richard E. and Joseph Keene.

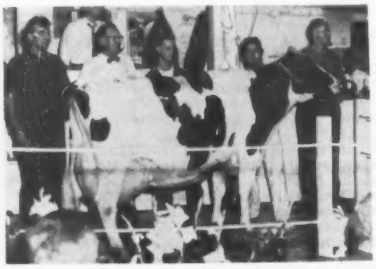

WOODBOURNE FAITH 3979688
$1000. From left: Glenn Aber and E. R. Hinrichs, Evergreen Farms, Cazenovia, N. Y., consignor; and Albert Pearce, Horseheads, N. Y., buyer.

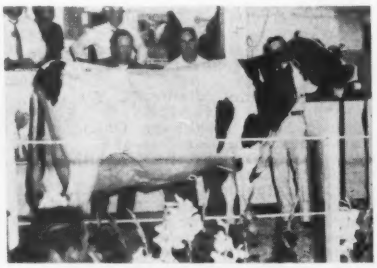

BENNETT FARMS SOVEREIGN JEAN 4194396
$1000. From left: Jim King, Bennett Farms, Victor, N. Y., consignor; and Harry Rakestraw, Montoursville, Pa., buyer.

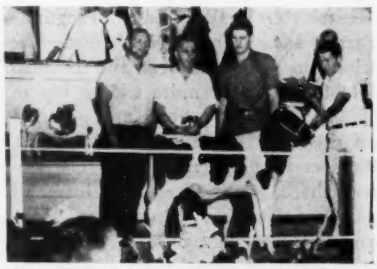

ROMANDALE HIGHCROFT DIVIDEND
$1000. From left: Eddie Petkovsek, Little Falls, N. Y., buyer for Frank Petkovsek, Jr., Little Falls, N. Y.; Dave Houck, Herd Manager, Romandale Farms, Unionville, Ont., consignor; and Neil Raines.

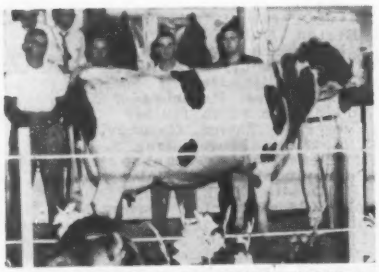

POLLY ROELAND TEXAL 1361160C
$1000. From left: Harry Rakestraw, Montoursville, Pa., buyer; Dave Morrow and John Valerio, Frogmore Farms, Inc., Aurora, N. Y., contending bidder; and Neil Raines representing the consignor, Eldred King, Markham, Ont.

ECHO LASSIE RAG APPLE 4462494
$1000. From left: Paul Cooper, Bucknell University, Lewisburg, Pa., contending bidder; John Browdy representing George J. Altman, Irwin, Pa., buyer. She was consigned by Allen Jones, Jamestown, N. Y.

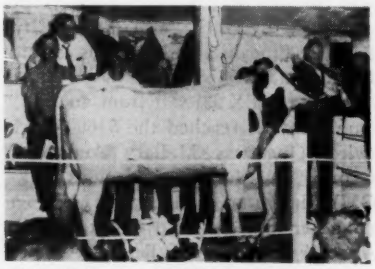

HILLSIDE GABRIELLA REFLECTOR 4813486
$1025. From left: John Browdy, Irwin, Pa., contending bidder; Harry Rakestraw, Montoursville, Pa., buyer; and C. S. Hemenway, Hillside Farms, Inc., Trucksville, Pa., consignor.

Second Royal Rag Apple Sale

M H FARMS LADY 3971824
$1325. From left: Jerry MacMillan, Hudson, Ohio buyer; Sally Cummings, Mrs. Frank Cummings, Frank Cummings and Judy Cummings, the consignor at the halter. Judy's younger brother is also pictured between Mr. and Mrs. Frank Cummings.

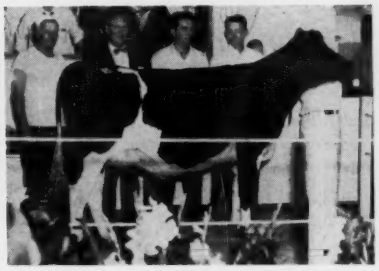

GLENAFTON SYMBOL TENSEON C 1509159C
$1300. From left: Mort Butchers, Glenafton Farms; Edwin R. Hinrichs, Cazenovia, N. Y., buyer, J. Brian McCague, Glenafton Farms, Alliston, Ont., consignors; and Raymond Higgins, Burlington Flats, N. Y., contending bidder.

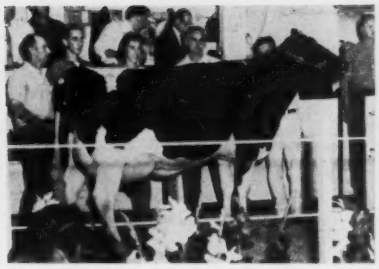

COCHRAN GENERAL JENNY 4415325
$1250. From left: Baird Hammond, General Cochran Farm, Fort Plain, N. Y., consignor; Jimmy and Linda Hill, Spencerport, N. Y., contending bidders; and Harry Rakestraw, Montoursville, Pa., buyer.

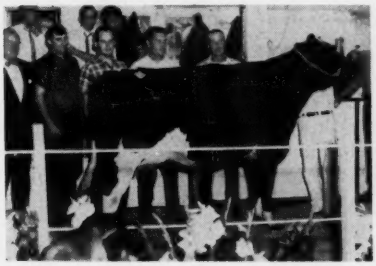

CLOYDALE JUNIOR ONA 4801064
$1150. From left: E. R. Hinrichs and Glenn Aber, Evergreen Farms, Cazenovia, N. Y., consignor; Tony Farrell, Norwich, Vt., contender; Gerald Hempstead, Pond View Farm, Westerlo, N. Y., buyer; and Jay Dring, Oneonta, N. Y., contending bidder.

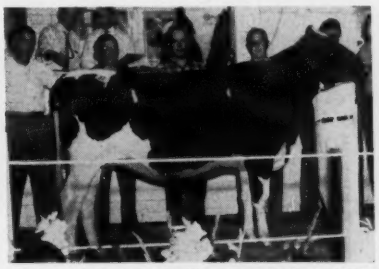

KNOLLWOOD IDEAL PATTY 4912123
$1100. From left: Harry Rakestraw, Montoursville, Pa., contending bidder; Dan Mayne, Knollwood Farms, Fairport, N. Y., consignor; Tony Farrell, Norwich, Vt., buyer; and John Mayne, Knollwood Farms.

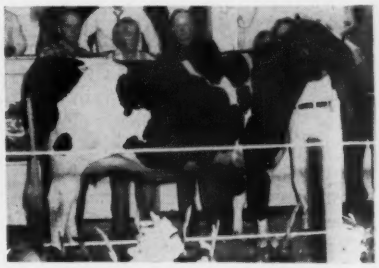

ELMCROFT INKA DEWDROP DELIGHT 1485542C
$1025. From left: Tony Farrell, Norwich, Vt., contending bidder; Harold Jebson, Dunrobin & Elmcroft Farms, Ltd., Beaverton, Ont., consignor; and Hugh Sutherland, Delhi, N. Y., buyer.

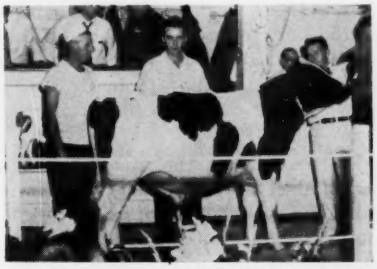

GLENAFTON RAG APPLE INDIGO 275605C
$1000. From left: Mort Butchers and Brian McCague, Glenafton Farms, Alliston, Ont., consignor. He was purchased by D. W. Good, Quincy, Pa.

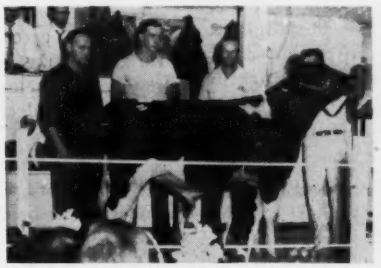

BOND HAVEN CENTURION CONSUL 275926C
$1000. From left: Earl Woodrow, Bond Haven Farms; Jack Decker, Dew Dec Farms, Inc., Windsor, N. Y., buyer; and C. J. Cerswell, Bond Haven Farms, Beeton, Ont., consignor.

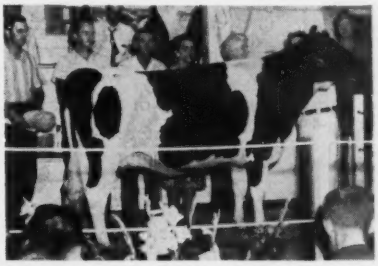

HIGH CLIFF RUTH ANN 1342150C
$1000. From left: Levi H. and Irvin D. Weaver, Bath, N. Y., buyers; Mr. and Mrs. Jack Wharram, High Cliff Farm, Woodstock, Ont., consignor; and Mrs. R. Dewitt Mallary, Bradford, Vt., contending bidder.

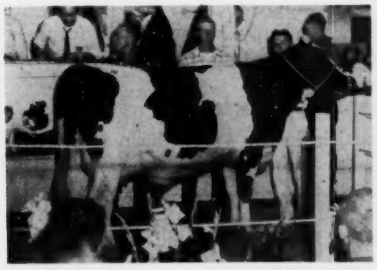

GREENAWAY ARLENE HOPE 4820574
$1025. From left: Norman Benton representing Greenaway Stock Farm, Sauquoit, N. Y., consignor and Jay Dring, Oneonta, N. Y., buyer.

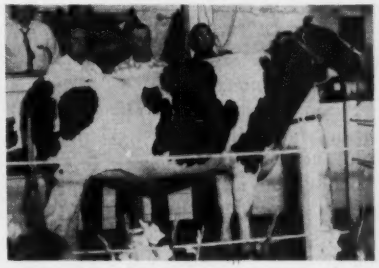

BEAUTY RAG APPLE REFLECTOR 4901976
$1000. From left: Gerald Hempstead, Pond View Farm, Westerlo, N. Y., contending bidder; Jay Dring, Oneonta, N. Y., buyer; and Ralph Ash, Liberty Hill Farm, Pittsford, N. Y., consignor.

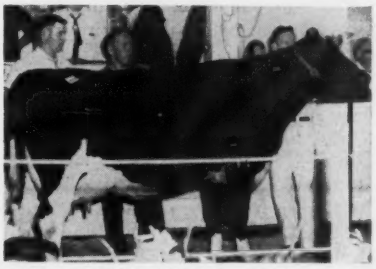

CASS RIDGE TEXAL PLAINVIEW 4407997
$975. From left: Ralph Oakes representing Oakes Bros., Jackson Center, Pa., consignors; and Orison Cook, Pine Plains, N. Y., buyer.

Editorial . . . .

Two Memorial Funds

The attention of Holstein people is called to two memorial funds that have been set up for a similar purpose—to channel contributions directly into a most promising cancer research program at the University of Wisconsin Cancer Research Hospital. All contributions go directly to the point of application with no overhead organizational expense.

Concerning the work in this field at the great University named, Dr. A. R. Curreri, Director of the Cancer Research Hospital, writes:

"The Cancer Research Hospital of the University of Wisconsin is dedicated to: (1) care of the cancer patients, (2) research in the control of cancer, and (3) the teaching of medical students, graduate research workers, and physicians. During the past five years it has been responsible for many advancements in the treatment of cancer as well as molding the philosophy in cancer research. Our group was responsible for the synthesis, basic research studies, and finally the use of a new group of compounds known as flouropyrimidines. Examples of this group are 5-FU and 5-FUDR, which have proved beneficial in a group of solid tumors such as breast, colon, and others. In addition, this group demonstrated not only the method of administering these compounds but also the need for a consistent type of administration in order to obtain long term improvements.

"In the field of research, this group has been foremost in developing the idea that certain basic studies could be undertaken in man without harm to the patient and indeed many of these could only be performed in the human host. For example, the possibility of the development of bladder cancer from poorly metabolized food stuffs has been fairly well established here and it may be possible to prevent this condition in a large number of patients in the future if we can develop compounds which will permit complete breakdown of the food stuffs.

"A number of interesting studies are now under way in which we are attempting to find out the ability of a patient's tumor to respond to a specific anticancer drug. This is indeed exciting since we might be able to pinpoint specific treatment for each cancer case. A number of other interesting studies of a similar nature are being studied in our laboratories.

"It might be interesting for you to know that the Government has allocated $2,900,000 for the construction of additional bed and research facilities at this University. In a sense this could be considered as recognition of our efforts by the Public Health Service since only $5,000,000 was allocated for the entire country.

"The cancer research program is supported in a large measure from funds provided by the Federal Government and the American Cancer Society. A relatively small amount is provided by the University of Wisconsin and philanthropic organizations and individuals. Funds provided by the first two organizations are employed for the most part to programs which have had some background in research. Thus, our funds for new ideas are extremely limited and it is in this area that often the greatest results are obtained. It is this area where memorial funds are employed."

The memorial funds to which we refer are set up to honor the memory of the late Mrs. John (Kathryn) Bartlett, Oshkosh, Wis., and the late William L. Baird, Waukesha, Wis. Contributions may be sent here in care of the **Holstein-Friesian World** or direct to Dr. A. R. Curreri Director Concer Research Hospital, Madison 6, Wisconsin. Make your check payable directly to the University of Wisconsin Cancer Research Fund indicating the memorial to which it is to be credited.

We Must Be Strong

From the October, 1950, New York Holstein-Friesian News

In times like these a certain amount of pessimism is justified. The international scene is dark — our forces in Korea are fighting for their (and our) existence and none of us knows when another outbreak will occur in some other corner of the world. Not only is armed conflict and its threat cause for pessimism but the world is filled with distrust—between nations, between leaders, and between peoples. Major countries are occupied with internal bickering and political dissension.

Here at home all is confusion. Compounding the confusion is the fact that this is an election year. The public is subjected to a continuous barrage of propaganda concerning the foreign situation, the domestic situation, rationing, inflation, controls, and any and all items that will make newspaper headlines.

There are a few things of which we can be sure —and the list is slowly expanding as experience continues. We can be sure that we're in for an inflated war economy—higher costs, higher wages, higher prices, and higher taxes. We can be sure of continued war between labor leaders and employers, with the union leaders usurping more and more power, encouraged as they are by government and by their own previous successes. We can be sure that before accepting the statements of our public officials we must make our own appraisal of the honesty of these statements—a lesson we are learning the hard way as policies and decisions are reversed and revised from dav to day.

Our conclusion is that although the situation is bad we need not give up and cry "What's the use?" Never before has it been more important for all of us to work to make the United States strong — strong in war production, strong in food production, and strong in freedom. While staying on the job, whether in the factory or in the field, we must be continually alert to preserve the freedom we have left. We must exercise our brain as well as our vote, we must draw the line between tolerance and intolerance, and between legitimate and necessary control as opposed to unnecessary and evil suppression of thought and act. In this way only do we see any hope for our future as individuals, as a nation, or as a world.

"The Rumen Story" Reprinted

Seldom has an article in the **World** been received by our readers with as great an interest as George S. Bulkley's "The Rumen Story," which appeared in the issue of May 25, 1961. In response to a score of requests for reprints of it, from breeders, educators and feed and mineral supplement companies, we are setting it up again for several thousand reprints in booklet form. They are available at a cost of 15 cents for single copies, or 10 cents a copy on bulk orders of 20 or more, postage paid. Address orders to Holstein-Friesian **World**, Lacona, New York.

Start Fall on the Ball

Fall! In a sense, it's the beginning of a new year on many Registered Holstein dairy farms.

Thanks largely to supply and demand conditions in the majority of our milk markets, this is the big calving season.

And just as those fall calves start a new generation in your herd, their dams start a new year on the production line.

What are we getting at? Just this—it's always good business to start the new year right!

You do just that when you enroll your herd in either DHIR or HIR testing — Official programs geared to your testing needs.

Write Brattleboro today for full details. If you get at it now, there'll still be time to get complete official records on many of those fall-freshening cows.

Benefits of official testing are many. Not the least of them is the proven fact that official records add dollars to the value of your cattle.

Costs, on the other hand, are surprisingly small. Chances are, the money you can save by registering those fall calves before they're six months old will handle most of the testing bill.

Better look into it!

Footnote on Fairs

When is a Registered Holstein not a Registered Holstein?

Quite recently, a very typy animal was shown through a regional, and subsequently, a state, Black and White Show without a Certificate of Registry.

Approval for showing, in both cases, was based on the fact that an Application for Registry had been filed with the Brattleboro office.

As things turned out, though, it developed that this particular purebred — imported in dam from Canada — wasn't eligible for registry.

What's more, he won't be eligible unless or until his dam qualifies, production-wise, under the limitations of the Canadian Association.

While the 1961 show season is pretty well wrapped up, the moral of this particular story deserves careful consideration in plans for shows in years to come.

It's just plain good policy to limit your state and local Registered Holstein shows to cattle that can be identified on the spot by available Certificates of Registry.

Requiring a Certificate, as an added advantage, also solves all problems traceable to establishing ownership of the animals shown.

Keep in mind that cases like the one outlined above are by no means limited to imported animals.

Every year, for example, applications for registering cattle over two years of age arrive at Association headquarters with note requesting "rush handling" because of an impending show.

Under the By-Laws some of these animals may not be eligible for registry. Even in cases of extreme extenuating hardship, an exception to the two-year restriction can be granted only by the Executive Committee — which meets only four times a year.

And it occasionally happens that registration must be refused on younger animals that, for one reason or another, do not meet registry requirements.

All of which adds up to several very solid reasons for requiring Certificates at your Black and White Show.

Allowing an animal to show on the basis that an application has been filed is neither insurance against future embarrassment nor fair to the great majority who bring along Certificates on every animal they enter.

During a recent visit to The Holstein-Friesian Association of America headquarters, Australian Holstein breeder Kem Perkins (left) made a radio tape with Executive Secretary Robert H. Rumler. The finished product will be broadcast throughout the island continent. Perkins is asociated with his father in the operation of Calthorpe Stud at Latrobe, Tasmania — one of Australia's most prominent herds of the breed. While in this country, he will visit leading Holstein farms from coast-to-coast.H-F Assn.

Especially for Exhibitors

While the policy of requiring Certificates of Registry on show animals is a matter for consideration by committees and individuals responsible for Black and White Shows, its application obviously doesn't stop there.

If you're an exhibitor, you can avoid all of the fuss, bother and suspense involved in requesting "rush handling" of registry and transfer applications.

How? By filing early — register all calves before they reach six months of age; file transfer applications on the day animals are sold.

Even a quick look at the fee schedule will tell you that you'll also save real money in the form of lower fees.

Meet the Girls

It happens every so often. A member visits Brattleboro, takes one look at the size and complexity of the office operation, and catches himself wondering how he ever managed to get so many nicely-detailed answers to questions mailed to the Association over the years.

Part of the answer, of course, lies in the basic philosophy that service to Members is the Association's busines.

But, just as the success of policies hinges on people, the Association makes a policy of hiring competent people — including extremely capable "right hand girls" as well as staff members.

A case in point is provided by the work of Sarah M. Swift of the Advanced Registry Department. Miss Swift, a Cornell graduate in Animal Husbandry, joined the Association family in 1954 after extensive practical experience with both dairy cattle and light horses.

In addition to handling much of the Department's special correspondence and requests for information, she supervises the manual processing portion of official production records.

She also assists in asembling the Type and Production Year Book —no small job in itself.

Now, because of the importance and extent of this work, another young lady, Mary A. MacDonald, has been added to the staff.

Miss MacDonald graduated from the University of Connecticut in 1960 with a degree in Dairy Production. A real "cowgirl", she made the college judging team and worked on a dairy farm for a year before coming to Brattleboro this past summer.

(Please turn to page 96)

Purina Nursing Chow is "milk plus"

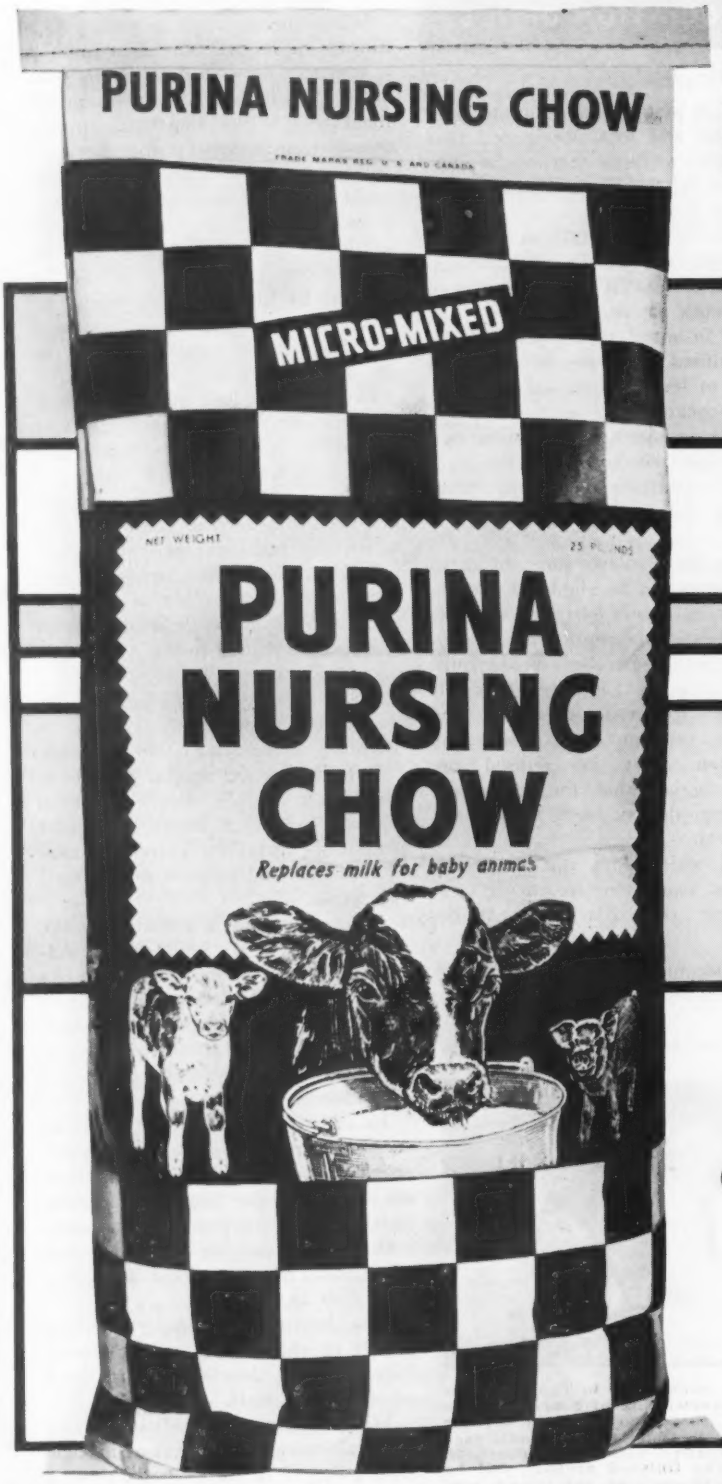

You can count on Purina Nursing Chow to help you start baby calves fast . . . right! That's because Nursing Chow is like mother's milk *plus* extra vitamins, minerals and antibiotics needed to help protect calf health. It's easy to mix and feed; calves love it. You feed one 25-lb. bag from four days to one month of age.

Here's why Purina Nursing Chow is "milk plus":

VITAMINS

MINERALS

ANTIBIOTICS

FAT

PROTEIN

CARBOHYDRATES

FEED PURINA NURSING CHOW . . . PROVE IT

Developed by Purina Research to help you

start calves fast...right!

More than 2,200 calves raised at the Purina Research Farm helped build Nursing Chow. Holstein calves started at the Farm on Purina's Dairy Program average 320 lbs. at four months . . . *60 lbs. heavier than average Holstein calves the same age.* Started the Purina Way, they grow fast, freshen at 24 months, produce profitably throughout a long milking life.

Vitamin A—helps prevent blindness, keeps body organs functioning properly.

Vitamin D—promotes bone growth and development.

B Vitamins—prevent anemia, nervous disorders, maintain body tissues.

Iodized Salt—aids digestion, prevents goiter.

Calcium
Phosphorus —vital to formation of bone and teeth.

Trace Minerals—promote proper enzyme functioning and bacterial action in the rumen.

Antibiotic Feed Supplement—needed for fast growth.

Hydrogenated Oil—for high energy, fat.

Dried Skimmed Milk—provides milk protein and lactose.

Soybean Flour
Dextrose
Dried Whole Whey
Wheat Second Clear Flour
—supply the calf with essential starch and sugar needed for fast, healthy growth.

LIFETIME TAG OFFER

Just clip the coupon from any bag of Purina Nursing Chow and mail with 50¢ to get a lifetime nylon tag with rust-proof chain.

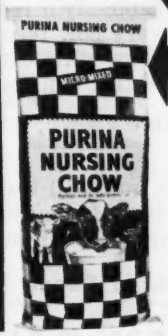

Order Nursing Chow by phone or pick up a bag for each of your calves at your local Purina Dealer's. He's at the familiar Red-and-White Checkerboard Store.

HELPS YOU START CALVES FAST . . . RIGHT

FOR SALE

Seely's Son

Born Oct. 11, 1960

3 Nearest Dams Average 1227F 4%

A Great Herd Sire Prospect

Her Son For Sale

ZIMMERMAN BELSTAR ROYAL SEELY

Her records are: 2 yr. 25,410M 3.7% 937F, national record when made. 3 yrs. 305d 24,058m 3.8% 910f - national record when made. 365d 26,243m 3.8% 1010f 4 yrs. 29,980m 4.2% 1248f - national record. Will make over 30,000m this year

★ His dam Seely is the only cow to make national records at 2 yrs., 3 yrs. and 4 yrs. Her first 4 lactations will total 112,000M which could also be a record. She is due again in Dec. Dam of Sybil. Dam of Tidy, our Junior sire.

★ Seely's dam is Z. Piebe Star who also made a national record at 2 yrs. and last year made 31,826m 4.1% and 1302f at 9 yrs. The only 1300f cow to make 900f at 2 yrs. She is also the dam of Sheila 1137f and Sall 1120f. The only living cow to have 3 daughters over 1100f. She already has 4 records over 1000f and is due again in Dec.

★ His full sister is Sybil who just finished with about 26,510m 4.2% and 1119f. She completes 3 generations of cows over 1100f which could be a record. She completes a 5 generation group that averages 1100f on 3X which is also probably a record.

★ His sire is Beach who already has two daughters over 1100f and one with 1018f. He is one of the highest, if not the highest, proved artificial sire listed in the new Proved Sire List with his artificial daughters averaging 558f with a plus 46f. Beach's dam has 1133f 3.9% and his sire is Ideal.

★His 7 nearest dams average 1025f and all are direct maternal descendents of the original Pansy cow. This gives him a very strong concentration of Pansy blood. The maternal descendents of the Pansy cow include 9 with from 1100 to 1302f; 9 over 1000f, and 16 others over 900f - 24 others over 800f. They include 4 different 5-generation groups which average over 1000f which is probably a record. They also include several 7-generation groups where every cow tested 4% or over, which is also a record, and up to 9 generations with every cow 3.9% or better. The Pansy family is one of the greatest consistent transmitting cow families.

★ The bull himself is a well grown, nice straight individual, nicely marked, about ¾ dark.

★ We are confident that this bull will become an outstanding transmitter. Only because we have his maternal brother and two paternal brothers as herd sires are we willing to let him go.

Write or Phone Today

ZIMMERMAN DAIRY FARM

L. A. and J. A. Zimmerman **Lehighton, Pa.**

Phone: Mantzville 127 - R - 23

300 Selected Holsteins

Selling in 5 Major Canadian Sales

OCTOBER 10 — 17

Ready for Immediate Export Anywhere in the World!

Quality Like This is Available Only in CANADA!

TUESDAY, OCT. 10 — KEMPTVILLE UNIT SALE

1:00 p.m. at the Coliseum, Exhibition Park, Ottawa, Ont. Featuring 18 daughters of Maplenix Rag Apple Mercury, sire of the 1961 Grand Champion at the Canadian Central Exhibition, purchased in the 1960 sale. Also: 10 daughters of Murraydale Maplenix Laddie and groups of others by these popular Unit sires. A total of 60 head.

THURSDAY, OCT. 12 — QUINTE UNIT SALE

1:00 p.m. at the Grafton Arena, Grafton, Ont. Selling 68 head, featuring 16 daughters of Pabst Sir Leader Rag Apple, and 13 daughters of Almerson Sovereign Supreme. Also 7 by ABC Wayne Sovereign and 4 each by Rosafe Pontiac Jupiter, Forestbold Walker Lad and Harden Farms Duke Eden.

SATURDAY, OCT. 14 — OXFORD UNIT SALE

1:30 p.m. at the Fairgrounds, Woodstock, Ont. Selling 60 head. Featuring 16 daughters of Grand Rang Rag Apple Franco, sire of the first prize Junior Get at the Woodstock show last year. Also: 8 daughters of Smithcroft Snowball Rocket!

MONDAY, OCT. 16 — ALL-CANADIAN SALE
at the HAYS SALES ARENA — OAKVILLE

80 Head — Starting at 12 Noon

See following pages for details on sensational consignments.

TUESDAY, OCT. 17 — CENTRAL UNIT SALE

1:00 p.m. at the Hays Sales Arena, Oakville, Ont. Selling 53 head featuring daughters of Roeland Reflection Sovereign, Spring Farm Fond Hope, Bond Haven Rag Apple Maple, Seiling Triune Achilles, Romandale Starbright and other popular sires in this Unit.

$ $ $

DOLLAR EXCHANGE IS WITH YOU!

With the Canadian dollar now at between 96 and 97 cents, the American buyer can buy at about 8% below last year's prices! Take advantage of this money-making opportunity!

For catalogs, information on any of these sales, or motel or hotel reservations, please write the Sale Managers. On the following pages you will find details on the great ALL-CANADIAN SALE Consignments.

HAYS FARMS LIMITED — Box 490, — Oakville, Ontario, Canada

All-Canadian Holstein Sale

Only the

Could Offer You Six Such Great

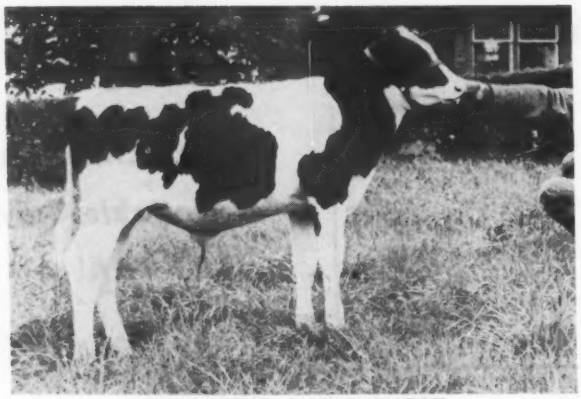

RAG APPLE ROYAL MAPLE
Consigned by Ebydale Farms, R. F. Brown, J. D. Innes, A. B. Baubacher & Marshall Bros.

RAG APPLE ROYAL MAPLE 278431
Born April 28, 1961

A full brother to the $16,000 Sheffield Royal Mark. Son of Carnation Royal Master (EX) out of Lonelm Rag Apple Marjory (EX), All-Canadian with 2X records of 1127, 974, 703 and 510 for her first four lactations (200% of BCA!). Dam also of the $15,000 Sheffield Supreme Max and his $8,000 full sister, Sheffield Supreme Margo. His 14 nearest ancestors are classified 7 Excellent and 7 Very Good. What a prospect!

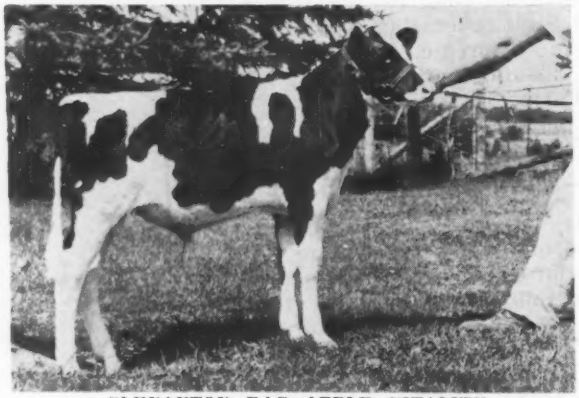

GLENAFTON RAG APPLE VITALITY
Consigned by Glenafton Farms, Alliston, Ont.

GLENAFTON RAG APPLE VITALITY 278231
Born May 31, 1961

The best records of his 7 nearest dams, four being Excellent and three Very Good, average 24,907 M and 965 fat, 3.87%. His 14 nearest ancestors are classified 9 Excellent and 5 Very Good. Sired by Lakefield Fond Hope (EX-SMT) and out of Glenafton Nettie Bonheur Maud (VG), an Hon. Men. All-Canadian with 3X records of 910 and 804 lbs. fat. She is by Rosafe Centurion (EX) and from a 925-lb. daughter of the Excellent 1020-lb. 3* Dam, Glenafton Laurel Maud.

BOND HAVEN RAG APPLE ENCHANTER
Consigned by C. J. Cerswell, Beeton, Ont.

BOND HAVEN RAG APPLE ENCHANTER 278435 Born May 3, 1961

A son of Rosafe Signet (EX) from Bond Haven Reflection Juliet (VG), 684-lb. fat 2X daughter of ABC Reflection Sovereign from the VG-2* Brood Cow, Bond Haven Rag Apple Juliet with 948 lbs. fat. This is Cerswell's top breeding female family. The 7 nearest dams, four Excellent and three Very Good, average 20,328 milk, 831 fat, 4.08%. The 14 nearest ancestors are classified 10 Excellent and 4 Very Good.

HAYS FARMS LIMITED — Box 490, — Oakville, Ontario, Canada

All-CANADIAN

Herd Sire Prospects As These!

All-Canadian Holstein Sale

EMERALDALE CITATION ENSIGN 278190
Born April 8, 1961

This outstanding individual is sired by Rosafe Citation R (VG), the $33,000 son of ABC Reflection Sovereign and Glenvue Nettie Jemima (full brother to Signet and Magician). His VG dam with 26,791 lbs. milk and 947 lbs. fat on 2X, has other records of 780, 757 and 743 lbs. He is a maternal brother to Emeraldale Arrow Lorna, the All-American and Res. All-Canadian Jr. Yrlg. Heifer in 1956.

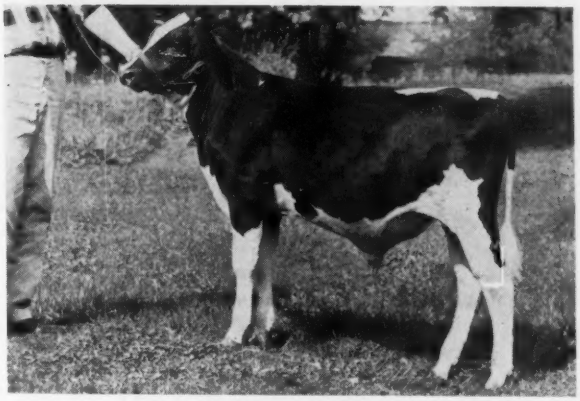

EMERALDALE CITATION ENSIGN
Consigned by A. H. Mc Kane & Son, Georgetown, Ont.

AGRO ACRES DOMINION
Born July 1, 1961

His 7 nearest dams, four of which are Excellent, average 21,293 lbs. milk, 3.9%, 831 lbs. fat. Eight of the 14 nearest ancestors are Classified Excellent. He is sired by Rosafe Shamrock Bounty, Excellent son of ABC Reflection Sovereign. His Excellent 854-lb. fat (2X) dam sold for $1850 in the 1959 All-Canadian Sale, a daughter of Wayne Rag Apple Sovereign A (VG). Next dam also Excellent, with 797 fat.

AGRO ACRES DOMINION
Consigned by Agro Bros., Hamilton, Ont.

BARILEE TRIUNE REFLECTION
Born Aug. 13, 1961

Sired by Seiling Triune Reflection (VG), the son of ABC Reflection Sovereign from Ravenglen Senatora Triune (EX-6* Brood Cow). His Excellent dam is pictured, has six 4% records from 610 to 738 lbs. fat with 110,192 lbs. of 4.23% milk in 7 lactations. Her dam is a VG 3* Brood Cow with 861 lbs. on 2X. Of his 14 nearest ancestors, nine are Excellent, four Very Good, one Good Plus. His 15 nearest dams average 801 lbs. fat, 4% test.

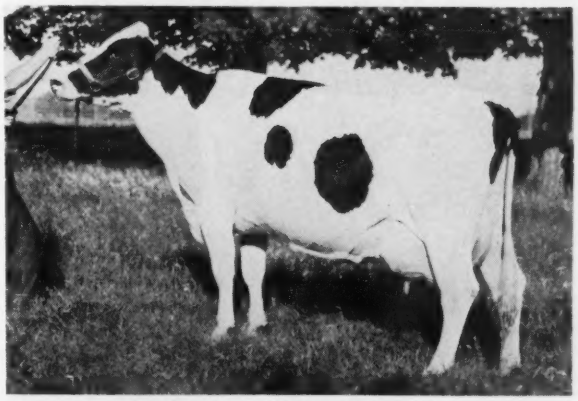

ROCKDALE POLLY ANNE (EX)
Dam of Barilee Triune Reflection, consigned by George Goggin, Plessissville, Que.

HAYS FARMS LIMITED — Box 490, — Oakville, Ontario, Canada

A Cross-Section of the All-CANADIAN

Dtrs. of A B C Reflection Sovereign — Maple — Max

All Selling at Oakville — October 16

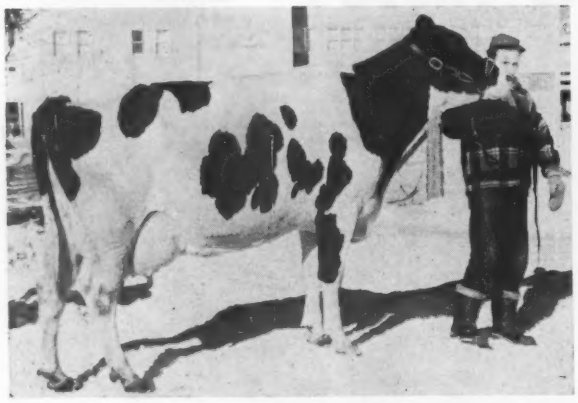

MAPLE ROW SOVEREIGN ECHO (GP 2y)
Born Nov. 14, 1956
2y 2X 365d 19,765 3.53% 701
Dtr. of ABC Reflection Sovereign (EX-Extra) from a VG 853-lb. dam. Maternal sisters Excellent and VG. Bred Ap:il 7 to Lakefield Fond Hope (EX).
Les Peres du St. Esprit, Limbour, Que.

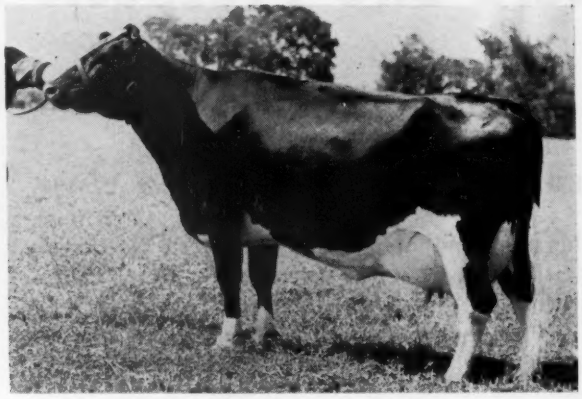

HAINESCREST ANNABEL (GP)
Born Nov. 2, 1957
2y 2X 365d 16,550 over 500 F (SA)
Dtr. of Roeland Reflection Sovereign (EX) from a VG 569-lb. dam. Fresh by sale time to Almerson Sovereign Supreme (EX). **Charles O. Haines, Newmarket, Ont.**

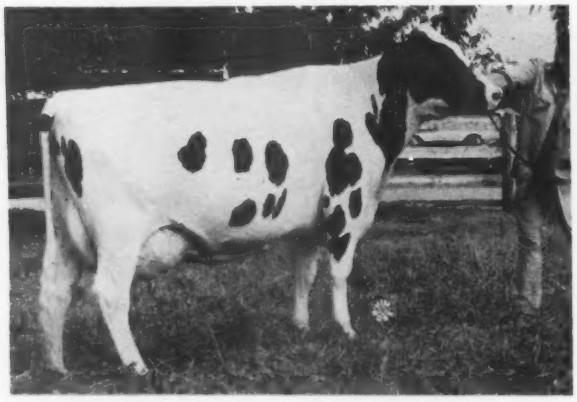

NELLIE RAG APPLE SOVEREIGN LASS (VG)
1st 4-yr-old Wentworth B & W 1960.
475 lbs. fat at 3y, 2X, and has out 12240 lbs. milk in first 186d of present lactation. Bred March 21st to Sheffield Supreme Max (EX). **Agro Bros. Ltd., Hamilton, Ont.**

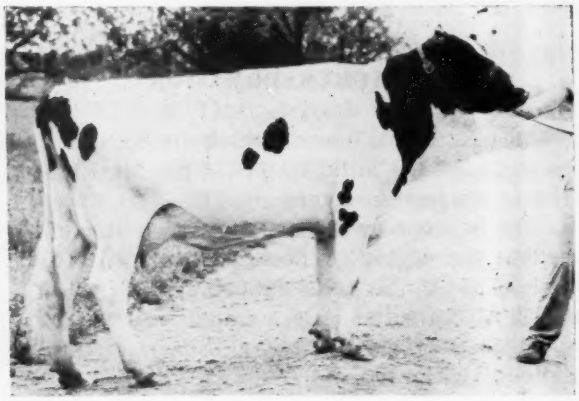

ORCHARD VALE MONARCH JOAN (VG)
88 points at 3y, EX rear udder and dairy character. By Romandale Re-Echo Monarch (VG) and from an 18,000-lb. daughter of "Maple." Bred Feb. 16th to Rosafe Centurion (EX). **Cecil Atkinson & Son, Schomberg, Ont.**

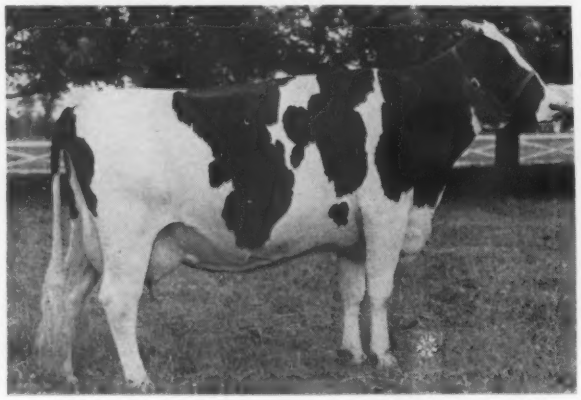

GOLDEN HILL SCHUILLING LEE (VG)
Now completing a 4-year-old record of over 800 lbs. fat. Sired by Glenafton Legend (VG) and from a 713-lb. fat 3.98% dam. Two maternal sisters up to 755 lbs. fat. Due sale time to ABC Reflection Sovereign (EX-Extra). **J. E. Houck & Sons, Brampton, Ont.**

BROWNDALE SUPREME POLLY
Born Oct. 4, 1959.
Sired by Rosafe Sovereign Supreme (EX) and out of the Excellent 756-lb. Res. All-Canadian, Hillview Mercedes Polly Burke. Bred Aug. 1961 to Lakefield Fond Hope (EX). **R. F. Brown, Paris, Ont.**

Females — All Selling — A Powerful Line-up!

Rosafe Sovereign Supreme — Centurion — Signet — Adjudicator

All Selling at Oakville — October 16

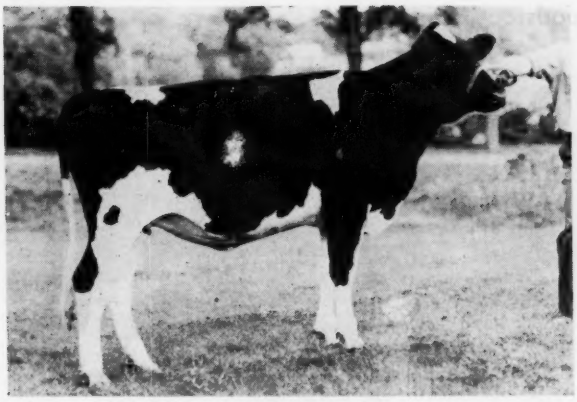

DONNAHUE CENTURION LASS A
Born July 12, 1959.
Sired by Rosafe Centurion (EX) and out of an Excellent 531-lb. dam. Bred Mar. 20 to Lakefield Fond Hope. **W. A. Calverly, Orillia, Ont.**

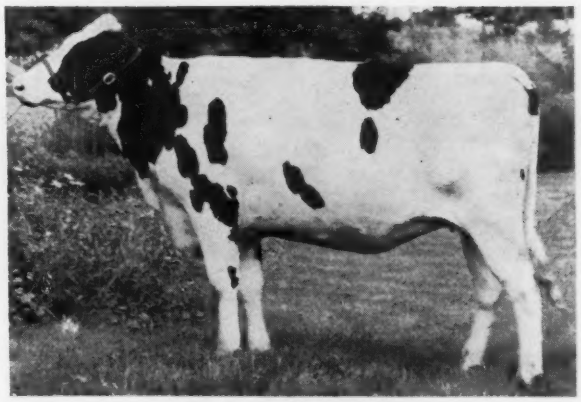

MAEDON POSCH LINDA
Born Oct. 31, 1959.
Sired by Browns Belldina Anon (VG) and from a VG 472-lb. 3-yr-old dam now at Houckholme, she by Roeland Reflection Sovereign and from a VG 535-lb. daughter of "Fond Hope." Bred in Feb. to Mayers Majesty Reflector. **Donald Bauman, Aurora, Ont.**

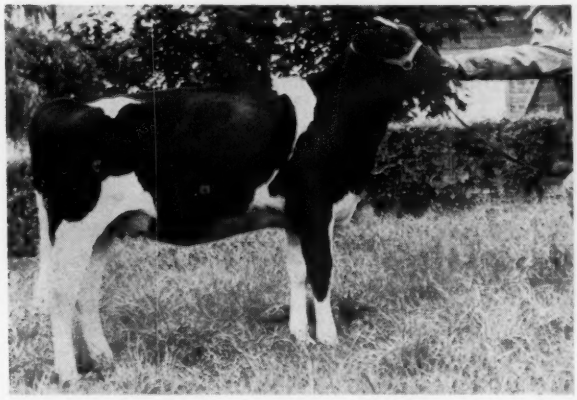

SHEFFIELD RAG APPLE KIM
Born Nov. 26, 1960.
By Sheffield Supreme Max (EX) and out of famed Re-Echo Texal Karen (EX), $11,500 All-Canadian with 697 fat 4.2%. The only All-Canadian to have two All-Canadian daughters. Next dam by Lonelm Texal Highcroft. **Ebydale Farms, Kitchener, Ont.**

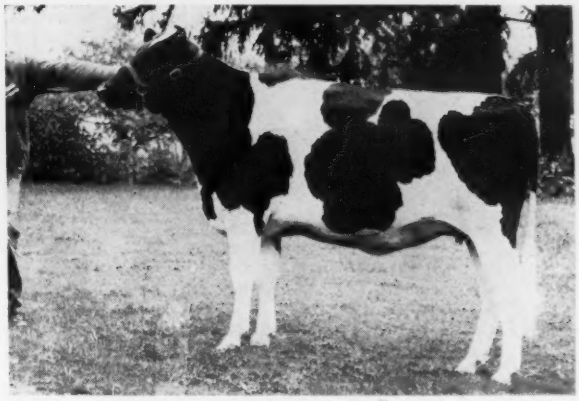

EBYHOLME MONARCH LAUREL
Born May 5, 1959.
Sired by Sheffield Supreme Monarch (EX) and out of Romandale Steadfast Loralie (VG), 547 fat. Next dam 717 lbs. fat. Bred Feb. 10 to Rosafe Shamrock Perseus (EX). **Clarence Eby & Sons, Kitchener, Ont.**

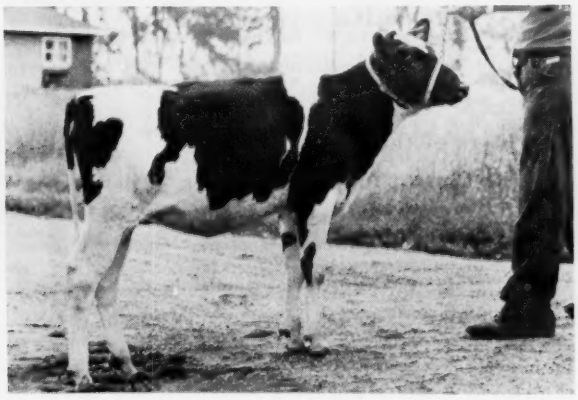

MEADOLAKE REFLECTION SOVEREIGN DUCHESS
Born Aug. 1960.
Sired by ABC Reflection Sovereign (EX-Extra) and from a VG 805-lb. daughter of Seiling Sovereign Achilles (EX). **E. Gordon Atkinson, Barrie, Ont.**

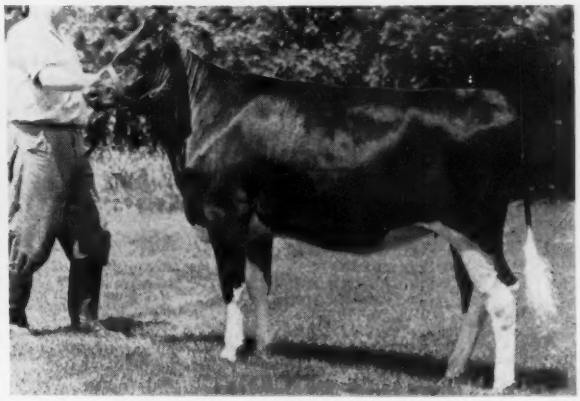

BRAEHOLM MAPLE RUBY A
1st Jr. heifer calf Wellington Co. B & W 1960. Sired by Bond Haven Rag Apple Maple (VG) from a 400-lb. 2-yr-old daughter of a VG-600-lb. dam. Bred July 18, 1961 to Seiling Triune Rocket (EX). $25,000 sire sold to Great Britain. **Lloyd Braiden, Erin, Ont.**

300 Head — 5 Major Sales — Oct. 10 - 17

These Four Sell in the OXFORD A - I CLASSIC — Saturday, Oct. 14

— Fairgrounds — Woodstock, Ontario —

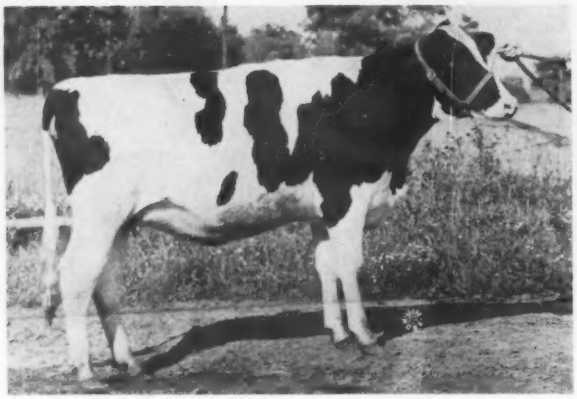

HARCREST INKA STAR 1531085
Born Oct. 22, 1959. Sired by Woodbourne Inka Supreme and out of Harcrest Patsy Star (VG), 604 fat, 2X, 4.2%, dtr. of Glenafton Symbol from a VG dam. Bred April 1, 1961 to Skokie G Creation Coronet. —**Harold W. Pearce, Tilsonburg, Ont.**

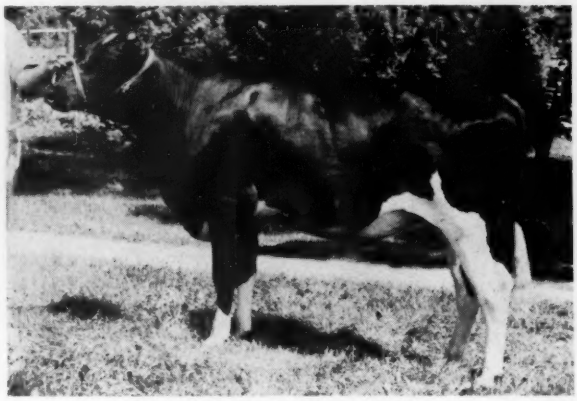

BURKE MONOGRAM LADY
An outstanding bred heifer from a VG dam with 610 and 617 lbs. fat and 5 records over 4% test. Next dam a Sovereign daughter with 10575 lbs. of 4.4% milk, 2X, 305d. —**Elmer and Howard Karn, Woodstock.**

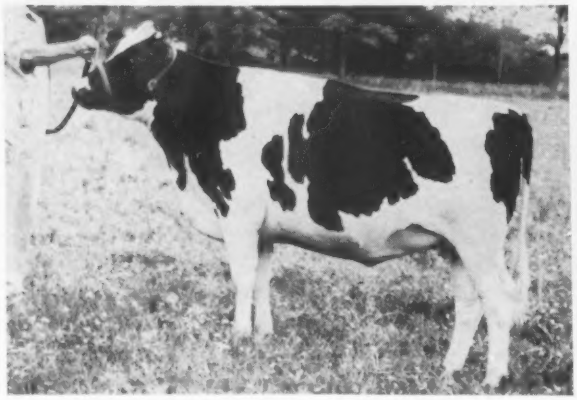

ORCHARD PARK FRANCO MAE
Born Nov. 6, 1958. Sired by Grand Rang Rag Apple Franco (VG) and out of a VG dam with records to 15,000 lbs. of milk. Bred Feb. 25, 1961 to Banella Easter Gent. —**Allen H. Gilmour, Burgessville, Ont.**

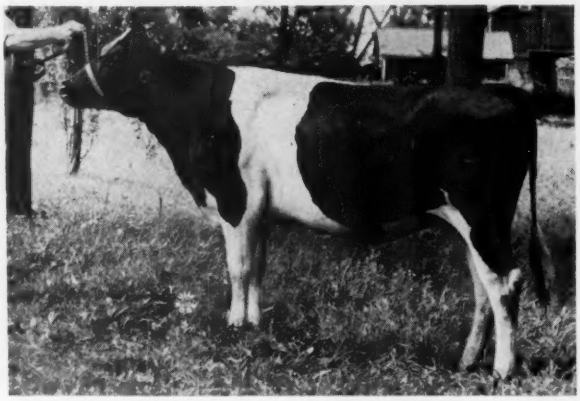

KENNDALE SOVEREIGN MARIE
Born Dec. 4, 1959. Sired by Wayne Rag Apple Sovereign A (VG) and out of a 589-lb. 4% 3-yr-old daughter of an 835-lb. *Brood Cow, next dam 806 lbs. Bred Feb. 23, 1961 to Shore Royal Duke. —**K. R. Anderson, Waterford.**

Daughters of these sires sell at

Woodstock (Oxford Unit) Oct. 14th —

4 by Wayne Rag Apple Sovereign A
16 by Grand Rang Rag Apple Franco
8 by Smithcroft Snowball Rocket
4 by Roybrook Revelation
2 by Springbank Sovereign Wayne
3 by Romandale Highcroft Cavalier
3 by Raymondale Sovereign Master
2 by Brauns Admiral Burke Lad

Daughters of these sires sell at

Grafton (Quinte Unit) Oct. 12th —

16 by Pabst Sir Leader Rag Apple
13 by Almerson Sovereign Supreme
7 by ABC Wayne Sovereign
4 by Rosafe Pontiac Jupiter
4 by Forestbold Walker Lad
1 by Rockwood Rocket Tone
1 by Rosafe Centurion
2 by Rosafe Tiptop

HAYS FARMS LIMITED — Box 490, — Oakville, Ontario, Canada

TAKE A WEEK OFF —
Come to CANADA for TOP HOLSTEINS at Money Saving Rates

The ALL - CANADIAN Sale - Oct. 16th
Offers 80 Head Including:

10 from Excellent dams.
32 from Very Good dams.
41 from dams with 600 to 1127 lbs. fat.
2 with over 800-lb. fat records.
4 daughters of ABC Reflection Sovereign (EX-Extra)
3 daughters of Rosafe Signet (EX)
6 daughters of Bond Haven Rag Apple Maple (VG)
2 by Carnation Royal Master (EX)
1 by Rosafe Magician (EX-GM)
46 sired by Excellent sires
26 sired by Very Good sires
37 bred to Excellent sires.
6 bulls - 3 from Excellent dams
3 from Very Good dams
All from dams with over 800 lbs. fat except one 3-year-old now milking over 100 lbs. daily.

The Service Sires:

1 bred to A B C Reflection Sovereign (EX-Extra)
10 bred to Rosafe Shamrock Perseus (EX son of A. B. C.)
1 bred to Rosafe Signet (EX)
3 bred to Rosafe Citation R
1 bred to Sheffield Supreme Max (EX)
2 bred to Romandale Dividend (EX)
6 bred to Lakefield Fond Hope (EX)
1 bred to Sheffield Royal Mark, $16,000 yearling son of Carnation Royal Master and Lonelm R A Marjory (EX).

SEND NOW FOR YOUR CATALOG ON THE ALL-CANADIAN SALE and this great series of BREEDING UNIT SALES. All 300 head ready for export anywhere in the world.

Daughters of these sires sell at —
Ottawa (Kemptville Unit) Oct. 10th—

18 by Maplenix Rag Apple Mercury
10 by Murraydale Maplenix Laddie
6 by Marshline Raven Ranger
2 by Rosafe Citation R
4 by Ottawa Dijax Dude

Daughters of these sires sell at —
Oakville (Central Unit) Oct. 17th —

8 by Browns Belldina Annon
7 by Bond Haven Rag Apple Maple
5 by Roeland Reflection Sovereign (EX)
6 by Seiling Triune Achilles
5 by Lonelm Texal Somerset
5 by Romandale Starbright
1 by Mayers Dark Leader

Selling at the CENTRAL UNIT SALE
OAKVILLE - TUESDAY, OCT. 17th

FRANCY SULTAN ACHILLES
Consigned by E. M. Risebrough & Son, Millikin, Ont. A daughter of Seiling Triune Achilles from a 452-lb. 2-yr-old dam and bred Mar. 11 to Rosafe Jonathan (VG).

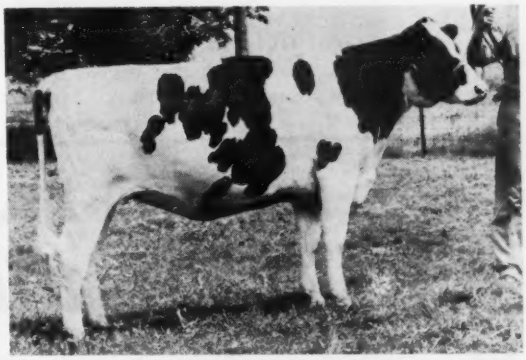

DARVEN VALLERIE
Consigned by Jas. R. Darlington, Maple, Ont. Sired by Lonelm Texal Somerset (VG) from Darvon Keitha (GP), 530 and 526 lbs. fat, 4%, next dam 670 and 662 lbs. Bred April 15th to Kenevelyn Model Ranger (VG).

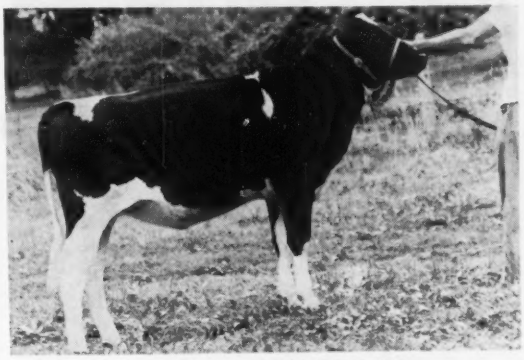

MARYLAKE LEADER NINA
Consigned by Augustinian Fathers, Marylake Farms, King City, Ont. An open heifer sired by Mayers Dark Leader (Wis Leader son of Mayers Mistress Dark Anna). The dam has an 8-year-old 2X 365d record of 22053 milk, 849 fat, 3.85%, she by Lonelm Texal Pickwick.

HAYS FARMS LIMITED — Box 490, — Oakville, Ontario, Canada

The 6th Annual

Kemptville Unit Sale

Coliseum, Exhibition Park
Ottawa, Ontario
Tuesday, October 10th, at 1:00 P.M.

61 Two-Yr-Olds and Young Cows

All from Listed or Certified Area herds.
A TOP-VALUE OPPORTUNITY
Offerings have been selected with exceptional care.

Many other offerings with depth of pedigree:
WINDYLEA MEADOW STREET
A 2-yr-old daughter of "Laddie" out of a VG 2*Brood Cow with 126,164 lbs. milk, 4829 lbs. fat on 2X. Grandam is a 4* Brood Cow.

Buyer Satisfaction is Paramount in our Sales!
Sale average in 1960 was $405.00.

For catalog or information contact —
Hays Farms Ltd., Sales Mgrs. — Box 490, Oakville, Ont.
or
Eastern Ontario Cattle Breeding Association
Dr. R. G. Smiley, Manager
Kemptville, Ontario **Phone: (Area Code 613) 258-2596**

BOTH SELLING

ROSE OTTAWA VIVIAN (GP)
A potential VG cow. Just completed 3-yr-old 2X record of 17,657-654-3.70% in 346d. (162-163% BCA) She has 2 maternal sisters rated VG. Sired by Ottawa Dijax Dude, one of the top A.I. proven sires in Canada.

CHERRY CREST JOANNE
A beautiful 2-yr-old daughter of Murraydale Maplenix Laddie (EX) who has a 3* dam and a 5* granddam. Her dam is a VG 2* brood cow with 120,778 milk, 4741 fat, 3.93%, 10 "Laddie" daughters selling.

A STAR ATTRACTION
in the All-Canadian Sale

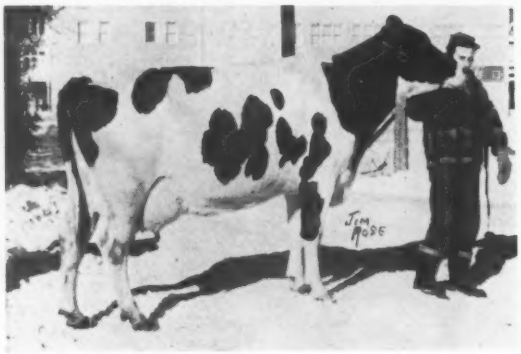

MAPLE ROW SOVEREIGN ECHO (Selling)
4-yr-old daughter of ABC Ref. Sovereign

See Them Both Oct. 16th
at the
ALL-CANADIAN SALE

Is This 701-Lb. Dtr. of
ABC REFLECTION SOVEREIGN

MAPLE ROW SOVEREIGN ECHO

From a VG-3* Brood Cow with over 160,000 lbs. milk in 9 2X lactations and a top record of 23014 3.7% 873 F. She made 2y 2X 365d 19765 M 701 F (175-168% BCA). This year as a 3-year-old she has out 22,561M and 813F in 305d and promises well over 25,000 lbs. for the year! She has an Excellent and a VG maternal sister, both high producers, and she is due in January to LAKEFIELD FOND HOPE (EX).

Also Consigning
SHAMROCK PEARL BERLINE

A very attractive first calf daughter of ROSAFE SOVEREIGN SUPREME (EX). Her dam is a daughter of Inka Supreme Reflection with four records totaling 70,081 M 3.95% 2,766 F, with a top of 21038 M. 3.79% 797 F at 6y, 3X. Granddam is by ABC Reflection Sovereign with 665 fat 4%. Dam was 1st dry 3-yr-old at the CNE and has a VG maternal sister with three records over 21,000 lbs. of 4% milk. Due end of November to LIMBOUR REFLECTION RAVEN BROOK (VG-2y). 9 Excellents in her pedigree

LES PERES du ST. ESPRIT

Father H. Beaulieu - **LIMBOUR (via Hull), Province of Quebec**

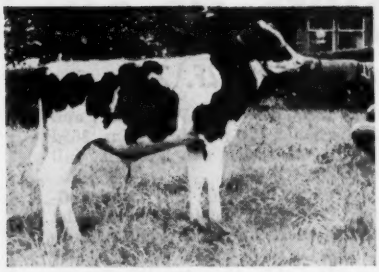

RAG APPLE ROYAL MAPLE
Born April 28, 1961

Marjory's Son Sells

He is a full brother to the highest selling bull at auction on the continent in 1960.

Sired by **Carnation Royal Master (EX)** whose 181,169-lb. dam, Lakefield Fobes Delight (EX), and 273,488-lb. granddam, Minnow Creek Eden Delight (EX), both over 1100 lbs. fat are the World champion lifetime dam and daughter.

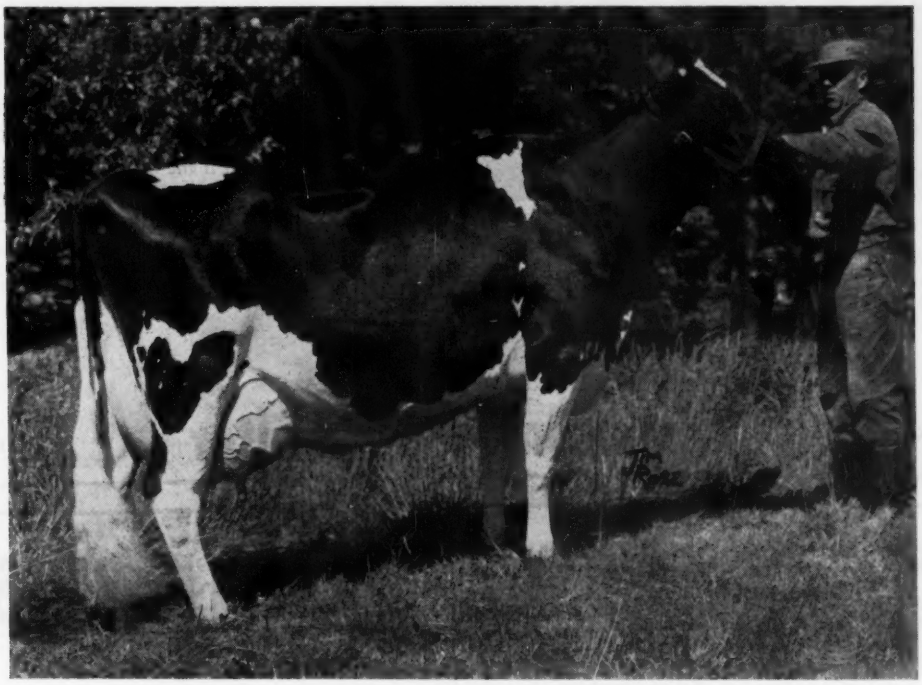

LONELM RAG APPLE MARJORY (EX)

The only All-Canadian and World champion with two 1000-lb. records on 2X. Bond Haven Rag Apple Maple's greatest all-round daughter.

At 6 years, 365d, 2X - 26,507 milk, 4.25%, 1127 fat (200-232%)
4 lactations total - - 83,510 milk, 4.17%, 3483 fat (177-200%)

MARJORY — the Brood Cow — Three offspring sold for $39,000

SHEFFIELD ROYAL MARK
$16,000 full brother to "Royal Maple"

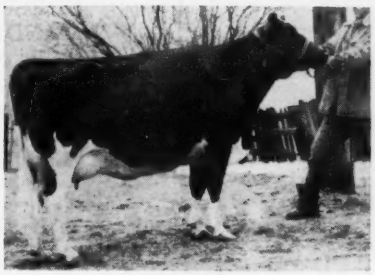

SHEFFIELD SUPREME MARGO
$8,000 — 1st dry 2-yr. Edmonton 1960

SHEFFIELD SUPREME MAX (EX)
$15,000 — His calves average $1,329

R. F. BROWN
Paris, Ont.

A. (MIKE) BRUBACHER
Kitchener, Ont.

EBYDALE FARM
Kitchener, Ont.

J. D. INNES
Woodstock, Ont.

Our Herd Sire — PABST LEADER ROMIER (GP-84)

Our Son of Wis Leader (EX-GM) and Pabst Romier Finella (VG-852F. 2y)

ONE OF HIS DAM'S TWO "EX" FULL SISTERS

PABST ROAMER FINELLA (EX)
Res. All-American 4-year-old, 1951.
6y 7m 365d 3X 23,266 Milk 823 Fat AR
Dam of Pabst Prime.
Her "EX" full sister is
Pabst Roamer Premella with 827 lbs. fat at 2y 11m.

PABST LEADER ROMIER is by Wis Leader and out of Pabst Romier Finella (VG) with 2y 5m 365d 3X 23,749 3.6% 852. One of her two Excellent full sisters is pictured.

His first 11 class. dtrs. are 2 VG, 7 GP and 2 G-79 for an 81.7 average. Only two had freshened for the second time when classified. They are 100% GP or better in DC, BC & RU; 82% in FC, L & F and Rump; and 73% in MS & FU. One dtr. VG-88 with "EX" MS.

His daughters really milk with one making over 20,000 lbs. milk at 2½ years and having milked up to 80 lbs. a day.

We invite you to stop in and see Romier and the kind of job he is doing.

SOME OF OUR PLACINGS AT THE INDIANA STATE FAIR

There were 216 head shown at Indiana and veteran observers called it the best show yet.
3rd Produce of Rose Hoosier Wayne
4th Dam and Two Daughters
4th Dairy Herd
5th 4-year-old cow on S & W Raven Carol Ann Repeat
6th 4-year-old cow on S & W Raven Comet Sweetheart
6th 3-year-old heifer on S & W Leader Pabst La Daisy, dtr. of Romier.

Watch our future ads for up-to-date information about our herd as well as for pictures of many of the valued members of our herd.
We have some top young bulls available.

North Salem **Stevenson and Walter** **Indiana**

A pair of 2-year-olds to the All-Canadian

HAWKHERST MARQUIS BEAUTY—Yes! a daughter of the All-Canadian Romandale Reflection Marquis (EX) from Hawkherst Treasure Beauty B (GP), a "Treasure Model" with 12,009 as a 2-year-old in 282 days. Next dam is a 112,606-lb. Good Plus daughter of Springbank Ormsby Sovereign with up to 18,097 milk and three records over 625 lbs. fat. Due in November.

HAWKHERST CENTURION LAURA—a Rosafe Centurion (EX) daughter of Raymondale Florence Rag Apple 2nd (GP), a Raymondale R.A. Sterling (EX) daughter with 85,682 lbs. of 3.81% milk and a 6 lactation average of 124-129%. Second dam is a Good Plus daughter of Montvic Rag Apple Ajax (EX-Extra) with 18,274 milk, 4.33%, 792 fat at 4 years from a Very Good dam. Due shortly after sale date.

This pair to the Central Ontario Sale.

- A "Maple" from a Hawkherst Reflection Sovereign (VG), dam. Next dam has 18,615 milk at 9 years and is a daughter of Emperor of Mount Victoria (VG). Due in Nov.
- A Bond Haven Design (VG) from a Good Plus dam with 12,597 milk, 3.90%, 491 fat at 2 years. Due after sale date.

They are carrying the service of Sunfield Master Achilles, a double grandson of Seiling Sovereign Achilles (EX)

Hawkherst Farms

Accredited & Listed
G. E. D. GREENE, Owner **T. B. LAMB, Herdsman**
DON MILLS, ONTARIO

HEIFERS

All Ages—
Come Select Your Choice!

Dams have HIR production records and are Classified. Home bred. All sired by CRESCENT BEAUTY TRADEMASTER and CRESCENT BEAUTY COMMANDER SPOT. "Trademaster" is our son of Crescent Beauty Commander (EX) from the Excellent 147,856-lb. (2X) 7/8 sister to the All-American "Lady Gloria."

TOP FOUNDATION QUALITY

BROOK LANE *Holsteins*
CRESCENT BEAUTY-ADMIRALS SINCE 1942
HARRY MARKS **Phone 60R19 Gilmanton** **MONDOVI, WIS.**

The Stars of our 1961 Show Herd

Aged Bull — BOONTUK ORMSBY PAT (EX)

First, Senior & Grand Champion, Wisconsin
First, Senior & Grand Champion, Ohio
First, Senior & Grand Champion, Indiana

Aged Cow — CASH-MAR LOVELY LADY (EX)

First (dry), Wisconsin
First, Senior & Grand Champion, Ohio
Second, Reserve Grand Champion, Indiana
Note: She freshened with still-born twin bull calves at Ohio and had a difficult time.

Junior Yearling Heifer — CASH-MAR REFLECTION MILLY

First at Wisconsin
First and Reserve Junior Champion at Ohio
First and Junior Champion at Indiana
(A daughter of Treasure Model Reflection, maternal brother to "Lovely Lady."

Two-Year-Old Bull — CASH-MAR BENEFACTOR STELLA

Second at Wisconsin
First and Reserve Senior Champion at Ohio
First at Indiana

Senior Yearling Bull — CASH-MAR JERRY DELIGHT

(1960 All-American Bull Calf)
First at Wisconsin
Second and Reserve Junior Champion at Ohio
First, Junior and Reserve Grand Champion at Indiana

We invite you to see them all at Waterloo.

In The Meanwhile —

We are breeding practically everything to SHEFFIELD SUPREME MAX (EX). His first calves here are outstanding and the seven daughters we purchased are pleasing us tremendously! You can breed to "Max" at nominal cost. Frozen semen obtainable direct from us, or from NOBA, NYABC, PIPER BROS., ROGER JESSUP, or any of the ONTARIO UNITS. Order a supply today.

BOTTEMA FARMS

Rt. 2, Box 206, Bridgeport, Indiana

C. M. Bottema, Jr., Owner — Phone Terrace 9 - 6575 — Mark Sheetz, Herdsman

Here's A Well Bred Bull That Can Help On Udders

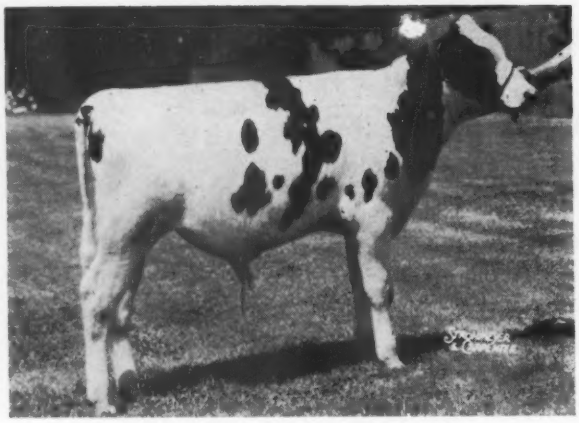

MERIWETHER SKYLINE ROSE
Born Dec. 7, 1960. Photo at 6 months.

This strong, soundly built calf, nearly service age, is sired by Gray View Skyliner (EX-GM), whose 19 tested daughters average close to 16,000 lbs. of 3.7% milk, 592 lbs. fat, and whose 27 classified daughters average 84 points, 106.1% BAA.

His dam is Meriwether H. L. Rosette (VG at 3y and Excellent for Mammary, fore and rear). She made 560 at 2y, 667 at 3-1 and has at 4-2 in first 203 days 14,241 M, 529 F 3.7%. She is by the Excellent son of Wis Leader and the Excellent "Hester," 190,000 lifetime daughter of "Phoebe." The next dam is the VG 824-lb. daughter of our Gold Medal Dam, Cedar Creek Rose Mechthilde (VG), 4 records from 748 to 955 lbs. The "Rose" family is strong in Mammary System.

Send for full details on this fine young prospect.

BARTLETT FARM

Rt. 5, Oshkosh, Wis.

Holstein

Sale Catalogs

Six Styles to Choose From
Accurate, Up-To-Date, 3- or 4-Generation Pedigrees
Quality Printing

NATIONAL PEDIGREE COMPANY

Don A. Stouffer, Owner
Waukesha, Wis. — P. O. Box 468 — Tel. Liberty 7-3180

DAIRY SHRINE CLUB TO MEET OCTOBER 4

Notice is received of the Annual Meeting of The Dairy Shrine Club at club headquarters, Waterloo, Iowa, Wednesday, October 4 at 2:30 p. m. It will be noted that this is one-half hour earlier than the time set in previous years. It is intended to follow immediately after the close of the Guernsey and Jersey judging which are scheduled to be completed on October 4.

The Guest of Honor for 1961 is Dr. Carl F. (Shorty) Huffman of Michigan State University, whose contributions to the knowledge of animal and particularly dairy cattle nutrition have been of very great importance. A portrait of Dr. Huffman will be added to the gallery of the club.

Also to be honored in memory in the Pioneer Room are the late Lewis C. French, veteran farm reporter of the Milwaukee Journal; Herman F. Heep, Texas Jersey breeder; Frederick Larrabee, Iowa Brown Swiss pioneer breeder; and C. T. Graves.

Secretary Eves points out that this has been an eventful year for increase in new members — the greatest since the year of our organization. Contributions to the Kildee Scholarship Fund have not been sufficient, however, to complete the scheduled program of putting it on a self-sustaining basis with an annual scholarship of $1000. This covers advanced degree study in the dairy field.

The terms of seven of the twenty-one members of the Board of Directors expire at this meeting and the positions will be filled by vote of the members present. Harry A. Herman, Executive Secretary of the National Association of Artificial Breeders is currently president of The Dairy Shrine Club; James F. Cavanaugh of The American Jersey Cattle Club, Vice President.

BILL REID'S FOBES FRESH AT 18½

William A. Reid, Oxford, Pa., reported at the Southeastern ABC Show that his famed in-bred Lauxmont Admiral Lucifer daughter, Lincoln Admiral Fobes 2d, Excellent, freshened July 30 with her fourteenth heifer calf. This was her fifteenth calf, all singletons, with the lone bull in the proving stage in the Ellsworth Dunkle herd, New York. Bill reports that she right now "has the best udder in the barn." Her calf is by Ivanhoe and is a full sister to the top of Bill's Dispersal Sale last December that was purchased by Fred and Robert Nutter, Maine, for $1025.

The Smith & White Dispersal

FAIRGROUNDS = Topeka, Kansas

12 O'CLOCK - NOON - FRIDAY, October 20, 1961

60 Registered Holsteins — Selling in a Complete Dispersal

HIR RECORDS-CLASSIFIED FOR TYPE

★ ★

* THIS IS A BREEDER'S HERD *

White Farms, long one of Kansas' good breeding herds, is located just west of Topeka. The city of Topeka has surrounded the farm on three sides and the land has become too high priced to use for farming or dairy cows. This farm has maintained one of Kansas' oldest registered Holstein herds, purchased in 1916 by the late Henry Coles, formerly of New York State, this herd was the source of seed stock for Romig's and many other Kansas herds. Purchased in 1929 by J.M. White, it has been operated continuously with registered Holsteins. Since 1945 the herd and farms have been managed by the son-in-law, Eugene R. Smith.

— HERD SIRES SINCE 1948 —

1. **Tidy Burke Hazelwooder, EX. Gold Medal**
This bull tied the herd together and started White Farms on a real breeding program. He was a son of Weber Burke Hazelwooder - thus a grandson of Wisconsin Admiral Dad. His dam was old "Hammerhead" - her second calf. The daughters of Tidy Burke Hazelwooder were very dairy and real milk cows.

3. **Wis Blend, VG Gold Medal Sire**
Son of Wis Ideal and Wis Repose was used for a time and nine daughters sell. The first ones are just freshening.

2. **Tidy Burke Admiral, VG, SMT**
This son of Wis Burke Ideal, gold medal sire, and Raven Burke Elsie, Excellent, was brought into the herd in 1953 to use on the daughters of the "Hammerhead" son. There are 16 daughters in milk and 7 unfreshened daughters to sell in the dispersal, two of which are pictured on the opposite page.

4. **Thonyma Ideal Senator**
—June 3 yr. old son of Wis Burke Ideal and Thonyma Remus Senorita, Excellent, was brought in to introduce another cow family. His oldest daughters are yearlings. He sells.

GET OF SIRE BY TIDY BURKE ADMIRAL

These four daughters of Tidy Burke Admiral are representative ones that will sell in the Dispersal. They range in age from two year olds to six year olds, with 2X records up to 17,000# of milk and 635 fat as young cows. They are the desirable kind with strong constitution and plenty of size.

E. A. DAWDY, SALE MGR., SALINA, KANSAS — **SEE NEXT PAGES**

THE SMITH & WHITE DISPERSAL

A CROSS SECTION OF THE RESULTS OF THIS BREEDING PROGRAM

A Dtr. of Tidy Burke Admiral

TIDY ADMIRAL PONTIAC, 6 yrs. old
A highly potential show cow, classified VG and due in September to Grayview Skyliner. Bred with the idea of producing a future herd sire. Her dam, a granddaughter of "Hammerhead."

A Dtr. of Tidy Burke Admiral

WHITE FARMS ADMIRAL DORCAS, 4 yrs. old in Aug. Classified VG, with 17,656 of milk, 635 fat as a Senior two year old. Her dam, a "Hammerhead" granddaughter.

A Dtr. of Tidy Burke Hazelwooder

WHITE FARMS TIDY BECKY, 8 yrs. old
Classified VG 15005M 582F 7 yrs.
Typical daughter of the son of "Hammerhead." Six are selling, many were dams of the younger cows selling.

A Dtr. of Wis Blend

WHITE FARMS BLEND ALICE, 2 yr. old
Fresh in June since the May Classification. 8 more daughters of Wis Blend, either just fresh or bred will sell. This cross was a good one, and someone will buy some daughters with tremendous pedigree and power.

— THE BULL BATTERY —

WIS BURKE IDEAL (VG-GM)
The herd is strong in the blood of this great breeding bull thru two sons.
One can secure breeding females carrying several crosses of this proven blood.

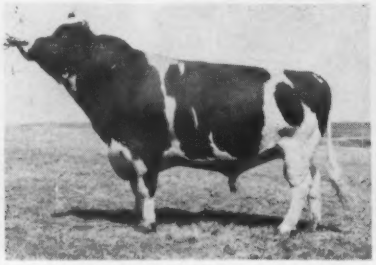

TIDY BURKE ADMIRAL (VG-SMT)
This brother of Raven Burke Ideal, Ideal Burke Elsie Leader, Tidy Burke 49'er, Ideal Raven Ormsby and several maternal brothers has exerted a tremendous influence on the herd. 16 dtrs. ave. 83+ on classification.

WIS BLEND (VG-GM)
His daughters are very sharp and have lots of size. The Blend daughters milk, and the bull should have been used more in the herd but his service was cut short by his sale to Northern Ohio Breeders, where he is their highest proven medal sire today.

TOPEKA, KANSAS OCTOBER 20

THE HERD SIRE TODAY =

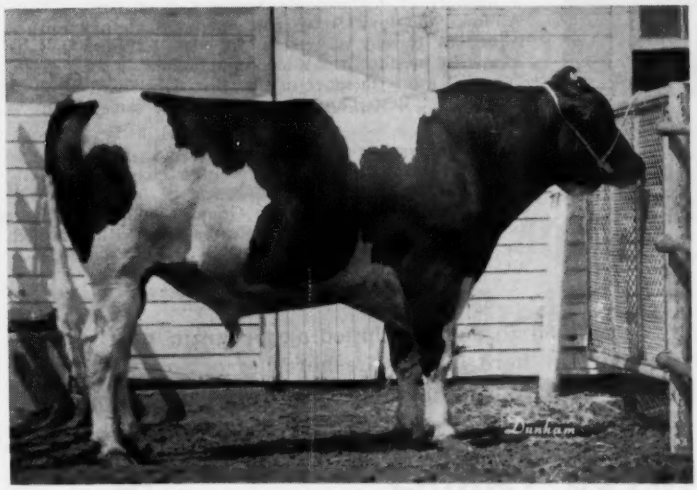

← Thonyma Ideal Senator 1341529

Born, 6-7-58 Unclassified
Sire: Wis Burke Ideal
Dam: Thonyma Remus Senorita, EX.
4y 364d 2X 15559M 4.5% 697F

In 1958 another herd sire was needed to use on the Tidy Burke Admirals. It was decided to stay with a son of Wis Burke Ideal and introduce another cow family. Thonyma Maudlene Senatora, Excellent and a Gold Medal dam, has four milking daughters. At that time "Senorita" was the top member of those four daughters. It was desired to purchase a bull from a cow family on the same plane as the dams of the two previous herd sires and their families.

Thonyma Ideal Senator, pictured above, has never been handled except in the bull pen, and the best effort possible was made to picture him under these conditions. The bull has size with a lot of bone and stands on outstanding feet and legs. His first daughters are yearlings and they show the promise that we expected from crossing these cow families.

Here is a potential bull stud sire. His pedigree is right, his progeny are promising. Someone can invest in this bull, use him two or three years with the resulting females and resell him to a bull stud after he is proven. There is an opportunity here for someone to use an outstanding young sire and increase his investment many times.

The Influence Behind Thonyma Ideal Senator

— HIS SIRE —

WIS BURKE IDEAL
GOLD MEDAL SIRE

— HIS MAT. GRANDDAM —

THONYMA MAUDLENE SENATORA
Excellent, Gold Medal Dam

— HIS DAM —

THONYMA REMUS SENORITA
Excellent with 697 lbs. fat. Maternal sister to Paclamar's outstanding breeding bull, Thonyma Ormsby Senator.

HERD TB TESTED CALFHOOD VACCINATED BANG'S TESTED
THE HERD MAY BE INSPECTED ANYTIME AT THE FARM, 4 miles west of Topeka on K-4 until approximately a week before the sale when they will be removed to the Fairgrounds.
FOR CATALOGS WRITE: E. A. Dawdy, Rt. 2, Salina, Kansas — Or — Eugene R. Smith, Rt. 7, Topeka, Kansas

E. A. Dawdy, Salina, Kans. • **C. B. Smith** • **Eugene R. Smith & J. M. White**

Sales Manager **Auctioneer** **Owners** **Topeka, Kans.**

Two Grand Championships — 1961

MANCRYCO HOMESTEAD CANDY
1961 Grand Champion All-Iowa and Iowa State.

ManCryCo Gallant Candy was first four year old and Grand Champion at both the All-Iowa and Iowa State Fairs. (She was incorrectly labeled as ManCryCo Homestead Tritomia —p. 18—Sept. 10).

She is a daughter of ManCryCo Royal Duke and was a member of his winning Senior Get of Sire at both All-Iowa and Iowa State. She and her maternal brother owned by Harold Wheater & Son, Marshalltown and us were first produce at All-Iowa and second at Iowa State. "Candy" was a member of our first dairy herd at Iowa State, first "Best Three Females" at the same show.

Our Junior Get of Duke was second at Iowa State third at All-Iowa. The reserve junior champion at All-Iowa and first junior yearling heifer at Iowa State was another Duke daughter. The Grand Champion bull at both shows, ManCryCo Homestead Gallant Rue (owned by Robert Wheater & Son) is also a Duke son from a VG Gallant daughter.

We are highly gratified to see our breeding program now paying off so well not only in our herd but in the herds of others who share our faith. It might pay you to investigate.

MANCRYCO FARMS

MANNING — IOWA

Leo Bruck, Owner — Lester Dammann, Herdsman

HIR
HERD AVERAGE
13,276 M. —
3.8% — 508 F.

"Isla" — Grand Champion at Minnesota

ELSIE ISLA SPRING EDGE (EX-93)

5-5	365d	2X	18,017	4.1	733
6-9	319d	2X	18,470	4.1	761
7-10	340d	2X	17,395	4.2	726

Other Winners:

CHAMBRIC MARTHA
1st 2-year-old and 1st Best Udder (2y)
Daughter of "Iowana."
ANKER JESTER PANSY SOVACH
3rd Sr. Yrlg. Heifer
1st DAIRY HERD
2nd PRODUCE OF DAM
1st - 2nd - 6th AGED COWS

WATERLOO Next - then CHICAGO

ROY & GLADYS CHAMPAYNE
Owners

Classif. Avg. — 39 head 87.1
CERTIFIED
ACCREDITED
VACCINATED

Chambric Farm

ROUTE 8, BOX 284 — ROCKFORD, ILL.
3 Miles West on Rt. 20 and ½ Mile South on Weldon Road
ELIS KNUTSON — Herd Superintendent

LOWELL & ELSIE BRICK
Operators

28 Lacts. - avg. 14,978 4.1 613

— CLASSIFIED —
HIR TESTED

LYON BROOK FARM COMPLETE

★ DISPERSAL ★

Thursday, Oct. 12 11:00 A. M. Norwich, N. Y.

Sale at the farm located 4 miles south of Norwich, N. Y., just off Rt. 12. Turn east at Halfway House, cross bridge and railroad track, turn south and it is the 3rd place on left.

70 HEAD

40 Cows, 2 Yrs. Old & Over

5 Bred Heifers **3 Top Bulls**

Balance - Yearlings & Heifer Calves

A Linebred "Lucinda" & "Queen" Bred Herd

Two Daughters Sell

← **HAMARET QUEEN PROSPECTOR (EX)**
6½y 365d 2X 35,565M 3.7% 1319F
(Nat. AR Champ for milk and fat)
A daughter of Lauxmont Safemaster Prospector developed in our herd and the key cow in the breeding program. See next page for her daughters and granddaughters selling.

→ **LAUXMONT RAG APPLE LUCINDA**
Three times to the Pa. Farm Show
365d 4y 3X 22,150 4% 883.7
Most of the herd goes back to her through her two proven sons, Lauxmont Safemaster Prospector and Lauxmont Admiral Lucifer.

Most Trace To Her

8 Out Of The Last 9 Herd Averages Over 600 Fat

1960	HIR	17,134M	3.8%	653F
1961	HIR	16,438M	3.8%	625F

Herd Classification Average
84 Points

A Top Combination Of Both Type And Production

One Cow Sells With 907 Fat
Two Cows Sell With 878 F & 809 F
Many More Over The 600 & 700-lb. Mark
YOU WILL LIKE THIS HERD!

See Following Four Pages

R. AUSTIN BACKUS, INC.
Sales Managers & Auctioneers
Mexico, N. Y. (Ph. WO-37231)

LYON BROOK FARM
Archie Meek, Owner
Norwich, N. Y.

LYON BROOK FARM COMPLETE

Thursday October 12th **DISPERSAL** Norwich N. Y.

Your Opportunity To Buy The Blood Of "Queen"

Her Famous Son Bred And Used Here

20 "Wallie" Daughters Sell
LYON BROOK WALLIE QUEEN (EX-SMT)

Now one of the most important sires in the Curtiss Stud, Wallie was bred and developed in the Lyon Brook herd and 20 of his outstanding daughters sell. A son of Hamaret Queen Prospector (EX-1319f), he is sired by the proven Winterthur Fobes Select Wallace (VG-SMP). His latest type information shows 102 dtrs. averaging 82.4. His 87 pair proof shows the dtrs. averagng 82.6 while the dams average 81.8, a difference from expectancy of +3.10. His 56 HT dtrs. average 15,295M 3.5% and 537F, and he has sired National and State Champions. Six of his milking daughters that are selling are pictured on the next page. You will like them!

"Queen's" Daughter Selling

LYON BROOK PRINCESS DELLA
(VG-87 at 3y)

5y	349d	2X	21,937	4.0	878
3½y	365d	2X	20,901	4.1	861

She is the daughter of Hamaret Queen Prospector sired by Curtiss Candy Della Bomber. Sons have sold for $1500 and $3100 and she is bred to Gray View Skyliner (EX-GM). What will this calf be worth?

Queen's Granddaughter Selling

LYON BROOK T N GOLDIE (GP at 2y)

2y	11,063M	4.6%	505

She is the Budd Farm Top Notch daughter of Lyon Brook Golden Princess, pictured right. Fresh in June she has 198f in the 1st 80 days as a 3-yr-old. She will be bred back at sale time.

"Queen's" Daughter Selling

LYON BROOK GOLDEN PRINCESS (GP)

3y	11,706M	4.6%	541F

She is the daughter of Queen sired by Hickory Creek Golden Admiral (VG) Also fresh in June she has 205 lbs. fat in the 1st 86 days. She will be bred back by sale time.

"Wallie" Dtrs., Not Pictured That Are Selling

LYON BROOK QUEEN CAMILIA (GP-83)

4-3	365d	2X	24,937M	3.6%	907F

LYON BROOK QUEEN FAYNE (VG-86)

2-2	348d	2X	10,826M	3.9%	420F

LYON BROOK QUEEN ROSALIE (GP-84)

4-6	292d	2X	15,299M	3.6%	547F

LYON BROOK QUEEN MILLIE (VG-86)

3y	365d	2X	17,447M	3.5%	610F

LYON BROOK QUEEN LU (GP-83)

2y	365d	2X	17,710M	3.2%	575F

Two Top Young Bulls From The Queen Family

One is LYON BROOK NOEL GOLDIE, born 4-7-60, a son of the popular Skokie Noel and out of Lyon Brook T N Goldie, pictured above. He has been sampled in the herd and is a great herd sire prospect. The other is LYON BROOK GOLDEN TOPPER, born 6-4-61, a son of Budd Farm Top Notch (VG) from Lyon Brook Golden Princess, pictured above. Here are a pair of young bulls for you to consider.

LYON BROOK FARM COMPLETE

Thursday
October 12th

DISPERSAL

Norwich
N. Y.

Here Are Some "Wallie" Daughters Selling

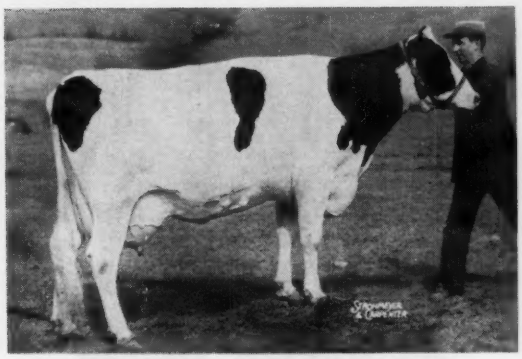

LYON BROOK QUEEN FANNY (VG-85)

3-3	365d	2X	16,505	4.1	680
4y	365d	2X	17,697	3.8	674

A daughter of Wallie from a 795-lb. dam. Second dam is a 1032-lb. 2X daughter of Prospector. What a great pedigree this one has. She is due in Dec. to a Wallie son from an "EX" 900-lb. Prospector.

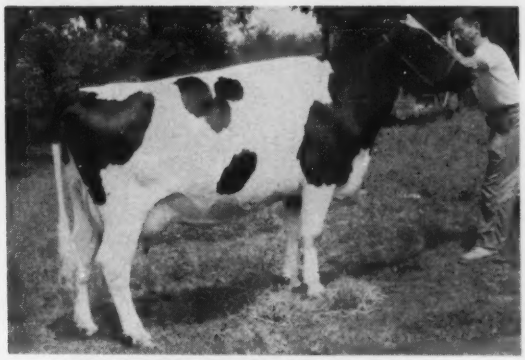

LYON BROOK QUEEN ELVA (VG-89)

3y	333d	2X	14,499	3.7	540
4y	120d	2X	8,200		288 inc.

A Wallie daughter from a daughter of Helengeorge Master Admiral. Second dam a Curtiss Candy Della Lad dtr. She is bred to Gray View Skyliner (EX-GM).

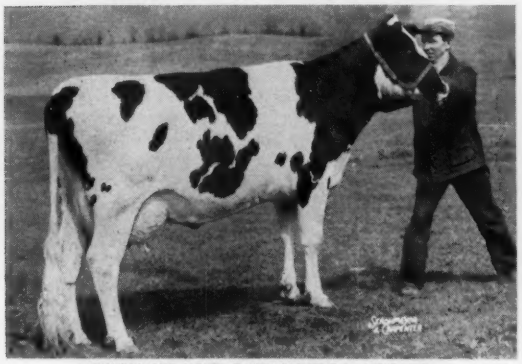

LYON BROOK QUEEN EVA (VG-85)

3-2	330d	2X	18,630	3.7	694
4-3	268d	2X	17,300	3.5	613 inc.

A Wallie daughter from another daughter of Helengeorge Master Admiral and a full sister to the dam of Elva. You will like the results of this Wallie-Master Admiral cross. She is due in Jan. to Lyon Brook Prince Lucifer (see next page).

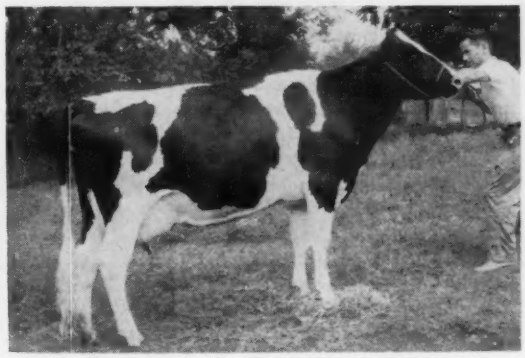

LYON BROOK QUEEN PEG (GP-81)

2y	340d	2X	14,419	3.8	543
3y	64d	2X	4,500		155 inc.

Milking over 70 lbs. a day.

A Wallie daughter from a granddaughter of Lucifer. She was fresh in June and will be bred back by sale time.

←

LYON BROOK QUEEN BELLE
(not class.)

2-3	52d	2X	2,710	94 inc.

A daughter of Wallie from a "VG" 757-lb. 2X daughter of Lucifer who also sells. Fresh in July, she will be bred back.

→

LYON BROOK QUEEN LIZA
(GP-82 at 2y)

2y	314d	2X	15,023	3.6	541

Another one of the top young Wallie daughters fresh Sept. 2nd with her second calf. You will like this one.

LYON BROOK FARM COMPLETE

Thursday
October 12th

DISPERSAL

Norwich
N. Y.

This "EX" Lucifer Sells With Her Son & Daughter

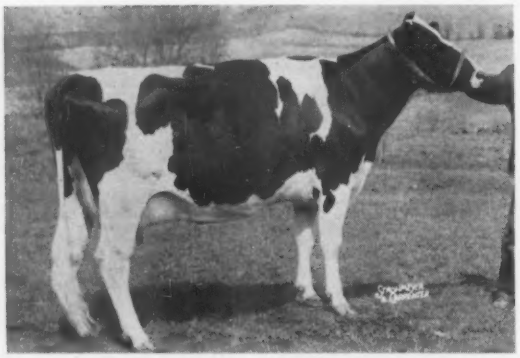

Mau-Wen Lucifer Sadie Star (EX)

2-4	357d	2X	13,551	4.2	565
3-6	349d	2X	16,319	4.3	703
4-8	357d	2X	17,556	4.3	752
5-10	252d	2X	15,560	4.1	641

(In progress)

A beautiful young daughter of the famous Lauxmont Admiral Lucifer and she is due in January to Lyon Brook Wallie Queen (a full sister to this calf is pictured below). Her son is a senior sire.

HER WALLIE DAUGHTER

LYON BROOK QUEEN SADIE
Born 12-20-60

Her Son, A Herd Sire, Selling
LYON BROOK PRINCE LUCIFER

Born Aug. 28, 1958

Here is a great sire prospect for any herd or stud. He is out of the "EX" cow pictured above and sired by Lyon Brook Wallie Prince, a Wallie son of Lyon Brook Princess Della (VG-878) who sold for $3100 to the E. Tenn. Art. Assn. Prince Lucifer was leased to the Cotter herd in Maryland and in the recent Cotter Dispersal ten of his daughters under a year of age and mostly calves averaged $277. Eight of his daughters sell and nine head are bred to him.

ANOTHER "LUCIFER" SELLING

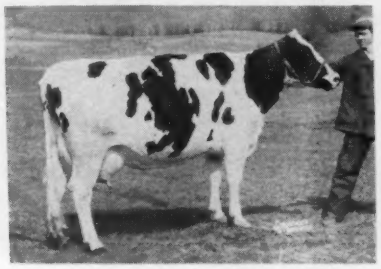

MAU-WEN LU LU LUCY BELL
(VG-85)

7-1 341d 2X 19,642 4.1 809

Two other records over 600f. A daughter of Lucifer due in Nov. to Wallie. Her Wallie daughter "GP with 575 at 2y" sells with her. A 3rd generation Prince Lucifer calf also sells.

3 More Lucifers Selling

CANARY LAUXMONT BELLE (VG)

9-7	365d	2X	19,640	3.8	757

WEAVER ROAD FOBES LAUXMONT (G-78)

5-0	270d	2X	14,720	3.6	531

WEAVER ROAD GRACE WONDER (G-78)

4-11	328d	2X	14,859	4.7	610

4 BRED TO SKYLINER

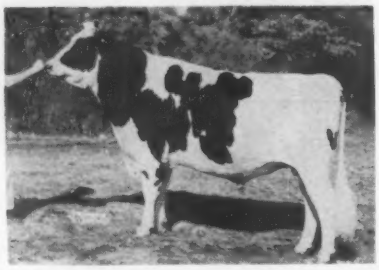

GRAY VIEW SKYLINER
(EX-GM)

4 head carry his service and one of his heifer calves sells. 2 head are bred to his maternal brother, Skylighter.

OSBORNDALE IVANHOE
(VG-GM)

2 head are bred to this great sire. 2 head are also bred to the top Curtiss sire, Mooseheart Noble.

2 BRED TO IVANHOE

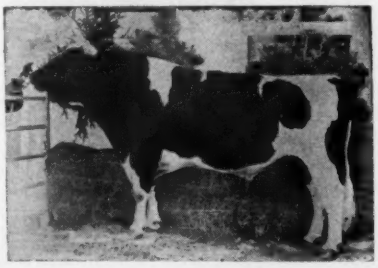

LYON BROOK FARM COMPLETE

Thursday October 12th **DISPERSAL** **Norwich N. Y.**

Six Granddaughters Sell

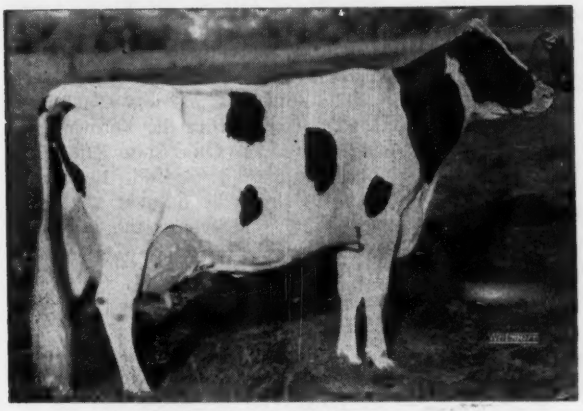

ERINDALE DUNLOGGIN ANNA (EX-95)

13y	365d	3X	33,900	4.4	1487
11y	365d	3X	33,198	4.5	1479

Two other records over 1000 fat.
Dam of three tested daughters with 734f, 740f, and 1013f.

A former herd sire at LYON BROOK was BUDD FARM TOP NOTCH (VG), a son of the famous Erindale Dunloggin Anna (EX-95), pictured left. There are six Top Notch daughters and one Top Notch son selling. Two of the daughters are pictured, one on this page and the other with the Queen family.

Selling

LYON BROOK T N ROXANNE (GP)

2y	17,515	4.2%	735
3y	17,420	4.0%	705

A daughter of Budd Farm Top Notch (VG) from a "VG" 746-lb. Wallie daughter. Next dam a 738-lb. Prospector dtr. She is due sale time to Osborndale Ivanhoe and her yearling Prince Lucifer dtr. sells with her.

A Granddaughter Selling

HAMARET CANNIE PROSPECTOR (VG)

8y 365d 2X 24,203 3.4 812

One of the great Prospectors with over 180,000 lifetime. Her dtr. Hamaret Camilla Arab (GP-1095f, 2X) is the dam of Lyon Brook Queen Camilla (GP-83-907f), a great daughter of Wallie selling bred to Skyliner and her Feb. Skyliner heifer calf sells with her. This is one of the greatest pedigrees in the herd.

Another "VG" Cow Selling

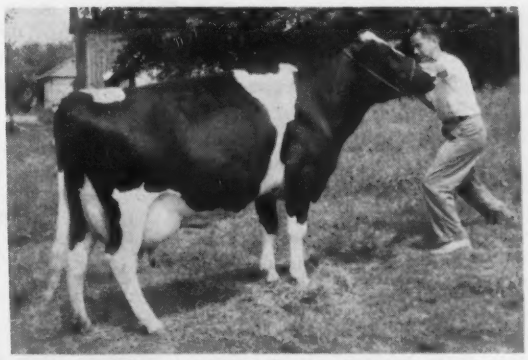

ERWINDALE PLUTOCRAT FAITH (VG)

3y 365d 2X 16,826 3.6 604

A daughter of Woosterdale Cavalier Plutocrat (GM) from Hamaret Festival Zigo. She is bred to Prince Lucifer and her May heifer calf by Wallie sells with her.

R. AUSTIN BACKUS, INC.
Sales Managers & Auctioneers
Mexico, N. Y. (Ph. WO-37231)

Send For Your Catalog Today

HEALTH: The herd is Accredited, Certified and Bang's Vaccinated. Cattle will be tested within 30 days for Bang's and T.B. and will be eligible to go anywhere. They will be treated for shipping fever and examined for pregnancy and mastitis.

Lyon Brook Farm
ARCHIE MEEK NORWICH, NEW YORK
Accredited - Certified - Vaccinated

OHIO FAIR NOTES

The most comfortable spot on the entire fairgrounds was under the shelter of the railroad tracks in back of the main cattle barn. Housed here were the herds of Cash Bottema, Green Meadow, Lakeside, and Lewis and Sons, among others. One drawback is the noise from the railroad but the cattle became accustomed to that. It's a long haul from here to the arena, but the extra comfort compared with the hot dairy barn is compensation enough.

As always, I. D. Hadley helped Cyril Moore and Merle Starr, the Ohio fieldmen, by manning the Holstein booth in the barn during much of the week.

It's difficult to realize that "I. D." is officially retired.

An innovation was announced for the Holstein show by Fair Manager Rowland Bishop. For the benefit of the large crowd of spectators —particularly those unfamiliar with dairy cattle judging — NOBA expert Bryce Weiker was employed at the microphone to give a running commentary as Judge Swartz placed the classes. Bryce explained the procedure and also acquainted the crowd with many of the leadsmen. We don't know the spectators' reaction, but Bryce did a fine job.

There was considerable speculation concerning both the Polled Hereford Grand Champions — male and female —which were found dead the morning after the Hereford show. The cause generally announced was overeating.

A nice string of Canadian cattle from the Oxford District was present to add competition. Although entered, Rowsdale Adjudicator was not present because of a foot infection. He is now reported to be completely recovered.

We understand that Frank Cummings of Sidney, Ohio, and daughter Judy were at the Rag Apple Sale in New York on Wednesday where their two entries sold in the four-figure bracket. They left the sale and drove to Ohio to show their 3-year-old heifer to first in both the open and Futurity classes — first in the Futurity was worth a cool $500 plus trophies and ribbons. Judy was Ohio Holstein Queen two years ago.

This year's Holstein Queen was Miss Margaret Schopfer of Millersburg. Margaret, daughter of Mr. and Mrs. Paul Schopfer, is a sophomore in the Ohio State University School of Nursing. She is an 11-year member of 4-H and has won many honors, both in 4-H and scholastically. She has exhibited Holsteins at the State Fair and, I am told, had entries this year as well. She certainly was a pleasing addition to the ringside.

The National Association management was represented by board member Dr. Jacob Sims who is always an interested spectator although this year I believe none of his own cattle were entered.

"The first time anybody ever said anything good about me" was John Fenstermaker's rejoinder when a spectator congratulated him as an "expert showman." John is president of the Ohio Holstein-Friesian Association and owner, with his young family, of Homerville Holstein Farm. He is also a well known auctioneer and sale manager.

Harvey Swartz had a solid schedule of judging coming up, followed by an equally solid schedule of sales, with little respite during the fall season.

There were 711 Holstein entries listed for the show — fortunately they didn't all come in for there wasn't a vacant stall to be seen. There were just under 500 Holsteins checked present on the grounds.

Merle and Velmar Green said that Green Meadow Farms had 792 Holsteins on HIR test for the month of August — and they plan to expand to 1000 milkers in the near future. What an operation that is!

We don't know how many more years Cash-Mar Lovely Lady will be Grand Champion at Ohio — this was the third time and, at least in my opinion, she never looked better.

The leadsman for Lakeside's Junior Champion Heifer during the showing for this prize was Lakeside owner Wm. A. Hayssen. Of course, manager Ray Brubacher and herdsman Fritz Holschbach were with the string also.

IDENA'S SON TO BRITAIN AT $4,000 Count Idean Dividend, the son of Romandale Dividend and Bridge Lea Reflection Idena. 1960 Grand Champion at the Royal Winter Fair, has been sold for export. Pictured are Mrs. M. C. Barton, Sutton Hoo Estate, Suffolk, England, the purchaser; R. R. Dennis, Oak Ridges Farm, Oak Ridges, Ont., the seller; and Secretary-Manager G. M. Clemons of the Canadian Holstein Assn.

The 4th Holstein Futurity

The Futurity 3-year-old class this year, with 34 entries, was most interesting. The cattle were first paraded under National Association blankets such as have been used for the Best Udder class at the National Show. Danny Weaver, former Buckeye and former secretary of the Futurity but now a habitant of New York State, took the microphone to introduce the entries and their leadsmen.

The purse this year was $2500, with $1250 of that from the Futurity and $1250 from the Ohio State Fair. First place paid 20%; second, 10%; and then in order as follows: 7%, 6%, 4.5%; 3% for each of the next five places; 2½% for each of the next five; 2% for each of the next five; and then 1½% and 1% for the 21st and 22nd spots.

I thought it a good class with some particularly outstanding tops selected by Judge Harvey Swartz and his assistant (for the Futurity only), Paul Dirkson, Kenton, Ohio.

The new secretary of National Holstein Futurity, Inc., is Mrs. Frank Cummings, Route 5, Sidney, Ohio, whose husband and daughter are mentioned elsewhere in these notes.

- - -

The All-American Bull Calf of 1960 was Cash-Mar Jerry Delight and the Reserve All-American Calf was Forest Lee Rockette Kismet Boy. As a matter of considerable interest, they met in the ring here as senior yearlings with the Rockette bull going first, Junior & Reserve Grand Champion, Jerry Delight taking second and Reserve Junior Champion.

John Fenstermaker's winning 2-year-old was fresh six weeks at show time and was milking a good 65 lbs. at the show — a real dairy daughter of Vernelia Fond Hope Raven and she carries the Fenstermaker "Homerville" prefix.

The fourth prize aged cow, Klever Hurlwood Dinah, by Hurlwood Conqueror and owned by James M. Klever, Ashland, Ohio, was on the tail end of her lactation with over 23,000 lbs. milk in less than 300 days, and still milking.

Henry Smith, president of the Kentucky Holstein Association, and former Pennsylvanian Zeke Kelly were among those with the good Kentucky string. Henry showed his Rosafe Sovereign Supreme son in the senior yearling class against some stiff competition — last year's All-American and

(Please turn to page 86)

TO CARRY ON THE BLOOD OF RUBY ACRES VISCOUNT FOBES

— HIS SON FROM THIS GREAT DAM ⟹

She is a daughter of Winterthur Posch Ormsby Fobes, (VG-GM) sire and her dam is a daughter of Dunloggin Lochinvar, with records of 653 and 643 on 2X, former Ohio State Leader (305d-3y-2X).

Her son in service in our herd is

RUBY ACRES VISCOUNT WIN

born Nov. 1955. Another son by Pabst Roamer, is Ruby Acres Roamer Posch that has just been given his SMT rating. In the Type Comparison booklet he shows a plus 4.05 BAA which is the second highest of any bulls listed in that booklet.

We have 11 dtrs. of the "Win" bull and they look real promising; he has formerly been in service in the Daniel Roberts herd. The sire of "Win," R.A. Viscount Fobes is VG-SMP, has dtrs. to 730 F.

HIR — 45 Lact.
14,055 M — 3.8% — 530 F
4 EX — 17 VG — 37 GP — 6 G
103.5 B A A %

Sons of Osborndale Andrea Ormsby Fobes, Ruby Acres Leader Heman and of "Win" from classified, high record 2X dams. Write or come and see them.

Our Herd Certified and Accredited, Vaccinated Classified and Analyzed aAa

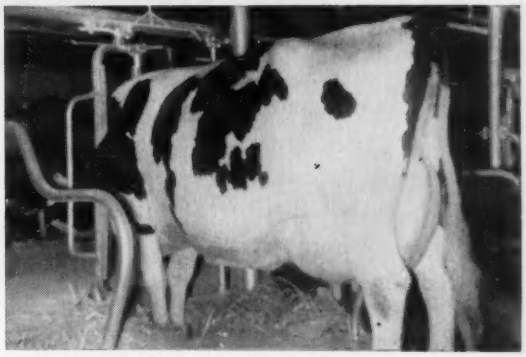

WINDY SHADE POSCH DWANE FLO (VG-88) 3024352

AR	2y 1m	2X	365d	13,663M	3.5%	482.3
DHIA	3y 4m	2X	350d	16,177M	3.6%	584.8
DHIA	4y 6m	2X	364d	15,670M	3.6%	584.0
HIR	5y 9m	2X	340d	16,568M	3.8%	621.3
HIR	6y10m	2X	336d	17,310M	3.6%	615.0
HIR	7y11m	2X	365d	18,223M	3.8%	685.0
HIR	9y 4m	2X	365d	20,043M	3.6%	738.0
HIR	10y	2X	319d	16,085M	3.7%	599.0

Official lite time credits: **3540ds. 102,636M 3.7% 3.772 F.** (does not include the 2 DHIA records above.)

RUBY ACRES Elkhorn, Wis.

FLOYD PECK, Manager **A Progressive Breeder Herd** **S. D. RUBY, Owner**

We're Very Happy with the $879.25 Avg. of the 1961 DAUNTLESS-DUNLOGGIN SALE

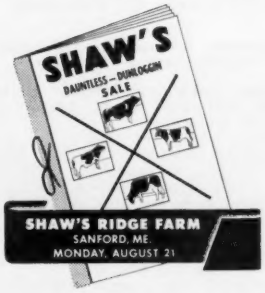

We take this means of expressing our sincere appreciation to all who were consignors, buyers, bidders or visitors at this successful sale of 65 animals selected to promote the DAUNTLESS-DUNLOGGIN strain of Holsteins.

This appraisal by discriminating buyers shows what you can expect in the market-place for top quality members of this family. The four bulls averaged $1468 with a $3,000 top. The 43 milking females averaged $901 with a $2,700 top. Fourteen head brought four-figure prices. There were 27 buyers from seven states. May we interest YOU in a DAUNTLESS-DUNLOGGIN herd sire?

SHAW'S RIDGE FARM

Accredited — Certified — Vaccinated

Harold J. Shaw — Sanford, Maine

The Returns Are Coming In—

AT INDIANA STATE FAIR Junior Show:

1st and 2nd Prize Sr. Yrlg. Heifer - **Both by OAKDELL GOMAR DICTATOR**

AT INDIANA STATE FAIR Open Show:

By OAKDELL GOMAR DICTATOR - 5th Bull Calf (Jr. Ch. at 4 Co. Fairs)
6th Jr. Yrlg. Heifer
6th Sr. Yrlg. Heifer
7th Sr. Yrlg. Heifer
12th Sr. Yrlg. Heifer
2nd Junior Get of Sire

By CRESCENT BEAUTY LIEUTENANT - 2nd Senior Get of Sire
3rd Aged Cow (Showing Dry)
3rd 3-Year-Old
3rd Three Best Females
9th 4-Year-Old

Artificial Service and Breeding Stock For Sale

NEWMAN HOLSTEIN FARMS — Rt. 2, Culver, Ind.

John A. Newman & Sons — Certified — Accredited

OSBORNDALE ADMIRAL LUCIFER (OAL) 1290182

Born December 20, 1956

Osborndale Admiral Lucifer (OAL) is the result of a special mating, with the intention, if a bull, to be reserved for use at Osborndale. We fortunately obtained him as a calf when Osborndale dispersed.

OAL was reserve All-Pennsylvania Senior Bull Calf and Champion at his district Black and White Show in 1957. He sired first jr. get at the same show last year.

His first daughters are now milking very encouragingly. First three classified, averaged 83 points. Their projected incomplete records indicate an average, as 2-yr-olds, of approximately 500 fat 4.1% on a 2X, 305d basis.

Inquiries & Inspection Invited
Frozen Semen Available

LAUXMONT ADMIRAL LUCIFER
Very Good - SMP
Sire, 1st Jr. & Sr. Get, Pa. Farm Show, 1957.
Official Assn. Proof:

333 Dtrs.	12961	3.81%	494
117 Dtrs.	12864	3.83%	493
177 Dams.	12957	3.68%	477
Difference	—93	+.15%	+16

HT Dtrs. 1003, 1047, 1079, 1027F
1478 A B Dtrs., average—
305d ME 2X 11807 3.8% 443
23 dtrs. over 100,000 M
Full sister "EX-16y" 859 Fat, 3X, 4.3% — she dam of a "GM" $10,000 son.

OSBORNDALE GAY FOBES 4227925
Very Good at 2 yrs.
Sold for $2,300 in the Osborndale Dispersal.
337d 3y 2X 17542 4.1% 712 HT
325d 2y 2X 16017 3.9% 630 HT
Maternal sister to —
—Quality Gay Zouve—872 F. 2X
—(VG-SMP) Osb. Qual. Symbol
—($12,000) Osb. Debonair
—$15,000. (GM-VG) "Ivanhoe" that sired the $10,000 top animal in 1960 National Sale.

ADMIRAL LAUXMONT SMP 696612
Sire, 1st Get, Pennsylvania Farm Show, 1938.
42 A R Daughters
3 with 950, 1026 & 1120 lbs.
3 with 808, 859 and 881 lbs.
Lauxmont Admiral Carrie
365d 7y 4X 27093 4.1% 1120

LAUXMONT RAG APPLE LUCINDA
1st Aged Cow, Sr. & Grand Champion, Pa. Farm Show, 1941.
3 times 1st at Pa. Farm Show
365d 4y 3X 22150 4.0% 883.7
Dam of—
Lauxmont Safemaster Prospector
(3 dtrs. 1032, 1154 & 1319 F. 2X)

SIR BESS ORMSBY BURKE FOBES
Gold Medal - Excellent, 92
Sold $21,000 at 12 yrs. of age.
Sire, 2d Get, East. States '53
38 AR & HT Dtrs., average—
305d ME 2X 14520 3.91% 568
2 with 1007 and 1046 lbs.
55 cl. dtrs. ave. 81.5 — 102.2%

QUALITY FOBES ABBEKERK GAY
Excellent - 91 - GMD
365d 6½y 3X 29905 3.7% 1119
365d 8y 3X 30056 3.7% 1110
Lifetime - 221,366 3.7% 8,155
2 dtrs. 712 & 872 lbs., 2X

ADMIRAL ORMSBY FOBES AGAIN
Sire, 1st Get, Md. St. F., 1936
40 A R Daughters
6 from 805 to 1019 lbs.

NEW YEAR BELLE 1314189
365d 5½y 3X 24246 4.3% 1039
(Md. State Record, when made)
2X Mem. Res. All-Am. Produce

MONTVIC RAG APPLE NETHERLAND
Very Good
90 tested daughters
5 from 822 to 1038 lbs.

KING PIEBE OF YORK SUNBEAM VEEMAN 1505381
Lifetime—DHIA Production
Milk 114,231 3.5% Fat 4,054

SIR BESS ORMSBY FOBES BLOOD (EX)
4 A R Dtrs. to 585 F, 2y, 2X
6 H T Dtrs. to 640 lbs., 2X

BESS SKYLARK ORMSBY DORA (EX)
All-American 3-year-old, 1945
365d 4y 3X 24028 4.4% 1064.9

WINTERTHUR FOBES GREAT VISCOUNT (VG-GM)
64 A R & H T Dtrs., average —
305d ME 2X 14572 3.64% 530

QUALITY NEBRASKA ABBEKERK DIANA (GP)
365d 7y 3X 24206 3.3% 805.6
Lifetime - 102,791 M 3,514 F
2 "EX" dtrs. 1 "VG" son.

Silver Lake Farm

JAMES L. FRANK — HIR - Acc. - Cert. - Vacc. - Class. — **NEWTOWN, PA.**

The Nation's Leading Sires Make Curtiss Their Home!

Through the miracle of science it is possible to package in the CURTISS "GOLDEN AMPULE" all the inherited ability of these great sires to transmit . . .

- **IMPROVED TYPE**
- **INCREASED PRODUCTION**
- **GREATER SALES VALUE**

Behind the "GOLDEN AMPULE" there is more than just a powerful battery of bulls –

– There is an organization whose personnel processes the semen and makes available a disease-free, quality-controlled product.

– There is the scientific equipment and modern facilities of a progressive organization dedicated to BUILDING BETTER HERDS

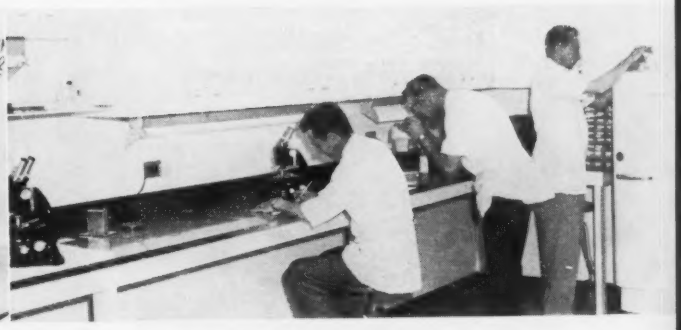

. . . and More Importantly, There is the Purebred Breeder, Through Whose Skill in Animal Breeding a Great Sire Was Created and Developed.

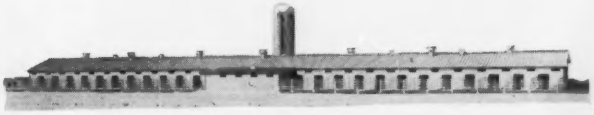

CURTISS BREEDING SERVICE
CURTISS FARM
CARY, ILLINOIS

The Nation's Leading Sires Make Curtiss their Home

COW FAMILIES - PROVEN SIRES - LINE BREEDING - POPULAR BLOODLINES

HAYSSEN HI HOPE (EX-91)
aAa: SRR-6 (SMT)
CBS: 7 dtrs. 7 rec. ave:
16,147M 3.73% 602 F (+1520M +.05% +64F)
14 Cl. dtrs. ave: 83.6; 106.0% BAA
10 Cl. pairs ave: 83.6; 105.9% BAA
(+2.05 over Exp.)
Sire: Spring Farm Fond Hope (EX)
Dam: Athlone Admiral Grace (EX)
7½y 365d 3X 23831M 3.8% 914F

IRVINGTON PRIDE ADMIRAL (EX-92)
Gold Medal - aAa: RSR-2
HFA: 14 dtrs. 16 rec. ave:
15,661 M 3.81% 597 F
13 pairs 15 rec. ave:
15,790 M 3.79% 600 F
+3552 M +.09% +147 F
HFA: 16 Cl. dtrs. ave: 84.2; 106.1% BAA
15 Cl. pairs ave: 84.5; 106.5% BAA
(+5.60 over Exp.)
Sire: Sutten Oaks Pride Borba (VG-SMT)
Dam: Octoraro Baroness May (EX-GMD)

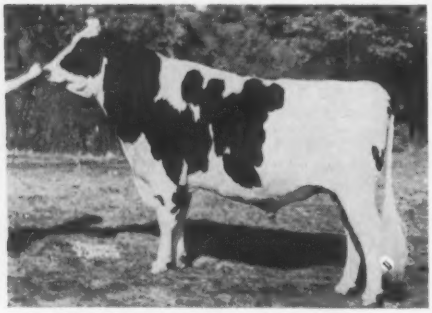

GRAY VIEW SKYLINER (EX-92)
Gold Medal - aAa: SRR-5
HFA: 19 dtrs. 20 rec. ave:
15,979M 3.70% 592F (+1153M —.04% +37F)
21 Cl. dtrs. ave: 83.8; 105.9% BAA
21 Cl. pairs ave: 83.8; 105.9% BAA
(+3.05 over Exp.)
Sire: Wis Symbol (VG-GM)
Dam: Gray View B D Skyanne (EX-GMD)

Contributing to Breed Progress through the
CURTiSS "Golden" Ampule

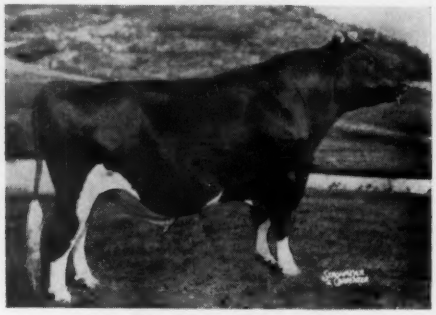

MALLARY AUDACIOUS (EX-93)
Gold Medal - aAa: SSR-1
HFA: 18 Dtrs. 21 rec. ave:
14,802 3.99% 590
17 Pairs 20 rec. ave:
14,979 3.96% 593 (—858M +.11% —16F)
19 Cl. dtrs. ave: 82.9; 104.8% BAA
19 Cl. pairs ave: 82.9; 104.8% BAA
(+2.50 over Exp.)
Sire: Glenafton Excelsior (VG-SMP)
Dam: Audrey Posch (EX) (AR Nat. Ch.)

AGAIN ATHLONE ADMIRAL FOBES (VG-85)
Gold Medal - aAa: SRR-5
HFA: 18 dtrs. 32 rec. ave:
13954 4.11% 573
17 prs. 31 rec. ave:
14552 4.12% 599 (—55M +.37% +51F)
25 Cl. dtrs. ave: 81:8; 103.4% BAA
22 Cl. pairs ave: 82.2; 103.9% BAA
(+2.00 over Exp.)
Sire: Athlone Admiral Monarch (GP)
USDA Plus Proven
Dam: Fobes Mechthilde De Kol Bess (EX)
10y 365d 2X 27180 4.0% 1084

CURTiSS BREEDING SERVICE
CURTISS FARM
CARY, ILLINOIS

WIS SUPREME CRUSADER (VG-88)
Gold Medal - aAa: SRR-5
USDA: 8 AI dtrs. 8 rec. ave:
13,395M 3.8% 506F (+656M +.1% +14F)
HFA: 18 dtrs. 23 rec. ave:
13826M 3.76% 519F (+1504M +.18% +35F)
34 Cl. dtrs. ave: 80.7; 102.1% BAA
27 Cl. pair ave: 81.3; 102.7% BAA
(+3.15 over Exp.)
Sire: Wis Supreme (GP-SMP)
Dam: Wis Belle Crusader
4½y 365d 20539 3.7% 748

CURTiSS DEDICATED TO **"BUILDING BETTER HERDS"**

INCREASED PRODUCTION - IMPROVED TYPE - GREATER SALES VALUE

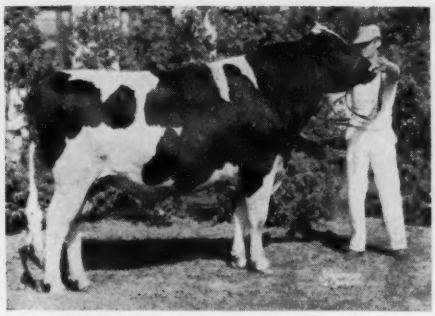

SMITHOLM REFLECTION LUKE (EX)
aAa: RSR-6
Many times first, Jr. and Grand Champion at shows in Penna. and N. Y.
Hon. Men All-Penna. Sr. Yrlg. 1959
Reserve All-New York 1960
Sire: ABC Reflection Sovereign (EX-Extra)
Dtrs. to 1111 lbs. fat. Sire of many major show winners in U.S. and Canada.
Dam: Smitholm Pietje Lucy (EX) (GMD)

TIDY BURKE FORTY-NINER (EX)
aAa: RSS-4
All-Western Sr. Yrlg. and Hon. Hen. All-American, 1958. Maternal brother to "Raven" and "Elsie Leader," both Excellent and Gold Medal.
First dtr. to finish as Jr. 2 actual, 305d, made 18,843 M and 668 F.
Sire: Ormsby Burke Pontiac Mose (EX-GM)
Dam: Raven Burke Elsie (EX)
Over 146,000 lbs. milk and still producing. 2 GM-EX sons and 1 SMT son.

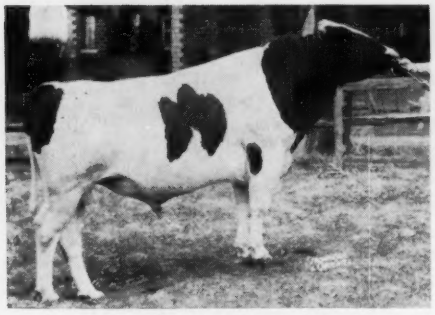

RIVER VALLEY WALLIE SUPREME
SMP - aAa: SRS-1

HFA:	21 dtrs. 21 rec.	15103	3.74%	565
	20 dtrs. 20 rec.	14990	3.76%	563
		+3078		—92

Sire: Lyon Brook Wallie Queen (EX-SMT)
Dam: River Valley Supreme Amelia (VG-87)
7y 365d 2X 22736 4.9% 1108

Contributing to Breed Progress through the
CURTiSS "Golden" Ampule

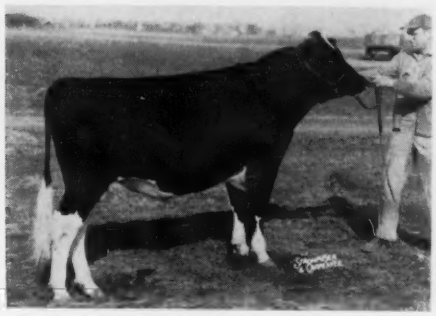

GRAY VIEW SYMBOL CRITERION (VG-87)
Silver Medal Type - aAa: SRR

HFA:	12 Dtrs. 12 rec. ave:		
	13,432M	3.79%	509 F
	10 Cl. dtrs. ave: 85.8		
	17 Cl. pairs ave: 83.8;	105.7%	(+3.60)

Sire: Wis Symbol (VG-88, GM)
Dam: Gray View Pidon Crisco (EX)
A member of the noted "Crissy" family. Dam of top selling female of 1960.

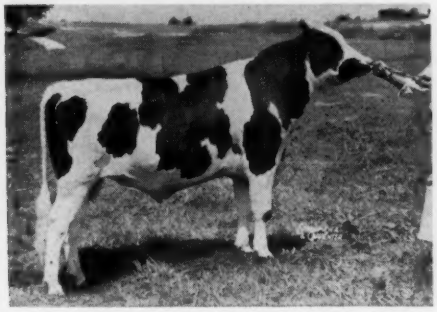

GRAY VIEW SKYLIGHTER
aAa: SRR-1
Topped the National Blue Ribbon Sale in 1959. ¾ brother o "Skyliner" (EX-GM), sire of the top selling female of 1960.
Sire: Wis Leader (EX-GM)
Dam: Gray View B D Skyanne (EX) (GMD)

CURTiSS BREEDING SERVICE
CURTISS FARM
CARY, ILLINOIS

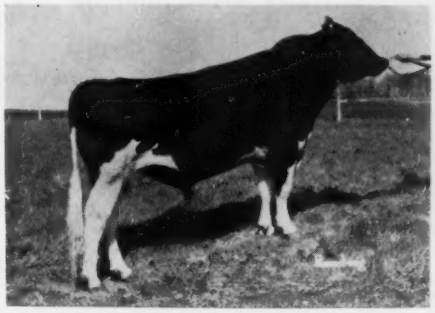

IRVINGTON PRIDE COMMANDER
aAa: SSR-1
Full brother to Irvington Pride Admiral (EX-SMT), purchased by Curtiss at a record price for two full brothers. Irvington Farms has more than 25 of his dtrs.
Sire: Sutten Oaks Pride Borba (SMT-VG-88)
Dam: Octoraro Baroness May (EX-GMD)

GRAY VIEW SYMBOL CRITERION (VG-SMT)
His 5 nearest sires are Gold Medal.
His 3 nearest dams are Excellent.
12 HIR dtrs. ave: 13432 3.79% 509
17 Classified dtrs. ave. 83.8; 105.7% BAA,
+3.60 over Expectancy
10 Classified dtrs. at Gray View ave. 85.8

	Final	GA	DC	BC	MS	FU	RU	L&F	Rump
10 dtrs. ave:	85.8	87.5	87.5	87.5	85.5	87.0	85.0	87.0	86.5
Br. Age Ave:	78.9	79.2	84.1	82.8	78.8	78.8	80.0	78.4	79.8

CRITERION

And His Great Transmittinng Family

Contributing to Breed Progress through the
CURTiSS "Golden" Ampule

His Dam →

She has 667f, 662f and 636f, 4% at 6, 7 & 8 yrs. Will soon qualify for Gold Medal Dam. Besides 2 dtrs. pictured, we have twin Skyliner dtrs. and a Mose heifer calf. A full sister to Gray View Pidon Creator (VG-GM).

GRAY VIEW PIDON CRISCO
E-90-V-E-V-E-E-E-V-V

His Maternal Granddam

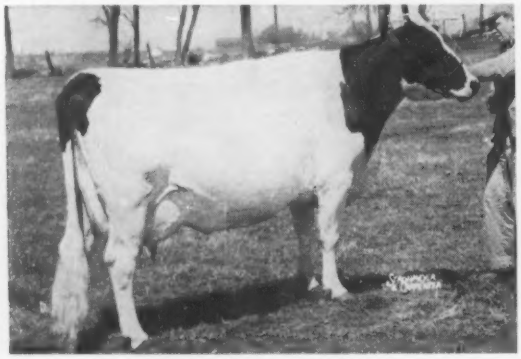

GRAY VIEW B D CRISSY
E-93-E-E-E-E-E-E-V-E

6-3	2X	365	18752	4.6%	867
10-11	2X	365	17176	4.5%	771
7-6	2X	305	17578	4.4%	765

Other records 645, 638, 631 and 600.
4 EXCELLENT DAUGHTERS with EX udders, fore and rear.
Also 1 VG (-88), and 2 GP (-84 & -83) at 2 and 3 yrs.
1 VG-GM son.
Due in Sept. to G. V. Pidon Peto (EX-SMP), the sire of Pet Crystal.

His Dam's Udder

UDDER OF GRAY VIEW PIDON CRISCO
Excellent, fore and rear
Maternal sister to the 1960 All-American Produce.
Maternal sister to G. V. Pet Crystal, 2X All-American, once Reserve.
Maternal sister to G. V. Classy Skyline (GP), 1st Dry 3-yr-old, Wis., 1961 (one that is coming!)

His Maternal ¾ Sister

←

GRAY VIEW CRICKET SKYLINE
(VG-88)
Excellent mammary

3y	320d	19591	697
2y	365d	14300	568

Sold for $8200, 1960 National Convention Sale to Harden Farms, Camden, N. Y.
1 "VG" dtr. with 401 lbs. fat in 227d, 2X, 2y.

→

GRAY VIEW CHRISTMAS SKYLINE
Fresh since classification.
5th 2-yr-old, Wis. State Fair, 1961.
Milking 55 lbs. per day at 2-4.
Full sister to "Cricket Skyline."

His Maternal ¾ Sister

GRAY VIEW FARMS

Harvey A. Nelson & Sons

Union Grove, Wisconsin

F. O. STEADRY

WINNETKA, ILLINOIS

Farm at Harvard, Ill.

Carrying On Family Tradition

"Admiral" Receives Gold Medal

Gold Medal Sire

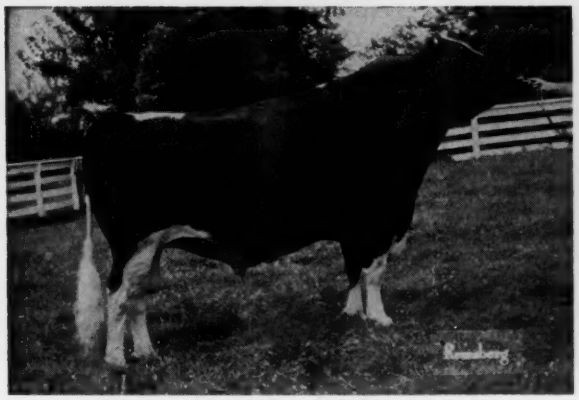

IRVINGTON PRIDE ADMIRAL (EX-92)
15 Prs. Classified Daus. Ave. 84.5 106.5
15 Prs. Classified Dams Ave. 81.9 101.8
Difference from Expectancy +5.60%

Gold Medal Dam

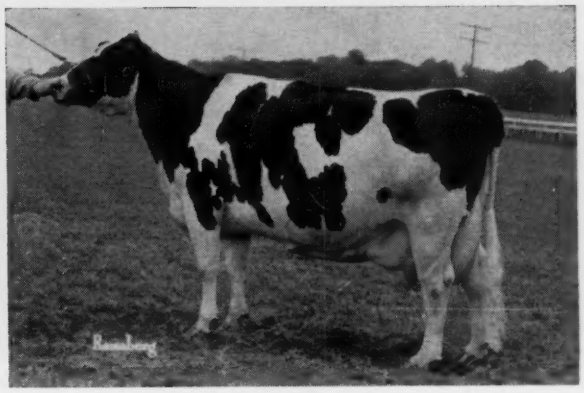

His Dam: OCTORARO BARONESS MAY (EX-92)

7½y	365	3X	27,946	Milk	898	Fat
9y	365d	2X	25,481	Milk	870	Fat

Gold Medal Rating — H. I. R. Proof

14 daughters	16 records	15,661 m	3.81%	597 f
13 daughters	15 records	15,790 m	3.79%	600 f
13 dams	58 records	12,238 m	3.70%	453 f
Increase across board of		+3,552 m	+.09%	+147 f

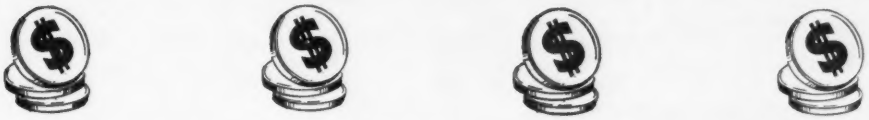

Dollars per hundred X 3552 lbs. of milk increase of daughters over dams = additional income for you.

Other Members of the family carrying on the tradition

Full Brother
IRVINGTON PRIDE COMMANDER
Additional daughters continue to look good.

Full Sister
IRVINGTON PROUD MAYBELLE
(VG - 89)
1st prize 2-yr-old '59 & '60, Md. State Fair
1st prize 3-yr-old '61, Md. State Fair
2y 365d 15,270 M 582 F

Contributing to Breed Progress through the
CURTiSS "Golden" Ampule

Irvington Farm **Gaithersburg, Md.**

W. L. King & Son, Owners — Duncan MacKenzie, Herd Supt.

Progress Report on —

HAYSSEN HI HOPE (EX-SMT)

Daughters of "Hi Hope" in the Milking Line at Lakeside

We are pleased with the comments from our many visitors as they look over the "Hi Hopes" - either at the fairs or at home. They surely have size and strength with good rumps and udders.

= Type =

H. F. A.

14 dtrs. ave.	83.6	-	106.0% BAA
10 cl. prs. ave.	83.6	-	105.9% BAA

2.05% over expectancy.

= Production =

C. B. S. PROOF

7 dtrs. ave.	16,147	3.73%	602 F.
7 dams ave.	14,627	3.68%	538 F.
Increase	+1,520	+.05%	+64 F.

★ ★ ★

At The Shows —

1st prize Jr. Get of Sire - Waterloo, 1959; 1st prize Jr. Get of Sire - Wisconsin, 1960; 2nd prize Jr. Get of Sire, Waterloo,1960; 2nd prize Jr. Get of Sire, Wisconsin, 1959; 2nd prize Sr. Get of Sire, Ohio, 1961; 5th prize Sr. Get of Sire, Wisconsin 1961.

— Hayssen Fond Liza
1st prize Sr. Yrlg. Heifer and Jr. Champion, Wisconsin and Ohio, 1961.

— Hayssen Fond Nancy
2nd prize 2-yr. old heifer, Wisconsin, 1961

— Hayssen Fond Iona (VG)
2nd prize 3-yr. old heifer, Ohio, 1961

— Hayssen Fond Buck
3rd prize aged bull, Wisconsin, 1961

— Hayssen Fond Abbie
3rd prize 3-yr. old (dry), Wisconsin, 1961.

At the Ohio State Fair - **Six first prizes, six seconds - with seven of our 14 head of "Hi Hope" dtrs.**

BY HAYSSEN HI HOPE

1st JR. GET AT DAIRY CATTLE CONGRESS 1959.

Plan to See The "Hi Hopes" at Waterloo and Chicago

Acc. — Vacc. — Cert.

At The Sales —

★ Ohio National Convention Sale —
Hayssen Fond Arabella - $3,000

★ Great Lakes Curtiss Sale —
Hayssen Fond Marie - $1,825

★ Wolverine Invitational Sale —
Hayssen Fond Bernadine - $1,500

★ Curtiss Classic Sale —
Hayssen Fond Pontiac - $1,100

Lakeside FARM
ELKHART LAKE, WIS

WM. A HAYSSEN, Owner **RAY BRUBACHER, Mgr.** **FRED HOLSCHBACH, Herdsman**

From A Gold Medal Family

Came Mallary Audacious (EX) — A Gold Medal Bull

HIS DAM →

AUDREY POSCH

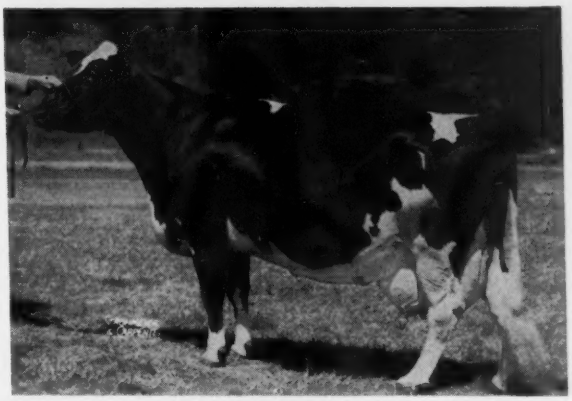

Excellent - 93 - Gold Medal Dam

9y	3X	365	27102	3.8%	1015
14y	3X	365	25572	3.7%	948
(National champion AR)					
17y	3X	365	18105	3.8%	708
2nd in class in U. S.					

Lifetime: 227,909 3.8 % 9028.8
1 EX., GMD daughter
1 EX., GM son; 1 VG, SMT son; 1 VG dtr. over 100,000 lbs.

His Maternal Sisters And Brother

ARLITE POSCH
Excellent - Gold Medal Dam

5y	3X	365d	21193	3.7	778
12y	2X	365d	20097	3.6	718

Lifetime: 144739 **3.6** **5178**
1 VG-GM son - 1 VG-SMT son - 1 VG dtr.
1 EX. dtr. with 7 1,000-lb. records.
Maternal sister to Audacious.

MALLARY ABBEKERK ALICIA
Very Good

8-4	2X	365d.	19456	4.1	792

Lifetime to 9-1-61: 119,480 4.0 4864
Maternal sister to Audacious
Full sister to Mallary Emblem

MALLARY EMBLEM
Very Good - 87: SMT sire
36 dtrs. average 14299 3.68 526
39 dtrs. average 82.1 BAA% 103.6

Arlite's Daughter

WHIRLHILL Q RAG APPLE ARIEL
Excellent - 92
The breed's only cow with 7 records over 1000 fat.
Lifetime to 5-1-61: 218,058 4.2 9140

ARLITE also has a proven son, Mallary Destiny (VG-GM).
43 dtrs. ave. 14.821M 3.47% 514F
51 dtrs. ave. 81.2 BAA% 102.1 +2.65

Contributing to Breed Progress through the
CURTiSS "Golden" Ampule

Arlite's Daughter

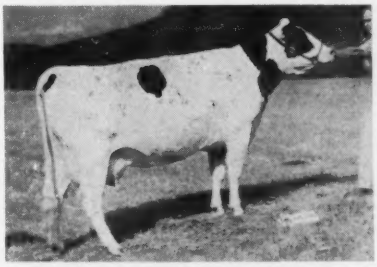

MALLARY ABBEKERK ADELE
Very Good

8-4	2X	362	21288	3.8	805
7-2	2X	347	20064	4.0	804

Lifetime to 9-1-61: 126,228 3.8 4835

MALLARY AUDACIOUS was bred to be great. His dam's tremendous ability to transmit her own outstanding production, type and staying power are documented above. From his sire, **Glenafton Excelsior (VG-SMP)**, AUDACIOUS has the contribution of **Montvic Rag Apple Colantha Abbekerk (EX.-GMD-12*)**, one of the most deservedly famous cows of the breed, as well as that of the powerful "Patsy" family, another reservoir of high production, remarkable type, and longevity.

Accredited
Certified
Vaccinated

MALLARY FARM
BRADFORD, VERMONT

HIR 1960: 649 F
Classification
1961 - 84

PBR — 1960

What's His Line?

(Making GOLDEN AMPULES for CURTiSS)

Contributing to Breed Progress through the
CURTiSS "Golden" Ampule

AGAIN ATHLONE ADMIRAL FOBES (VG-GM)
His 14 classified daughters in our present herd average 85.5 points (1 EX; 9 VG; 4 GP). The 13 with completed records average 669 lbs. fat, 4.3%, actual, all in heifer form. We have never had a daughter make less than 500 lbs.!

AN "EXCELLENT" DAUGHTER

ATHLONE FOBES ADA (EX 92)
2y 365d 2X 19107 4.2% 812
(Illinois State Record)
Making over 900 lbs. with 2nd calf.
Her "Skyline" son is for sale.

HIS "EX" MATERNAL SISTER

ATHLONE LEADING LADY (EX-90)
Our daughter of Wis Leader from the 1084-lb. Fobes Mechthilde De Kol Bess (EX), dam of "Again" and "Leader." She is full sister to "Leader."

The Daughters of AGAIN in our Herd:

ATHLONE FOBES ADA	(EX-92)	2y	2X	365d	19,107	4.2%	812
	(Making over 900 with 2nd calf)						
ATHLONE FOBES BELLE	(VG-86)	3y	2X	316d	17,584	4.4%	780
ATHLONE FOBES BLOSSOM	(VG-86)	3y	2X	305d	13,880	4.5%	630
ATHLONE FOBES DELLA	(Not Cl.)	4y	2X	305d	15,779	4.1%	651
ATHLONE FOBES GINGER	(VG-86)	2y	2X	365d	14,597	4.3%	645
ATHLONE FOBES LINDA	(Not Cl.)	2y	2X	365d	15,686	4.3%	626
ATHLONE FOBES MAID	(VG-87)	4y	2X	365d	15,510	4.1%	632
ATHLONE FOBES NAN	(VG-85)	2y	2X	305d	14,883	4.2%	516
ATHLONE FOBES PEARL	(VG-88)	2y	2X	349d	14,810	4.3%	613
ATHLONE FOBES PHYLLIS	(GP-82)	3y	2X	365d	14,808	4.6%	686
ATHLONE FOBES ROSE	(VG-87)	2y	2X	365d	14,562	4.1%	613
ATHLONE FOBES SUZETTE	(VG-85)	4y	2X	365d	17,597	4.1%	727
ATHLONE FOBES TRIX	(GP-83)	3y	2X	365d	19,796	4.0%	768
ATHLONE FOBES CLARABELLE	(VG-87)	1st calf record not yet complete.					
ATHLONE FOBES DELIGHT	(GP-83)	1st calf record not yet complete.					
ATHLONE FOBES HI HAT	(GP-82)	1st calf record not yet complete.					

Also in service at CURTISS is ATHLONE LEADER, maternal brother to "Again" and full brother to Athlone Leading Lady (EX), pictured. Also: ATHLONE ADMIRAL COCHISE, son of Wis Supreme Crusader (VG-GM) from Athlone Fobes Suzette (VG-85), twice 700-lb. daughter of "Fobes."

Athlone Farm

DE KALB, ILLINOIS

T. E. COURTNEY, Owner — Cert. — Acc. — Vacc. — HIR — Classified — PBR — CLIFF JERGENS, Manager

Sisters Of "MONITOR" And "DESIGN"

GLENAFTON RAG APPLE MONITOR and GLENAFTON RAG APPLE DESIGN LAD are the two Glenafton Bred Bulls at Curtiss. Both Bulls are sired by Rosafe Centurion (EX).

Below are shown six of Centurion's oldest daughters, all paternal sisters of MONITOR and DESIGN LAD. Their type, production and pedigrees make them an important part of our breeding program. Sons of these cows have made and will make headlines at many consignment sales. An outstanding example is GLENAFTON RAG APPLE VITALITY (Lakefield Fond Hope X Glenafton Nettie Bonheur Maud) consigned to the All-Canadian Sale on October 16th.

Contributing to Breed Progress through the
CURTiSS "Golden" Ampule

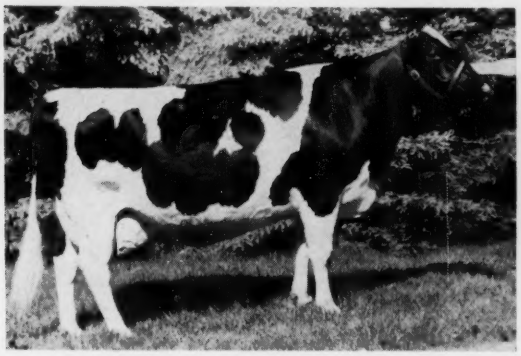

GLENAFTON NETTIE COLANTHA (VG)
4 yr. 365d 3X 22,215 856 3.85%
4 yrs. 305d 3X 19,828 753 3.80%
Her dam is Glenafton Bonheur Colantha (VG) with:
6y 305d 2X 17,202 634 3.69%

GLENAFTON NETTIE PATSY PIETJE (EX)
3 yr. 365d 3X 26,538 923 3.48%
6 yr. 365d 3X 26,014 971 3.73%
Her dam is Glenafton Laurel Patsy Pietje (EX) with
8y 365d 3X 22,409 959 4.28%

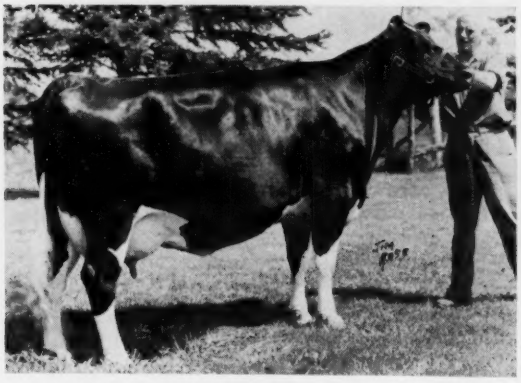

GLENAFTON NETTIE JOHANNA (VG)
5 yr. 352d 2X 20,682 668 3.23%
5 yr. 305d 2X 19,723 635 3.22%
Her dam is Glenafton Laurel Johanna (VG) with
7y 365d 3X 22,850 997 4.36%

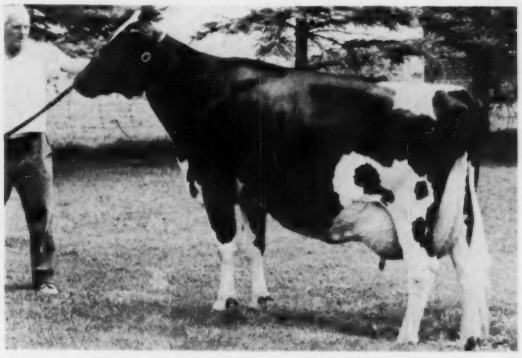

GLENAFTON NETTIE BONHEUR MAUD (VG)
4 yr. 365d 3X 24,924 910 3.65%
4 yr. 305d 3X 22,047 804 3.65%
Her dam is Glenafton Bonheur Maud (VG) with
7y 305d 3X 20,828 825 3.96%

←

GLENAFTON NETTIE LOUISE E (VG)
4 yr. 365d 3X 18,611 740 3.98%
4 yr. 305d 3X 17,714 682 3.96%
Her dam is Glenafton Bonheur Louise E (VG) with
8y 365d 2X 19,226 875 4.55%

→

GLENAFTON NETTIE SNOWDEN (VG)
4 yr. 365d 3X 20,395 914 4.48%
4 yr. 305d 3X 18,420 813 4.41%
Her dam is Glenafton Laurel Snowden (GP) with
6y 365d 3X 18,978 962 5.07%

GLENAFTON FARMS

Alliston, Ontario

J. BRIAN McCAGUE, Mgr. Acc. - Cert. - Vacc. MORT BUTCHERS, Herd Supt.

"It Takes Good Females to Produce Good Bulls"

"EX" Dam of RUSSINWOOD NOBLE LEADER (VG)

FAIRFIELD FLETA HOLLOWAY (EX)

9y	352d	2X	17,765	3.86%	683

We feel this is truly one of the great cows of the breed. FLETA has three sons in A. I. service, one "EX" - two "VG" - one Gold Medal. She has two daughters in our herd that are both good individuals and milking well. Now in her 16th year, she is every bit the Excellent she has been for years. FLETA is well over 100,000 lbs. of milk and still going strong.

Contributing to Breed Progress through the

CURTiSS "Golden" Ampule

"EX" Dam of RUSSINWOOD TEXAL BUTTER BOY

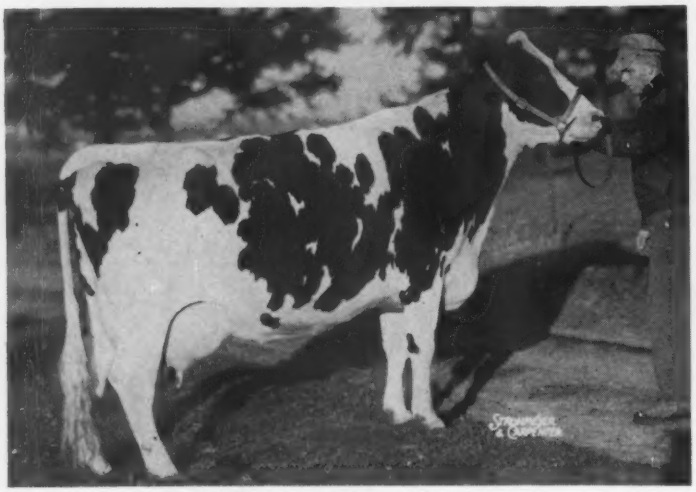

TEXAL TRIELM JOY (EX)

5y	365d	2X	18,476	4.15%	765

"JOY," as we call our Excellent cow from Canada, has one of the top spots in our herd. She is now milking at a 900-lb. clip and holding up very well. We have used her son by Carnation Madcap Butter Boy (EX-96) on a great number of our cows. Her dam is still alive in Canada and recently made over 700 lbs. on 2X.

Russinwood

I. N. & RAYMOND RUSSELL

Elgin, Illinois

1960 Herd Average:
37 Head 15,444 3.9% 601

Progressive Breeder
Five Years

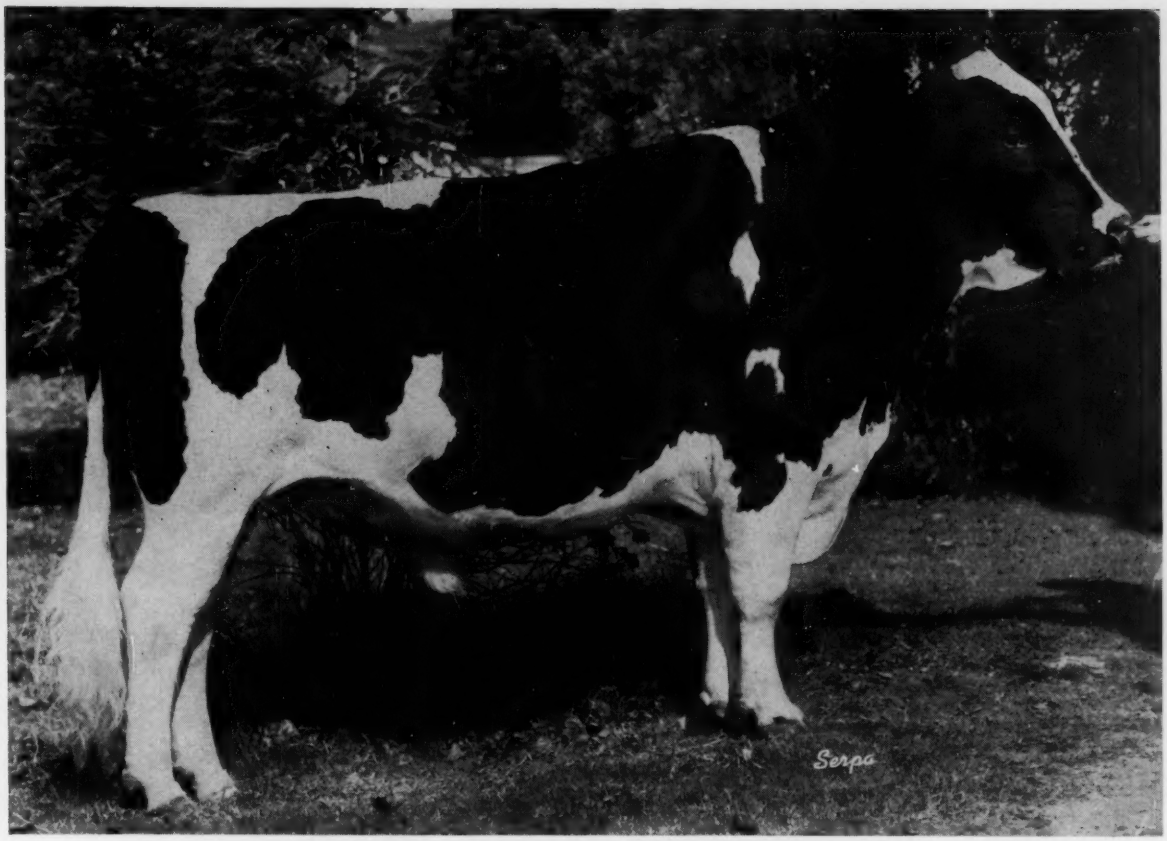

TIDY BURKE FORTY - NINER (EX) RSS - 4

All-Western and nominated for All-American Senior Yearling, 1958. His daughters in our herd are unusually clean in front with tremendous strength, and strong, wonderful rear legs. A Senior Yearling daughter has been Junior Champion at two shows this year. A maternal brother is third on the 1960 Honor List.

A DAUGHTER

ARLINDA FORTY-NINER HAZEL
Over 12,000 lbs. of milk in the first 190 days and still milking 59 lbs. as a junior 2-year-old. Her full brother is for sale.

A DAUGHTER

ARLINDA FORTY-NINER ROSA
Reserve All-Western Junior Heifer Calf and member of the 1960 Reserve All-Western Junior Get.

A DAUGHTER

ARLINDA FORTY-NINER ECHO
13,000 lbs. milk in 220 days and still milking 52 lbs. as a junior 2-year-old.

Contributing to Breed Progress through the
CURTiSS "Golden" Ampule

WALLY LINDSKOOG, Owner
MERLIN CARLSON, Manager
JOE SILVA, Herdsman

HERD FACTS

Classification:
7 EX 47 VG 46 GP — 84.3
(105.9% BAA)

1961 DHIA Average:
16,410 M — 613 F

Second High
Honor List Breeder
1960

PBR: Three Years

ARLINDA HOLSTEINS

"Where Customers Bring Their Friends"

2219 North Berkeley Ave.
TURLOCK, CALIFORNIA
(Phone: ME 2 - 2351)

SKOKIE BRED BULLS AT CURTiSS and

Son of:
Skokie Gracious Benediction

SKOKIE BENEFACTOR
"VG - Silver Medal Type Sire"

Son of:
Weber Admiral Burke Segis Lad "VG-GM"

SKOKIE DESIGN
"Very Good"

Contributing
the
CURTiSS

Son of:
Skokie Benefactor "VG- SMT"

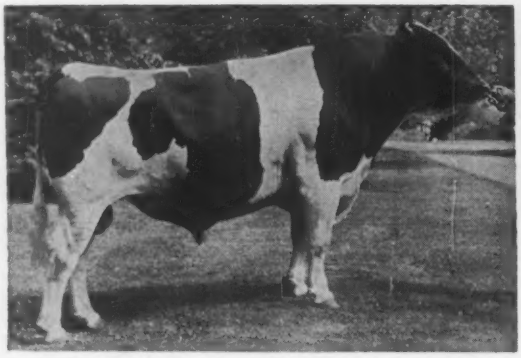

SKOKIE GOOD REGENT
"Very Good"

Son of:
Ravenglen Creation "EX - GM"

SKOKIE CREATION MISTER
"Very Good"

Contributing
the
CURTiSS

Son of:
Skokie Glamour Boy "EX - SMT"

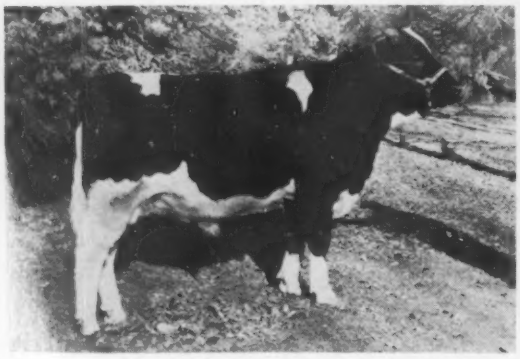

SKOKIE DUNLOGGIN BOY
(Too young to classify)

Son of:
Skokie Duke "EX"

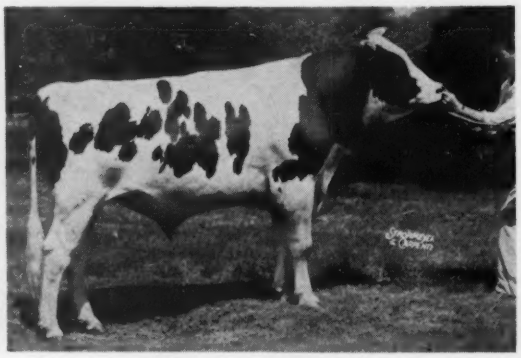

SKOKIE FAMOUS DUKE
(Too young to classify)

★ **SKOKIE MI**
Too Young
A SON OF SKO

"SKOKIE" Bre
TO TR

ELMWOO
Lake For

THEIR FAMOUS DAMS AT ELMWOOD

Dam of:
Skokie Benefactor "VG - SMT"

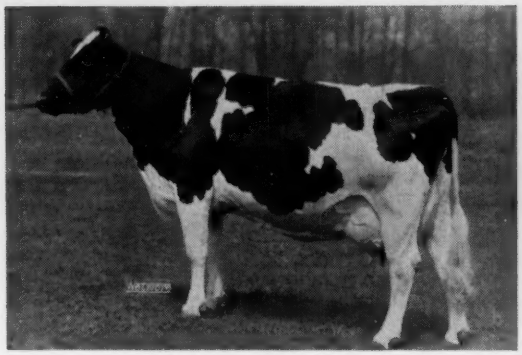

DUNLOGGIN GOLDEN PRINCESS
"Excellent - Gold Medal Dam"

365d	7y	3X	24,642	4.2	1046

Dam of:
Skokie Design "VG"

SKOKIE PRINCESS VERA
"Excellent"

365d	5y	3X	20,746	4.9	1012
365d	2½y	2X	19,894	4.7	928
	(2nd high for fat in Nation)				
305d	2½y	2X	18,106	4.5	810
	(National Champion)				

Dam of:
Skokie Good Regent "VG"

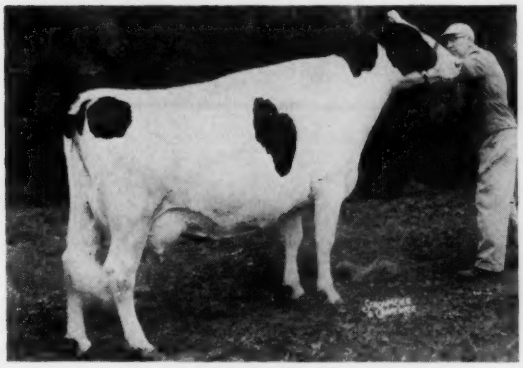

SKOKIE PRINCESS FAITH
"Very Good"

365d	7½y	3X	21,973	1118

Dam of:
Skokie Mister Design
Skokie Creation Mister

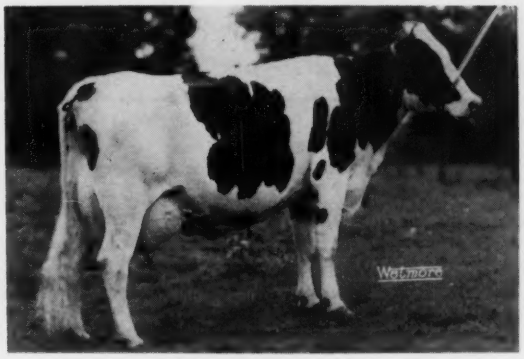

POND GATE FAMOUS MISSIE
"Excellent — Gold Medal Dam"

365d	5y	3X	23,937	4.2	996

Dam of:
Skokie Dunloggin Boy

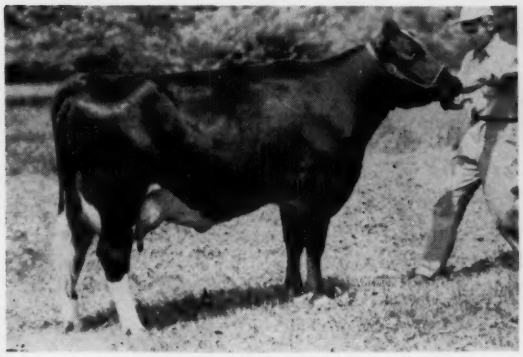

SKOKIE GOLDEN GRACE
"Very Good"

365d	4y	3X	20,676	4.1	846

Dam of:
Skokie Famous Duke

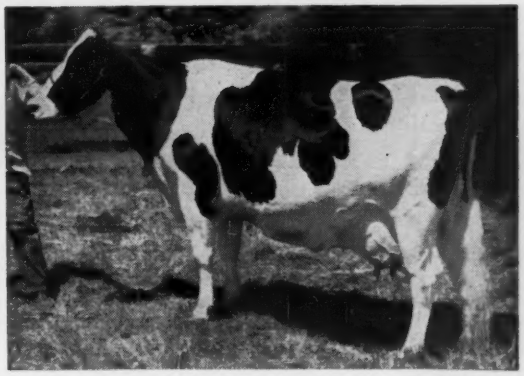

POND GATE FAMOUS BELLE
"Excellent — Gold Medal Dam"

365d	10½y	3X	28,062	3.7	1031

...read Progress
...Ayrshire
...den" Ampule

...read Progress
...Ayrshire
...den" Ampule

★
...TER DESIGN ★
...To Classify
...IE DESIGN "VG"
★
...Bulls Are Bred
...ANSMIT
...D FARMS
...st, Illinois

HIR — 1961 44 Lactations: 15,888 3.9% 619

LILAC HILL ARLENE FOBES POSCH
(VG-SSR)

2y	2X	365d	16665	4.3%	711
3y	2X	363d	17110	4.3%	759
4y	2X	365d	16281	4.4%	709
5y	2X	343d	17016	4.4%	756
6y	2X	365d	20006	3.9%	775
8y	2X	365d	18313	3.9%	713
9y	2X	342d	16606	4.2%	703
10y	2X	365d	16879	4.3%	727
11y	2X	352d	15204	4.2%	640 *

(* A)

154,000 lbs. to date. 9 records avg. 720 lbs. fat. Just starting her 10th lac. with a heifer calf. Her daughter "Irene" now VG with Ill. State Record:

3-11	2X	365d	20007	4.8%	965
2y	2X	365d	15265	4.5%	685
5y	2X	146d	(inc.)		497

Contributing to Breed Progress through the CURTiSS "Golden" Ampule

3 Sons of These Two Cows In Service at CURTiSS

← Dam of CURTISS CHOICE and RAVEN DESIGN

Dam of LILAC HILL ROYAL MASTER →

Lilac Hill Farm

Arlene's yearling son by Skyliner recently sold to O'Higgins Milk Producers, Cranceres, Chile. His name: Lilac Hill Skyliner Alan, Grand Champion, Lake Co. Fair, 1961.

LILAC HILL BESS FOBES ELSIE
(VG-88-SSR)

2y	2X	320d	13653	3.7%	474
3y	2X	363d	16818	3.8%	636
4y	2X	364d	17281	3.7%	640
5y	2X	365d	21090	3.6%	758
6y	2X	355d	16511	3.9%	646
7y	2X	365d	20576	3.9%	807
8y	2X	365d	20357	4.0%	822
10y	2X	365d	22313	3.9%	860
11y	2X	365d	20805	3.9%	809
12y	2X	365d	18740	4.0%	747
14y	2X	365d	21588	4.0%	872

(Ill. St. Record - 3rd in U. S.)
To date: Over 218,000 lbs. milk.

A daughter with 923 fat 2X with 8 records that average 810 fat.

HENRY WEGENER & SONS — 3 MI. SOUTH OF FOX LAKE ON NO. 12 — **INGLESIDE, ILLINOIS**

11 CONSECUTIVE YEARS OVER 500 WHICH AVE. 569 F. — 2X

Accredited Certified aAa PROGRESSIVE BREEDER

Contributing to Breed Progress through the CURTiSS "Golden" Ampule

EIGHTEEN — and still going strong

Dam of WALKER MABEL PABST of RONHUB

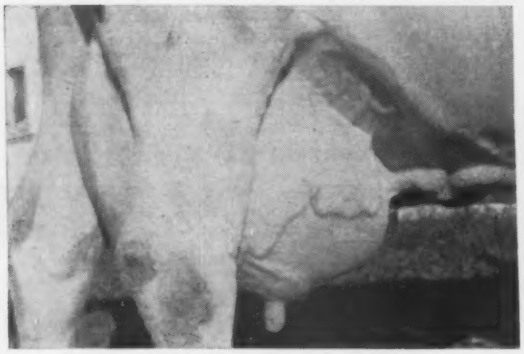

MABEL MONTVIC WALKER

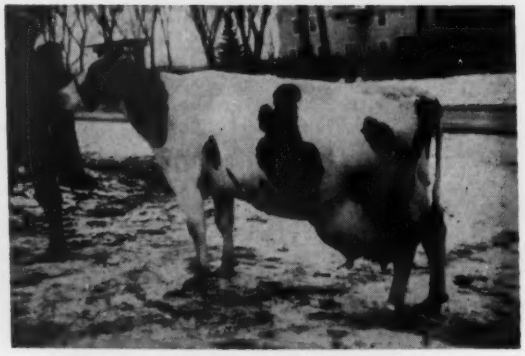

QUALITY and STRENGTH

The dam of WALKER MABEL PABST OF RONHUB is now 18 and still producing. In her 16th year she produced 14,844 M and 563 F in 280 days. Her lifetime production to date is 230,000 lbs. milk and 8,800 lbs. fat.

RONEY FARMS • Grays Lake, Illinois

SMITHOLM REFLECTION LUKE "EX" AT CURTiSS

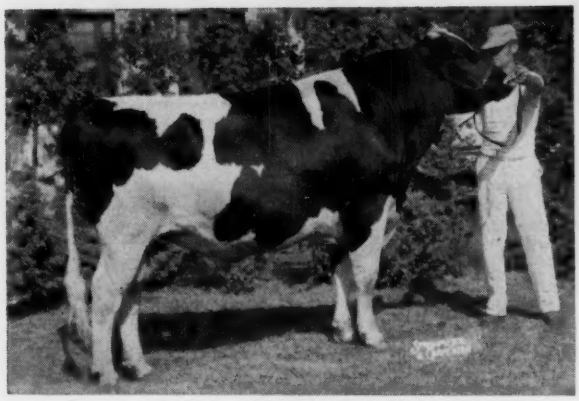

Smitholm Reflection Luke

EXCELLENT aAa: RSR-6

Reserve All-New York 2-Year-Old Bull, 1960.
Reserve All-Pa. Bull Calf, 1958.
1st senior bull calf, Jr. and Grand Champion at Northeastern Pa. B & W Show, 1958.
2nd at Pennsylvania Black and White Show, 1958 & 1960.
1st senior yearling, Jr. and Grand Champion at N. E. Pa. B & W, Tompkins Co. (N.Y.) and Cortland Show, 1959.

Luke's calves are uniformly good with one young son, Smitholm Reflection Louis, being first senior bull calf Junior and Grand Champion at the Wayne County, N. Y., B & W Show and the Northeastern Pa. Black and White Show.

LUKE COMBINES THIS GREAT PAIR

His "Brood Cow" Dam

SMITHOLM PIETJE LUCY
Excellent - G. M. D.
Res. All-Pa. Aged Cow 1959 at 11 yrs. of age. 1st in 100,000-lb. class. Res. Sr. & Res. Gr. Champion; 1st Best udder in Class; 2nd Best Udder Show, Pa. B & W Show, '59; Mem. 2nd prize dam-dtr. group, N. Y. St. Fair, 1959.

314d	9-9	2X	16,125	3.8%	606
292d	8½y	2X	17,005	3.6%	611 HT
276d	9½y	2X	14,919	3.9%	584 DH
291d	10-9	2X	14,565	512	(Inc.)

3 recs. 518, 520, 550 F, DHIA - Dam of All-Pa. Produce in 1958 & 1959. Dam of H.M. All-Pa. Prod. '59. Dam of Res. All-Pa. BC, '58 & Res. All-N. Y. 2-Yr-Bull. '60

A B C REFLECTION SOVEREIGN
(EX & Extra)
One of the all-time great sires of the breed.

Luke's Maternal & ¾ Sisters

PRODUCE OF SMITHOLM PIETJE LUCY (EX-GMD)
The All-Pennsylvania Produce of 1958 & 1959
Smitholm Cocky Lou (VG) left, recently finished with 18,500m and 713f at 5y (HT-SA). Lulu at right is VG-89 with "EX" MS and has 628f at 3y.

"The Cover Girls"

SMITHOLM PIETJE LUCY
(EX-GMD) AND FOUR MILKING DAUGHTERS
Lucy, along with her four milking daughters - all full sisters by Sovereign Cochran - all qualified on production for her recent Gold Medal Dam award. On type, Lucy, her four daughters, plus Luke, all met requirements so that Lucy qualified 100% for both type and production.

Lucy and Her Five Classified Offspring Average 87.1 Points

Smitholm's 10 Milking Lucys Avg. 86.4 Points - 1 EX, 7 VG and 2 GP

We are pleased that Luke will receive the wide usage he so well deserves with Curtiss. We highly recommend the services of this outstanding son of ABC Reflection Sovereign and the great breeding Lucy cow.

Contributing to Breed Progress through the
CURTiSS "Golden" Ampule

Wm. Hughes
Brooktondale, N. Y.

Dale Stoker
Homer, N. Y.

Smitholm Farm
Albert W. & Richard L. Smith
Springville, Pa.

Contributing to Breed Progress through the
CURTiSS "Golden" Ampule

LYON BROOK WALLIE QUEEN

(Excellent - 92 - SMT)

A GREAT HERD IMPROVER

56 HERD TEST DAUGHTERS AVERAGE
15,295M 3.51% 537F
Six from 700 to 907 on 2X

102 Class. Dtrs. Average
82.4 103.9% BAA
87 dtrs. ave.
82.6 104.1%

87 dams ave.
81.8 102.0%
Diff. from Expectancy
+3.10

LYON BROOK WALLIE QUEEN (EX-SMT)
His dam is the famous Hamaret Queen Prospector (EX), National Milk and Fat Champion with 35,564 M and 1319 F on 2X. His sire was the plus proven Winterthur Select Fobes Wallace (VG-SMP). Note his outstanding type and production levels. They are holding up well as his artificial daughters continue to freshen.

Three Excellent Daughters of Lyon Brook Wallie Queen (EX-SMT)

RIVER VALLEY GRACIOUS QUEEN
(EX - 92)
3-11 2X 328d 19,071 3.7 700

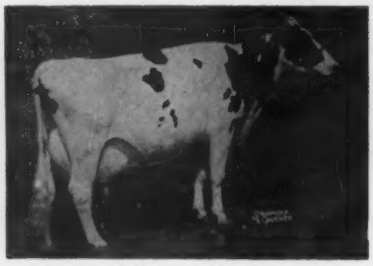

RIVER VALLEY ROYAL QUEEN
(EX - 91)
3-11 2X 365d 23,970 3.4 816

COCHRAN QUEEN ANN
(EX - 90)
3rd Aged Cow NYSF '60
5y 2X 338d 17,578 3.8 668

Our herd is made up mostly of daughters and granddaughters of Lyon Brook Wallie Queen (EX-SMT) and many head carry two or more crosses to him. We welcome inquiries about breeding stock with this Wallie background.

There will be 22 daughters of Lyon Brook Wallie Queen selling in our complete dispersal on Oct. 12th. See our sale ad in this issue for complete details and pictures. Here is your chance to add some Wallie blood to your herd.

River Valley Farm --- Lyon Brook Farm

MRS. G. LOW & SON - Milford, N. Y. acc. - cert. - vacc. ARCHIE MEEK - Norwich, N. Y.

THREE RIVER VALLEY SIRES IN SERVICE AT CURTiSS

Contributing to Breed Progress through the
CURTiSS "Golden" Ampule

A "Wallie" Son

RIVER VALLEY WALLIE SUPREME (SMP)

RIVER VALLEY WALLIE SUPREME (SMP) is a son of Wallie out of one of the top brood cows in our herd. She is River Valley Supreme Amelia (VG-87) with 3 records over 1000 fat on 2X up to 1108 fat. SUPREME was developed in the Lamaga Stock Farm herd at Lebanon, N. Y. and sold to Curtiss last spring.

SUPREME'S 6 nearest tested dams average 20,955 lbs. of 3.8% milk.

Here is his HIR proof:

20 dtrs. ave.	14,990 M	3.76%	563 F
20 dams ave.	11,912 M	3.95%	471 F
Diff.	+3,078 M	—.19%	+92 F

RIVER VALLEY T N PRIVATEER is a son of our former herd sire, Budd Farm Top Notch (VG), and his dam is the great Priscilla cow pictured below. The best records of his 2 nearest dams averaged 1309 fat on 2X.

RIVER VALLEY T N PRIVATEER

A "Wallie" Son

RIVER VALLEY WALLIE ROMEO

RIVER VALLEY WALLIE ROMEO is a Wallie son from the Priscilla cow pictured. We sold Romeo to the Susquesego Herd at Hartwick Seminary, N. Y. and later he was purchased by Curtiss.

Dam of Romeo & Privateer

HAMARET ARAB PRISCILLA (VG-87)
6-9 365d 2X 25,211 4.5 1131
A great daughter of Winterthur Victor Select Arab (VG-GM).

River Valley Farm

MRS. G. LOW & SON **Visitors Always Welcome** **MILFORD, N. Y.**

Acc. — Cert. — Vacc.

We Are Proud to have Bred and Sold These Bulls to CURTiSS BREEDING SERVICE

Contributing to Breed Progress through Sire
CURTiSS "Golden" Ampule

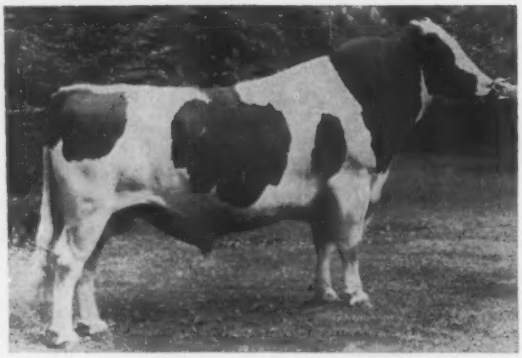

MOOSEHEART NOBLE

He is sired by the immortal Pabst Sir Roburke Rag Apple (Excellent - Gold Medal).

NOBLE's "VG" dam, Uneeda Admiral Lucinda, is now 15 years old and has 13 female descendants in our herd at present. His full sister, Mooseheart Roburke Lucinda (EX-92), has 20,928 lbs. milk and 857 lbs. fat. She was the All-American 2-year-old in 1955.

MOOSEHEART NOBLE is a member of a truly great female family.

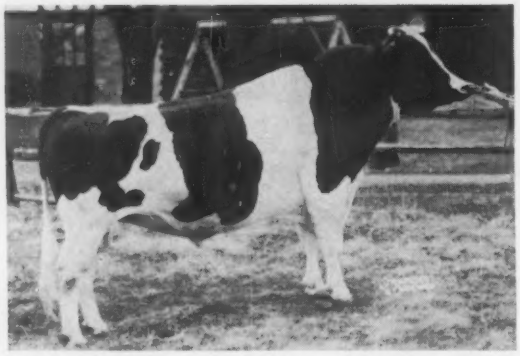

MOOSEHEART LEADER

He is a son of Mooseheart Pabst Admiral Lady with 27,694 lbs. milk and 1020 lbs. fat as a 3-year-old. "Admiral Lady" was the first Roburke daughter to make 1000 lbs. fat.

The sire of MOOSEHEART LEADER is Mooseheart Supreme (EX-SMP).

LEADER's first daughter in our herd, Mooseheart Leader Lucinda, has finished with 16,342 lbs. milk and 720 lbs. fat on 2X milking as a junior 2-year-old.

MOOSEHEART MONOGRAM

This son of Pabst Sir Roburke Rag Apple (EX-GM) is out of Green-Top Lassie Ormsby Gypsie (EX-93) with 22,795 lbs. milk and 841 lbs. fat.

A maternal sister to MONOGRAM, Green-Top Leader Lassie Gypsie, has 17,448 lbs. milk and 618 lbs. fat as a 2-year-old.

Our daughters of MOOSEHEART MONOGRAM are a very pleasing group of calves and yearlings.

THE FAMILY FRATERNITY

Mooseheart Farm

MOOSEHEART ILLINOIS

"Where Production is Paramount and Type is Essential"

Roy F. Fenwick
Dir. of Agric.

Delbert E. Klussendorf
Dairy Supt.

P.A.P. LOYAL ORDER OF MOOSE

WIS SUPREME CRUSADER

WIS SUPREME CRUSADER

VG-88 • GOLD MEDAL

aAa: SRR-5

TRITOMIA STARDELL MAYTAG WIS
Our "EX" Crusader daughter.
17,930 M 4.0% 726 F

Impressively Proven For

HIGHER PRODUCTION — BETTER TYPE

8 AI Dtrs.	8 rec. ave:	13,395	3.8 %	506	(+ 656 M	+.1 %	+14 F)
18 HT Dtrs.	23 rec. ave:	13,826	3.76%	519	(+1504 M	+.18%	+35 F)

27 Cl. Pairs ave: 81.3 (102.7% BAA) +3.15 over Expectancy

We Invite You To
COME AND SEE OUR "CRUSADERS"
Herd Accredited

Hadwen and Arnold Kleiss

FREDERICKSBURG, IOWA

Sire of BROOD COWS

Tritomia Stardell Maytag Wis
Excellent — 726 fat. She has a VG-87 daughter with over 500 lbs. fat, sold at the Curtiss Classic.

Elizabeth Wis Maytag
79 points. She has two 500-lb. daughters, one VG-86 and one GP-83.

Stardell Molly Wis Creamelle
GP-84 with 530 fat. She has a VG-86 daughter with a 700-lb. fat record nearing completion.

Tritomia Wis Maytag
GP-83 with 518 lbs. fat. She has a VG-85 daughter that made 615 lbs. fat at 2y.

Contributing to Breed Progress through the
CURTiSS "Golden" Ampule

The "BRED-IN" Qualities of

ARWYN SKY KING

HIS MATERNAL SISTER —

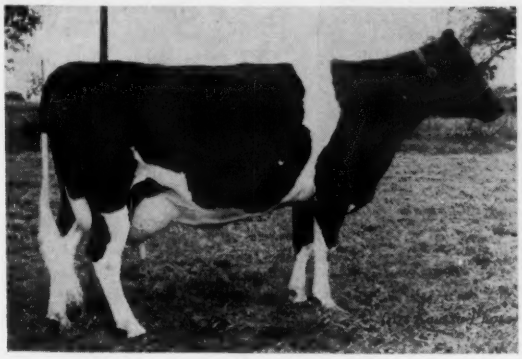

ARWYN RAVEN BLADE "VG"

2-9	327	2X	11,719	4.3%	506
3-9	317	2X	12,414	4.1%	504

Phone:
Genesee 968-3731

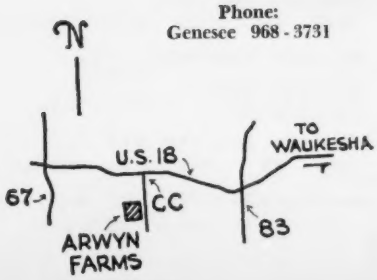

"Stop in and see his daughters"

Arwyn Farms

REGISTERED HOLSTEINS

Accredited — Certified — Classified — Vaccinated — H. I. R. Testing

Morris Brothers

Route 4 OCONOMOWOC, WISCONSIN

One of "Roburke's" Best Bred Sons —

His Junior All-American Dam

CREEKDALE OLLIE DIXIE (EX)
8y 3504 2X 18,653 4.0% 653
Milked over 90 lbs. a day on 2X, 4%. Lifetime over 100,000 lbs. Many times a Grand Champion, Res. and Hon. Men. All-American. A dtr. was twice Jr. All-American.

Howard Farm Roburke Repeat

Full brother to ROBURKE COMMANDER (EX), a show winner with daughters over 500 and 600 lbs. fat on 2X at 2 and 3 years. A "VG" daughter brought $860 in our 1960 Sale. Another rated GP-83 brought $1030 with her young heifer calf. He's one of the promising young sires (born Apr. 1959) in the CURTISS breeding program.

"Roburke-Bred" Heifers For Sale

HOWARD FARM

ROBERT B. and LESLIE HOWARD

DUNDEE, ILLINOIS

Contributing to Breed Progress through the
CURTiSS "Golden" Ampule

WALKWAY HONEYMAN RUSTY

The "WALKWAY" Sire at CURTiSS

THREE PATERNAL SISTERS

GET of GLENELG HONEYMAN DON (VG)
1st at Southern Illinois State B & W Show 1961. Individually they were 2nd dry 2-yr-old; 2nd 3-yr-old; 3rd 4-yr-old. "Rusty" is out of a VG 1022-lb. 2X dtr. of "Viceroy" (VG-GM). These 3 heifers are all from "Viceroy" bred dams. We are milking 20 "Honeymans" now.

100% Home-Bred Herd — PBR 12 Consecutive Years

Walkway Farms

FOSTER WALK & SONS

NEOGA, ILLINOIS

"Honeyman" Dtrs. Doing Well

Walkway Honeyman Faye Sue (GP)					
2-7	365d	2X	16,182	4.4%	712
Walkway Honeyman Dolly (GP)					
2-1	311d	2X	12,267	4.3%	527
3-1	316d	2X	14,197	(inc.)	589
Walkway Honeyman Lulu (VG)					
2-2	315d	2X	13,780	3.8%	520
3-3	297d	2X	15,897	(inc.)	622
Walkway Honeyman Babe (VG)					
2-2	319d	2X	13,994	3.9%	547
3-2	296d	2X	17,413	(inc.)	633
Walkway Honeyman V E Elsie (GP)					
2-2	331d	2X	13,354	4.0%	534
3-2	310d	2X	14,478	(inc.)	576
Walkway Honeyman Nell (GP)					
2-3	317d	2X	12869	4.2%	541(SA)
Walkway Honeyman Tina (GP)					
2-7	325d	2X	11,142	4.6%	517
3-7	317d	2X	12,905	4.4%	644
Walkway Honeyman Toni (Not Cl.)					
2-8	319d	2X	14917	4.1%	617(SA)
Walkway Honeyman Bim (GP)					
2-5		2X	14214	3.7%	533

Contributing to Breed Progress through the

CURTiSS "Golden" Ampule

Freezing semen with Frozen Semen Products Inc., Model 3005 Automatic L N Freezer.

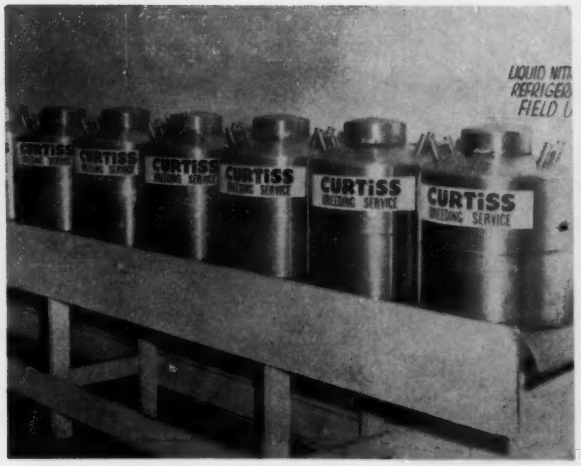

Liquid Nitrogen Refrigerators 25 and 35
Field Storage

Liquid Nitrogen Refrigerators LNR - 640
Central Storage

The quality of their product was the first consideration when Curtiss Breeding Service, Inc. selected liquid nitrogen equipment supplied by Frozen Semen Products, Inc. Subsequent experience with this equipment has further proven its dependability and over-all economy, resulting in considerably improved results with frozen semen.

FROZEN SEMEN PRODUCTS, INC.

World-wide distributors of Linde Nitrogen Equipment

R D 1, BREINIGSVILLE, PENNA.

CURTiSS Daughters: More in the Pail — More at the Sale

MOOSEHEART NOBLE (GP - 83)
SMP — aAa: SSR-1
HFA: 18 dtrs. 22 rec. ave:
13,154 3.88% 511
+ 323 +.33% +55
24 Cl. dtrs. ave: 80.1; 101.1% BAA
22 Cl. pairs ave: 80.7; 101.8% BAA
(+.50 over Exp.)
Sire: Pabst Sir Roburke Rag Apple (EX - GM)
Dam: Uneeda Admiral Lucinda (VG)
Records to 17,096 M 762 F - 2 A. A. progeny.

GLENAFTON RAG APPLE DESIGN LAD (GP-83) aAa: SSS — 1
6 nearest dams ave: 20,388 4.02% 804
A richly bred Rag Apple.
¾ brother to Glenafton Rag Apple Monitor.
Sire: Rosafe Centurion (EX)
Leading Canadian Honor List Sire, 1958.
Sire of All-Americans and All-Canadians.
Dam: Glenafton Laurel Louise E (GP)
Lifetime to date over 200,000 M — 8700 F

KING ORMSBY OSBORNDALE (VG-86) aAa: SSS — 1
100% Ormsby bred. His 6 nearest dams ave:
21,730M 4.0% 864F. Bro. to Conn. State Champion producer, Osborndale Felicity Ormsby.
3y 347d 3X 19,752 M 3.9% 766 F
Sire: **Sir Bess Ormsby Burke Fobes (EX - 92) GM**
Dam: **Osborndale Frances Ormsby (VG-87)**
"Gold Medal" Dam

LYON BROOK WALLIE QUEEN (EX - 92)
SMT — aAa: SRR-6
USDA: 23 AI dtrs. 25 rec. 5 states ave:
14,655 3.5% 516 (722M —5 F)
HFA: 56d 71r 15,295 3.51% 537
54d 69r 15,428 3.51% 542
+12 —.22% —33
85 Cl. dtrs. ave: 82.2; 103.8% BAA
70 Cl. pairs ave: 82.5, 104.2% BAA
(3.35 over Exp.)
Sire: Winterthur Select Fobes Wallace (VG - SMP)
Dam: Hamaret Queen Prospector (EX)
World Champion milk and fat, AR, 2X.
World Champion for milk, HIR, 2X.

GLENAFTON RAG APPLE MONITOR (GP-83) aAa: RSS - 3
7 nearest dams ave: 19,810M 4.4% 865 F
A highly bred Rag Apple from highest testing family in Canada and United States.
Sire: Rosafe Centurion (EX)
Leading Canadian Honor List Sire, 1958
Sire of All-Americans and All-Canadians
Dam: Glenafton Laurel Vee B (GP)
Year after year production to 18,021 lbs. of 4.7% Milk

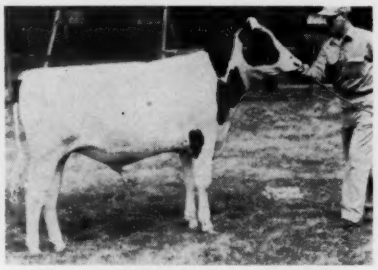

LILAC HILL ROYAL MASTER
aAa: RSR - 2
His 12 nearest dams ave:
21,991 M 3.9% 851
Sire: **Carnation Royal Master (EX)**
Herd Sire at Carnation Milk Farms
Many times First including Hon. Mention All-Amer. '58, '59. Sire of many major show winners
Dam: **Lilac Hill Bess Fobes Elsie (VG - 88)**
Over 210,000 lbs. Milk and 8,000 lbs. Fat to date

UNH MASTER ECHO (VG - 89)
aAa: SSS - 2
CBS: 3 tested dtrs. ave:
13,470 3.93% 527
HFA: 8 Cl. dtrs. ave:
80.5; 102.3% BAA
(+1.80 over Exp.)
Sire: UNH Schoolmaster (EX-93 - GM)
Dam: UNH Count Prospera (VG)
She and her dam Nat. Champion pair, Fat, 2X.

RIVER VALLEY WALLIE ROMEO (GP-82) aAa: RSR-4
CBS: 5 dtrs. ave: 13,390M 3.87% 515F
HFA: 5 cl. dtrs. ave: 79.2; 100.7% B. A. A.
Sire: **Lyon Brook Wallie Queen (EX) SMT**
Dam: **Hamaret Arab Priscilla (VG-87)**
6-9 365d 2X 25,211 4.5% 1131

RIVER VALLEY TN PRIVATEER
aAa: SRR
10 nearest dams ave:
23,800 M 4.0% 944 F
Sire: **Budd Farm Top Notch (VG)**
Dtrs. up to 500 and 600 lbs. as Jr 2-yr. olds
Dam: **Hamaret Arab Priscilla (VG-87)**
6-9 365d 2X 25,211 M 4.5% 1131 F

Contributing to Breed Progress through the
CURTiSS "Golden" Ampule

Behind CURTiSS Sires — *Generations of Greatness*

RUSSINWOOD ROBURKE LARRY
(GP-83)
aAa: RRS-5 S.M.P.
USDA: 6 AI dtrs. 8 rec. 4 states ave:
13,428M 4.0% 513F +1633M +.2% +88F
HFA: 37 dtrs. 40 rec. ave:
14,252 M 4.0% 570 F
30 prs. 32 rec. ave:
14,416M 4.02% 580 F
+1024M +.15% +62 F
49 cl. dtrs. ave:
78.3; 99.1% B. A. A.
37 cl. prs. ave: 78.1; 98.9% B. A. A.
—1.40 under Exp.
Sire: **Pabst Sir Roburke Rag Apple (EX) G. M.**
Dam: **Russin Illena Fatima Model** (GP)
Year after year records up to 16,665 lbs. Milk and 720 lbs. Fat on 2X milking

LILAC HILL DEAN CONCENTRATOR
(VG - 87)
aAa: SSS-2
CBS: 8 dtrs. ave: 15,619M 3.7% 579F
HFA: 20 cl. dtrs. ave: 78.7; 99.3% B A. A.
14 cl. prs. ave: 78.9; 99.7% B. A. A
—0.70 under Exp.
Sire: **Clyde Hill Concentrator**
Dtrs. up to 19,628 lbs. of Milk, 682 of Fat
Dam: **Lilac Hill Jeanette Dictator Fobes** (GP)
Over 154,000 lbs. Milk, 5500 lbs. Fat and still producing. One dtr. Ill. State record for age

RUSSINWOOD NOBLE LEADER
(VG - 88)
aAa: SRR - 1
HFA: 10 prs. 11 rec. ave:
15,248 M 3.89% 593 F
+1223 M +.02 +50 F
10 cl. dtrs. ave: 81.5; 102.9% B. A. A.
10 cl. prs. ave: 81:5; 102.9% B. A. A.
+1.35 over Exp.
Sire: **Wis Leader (EX) G.M.**
Dam: **Fairfield Fleta Holloway** (EX)
Year after year records to 17,765 lbs. of 3.86% Milk

LILAC HILL RAVEN DESIGN
(VG - 87)
aAa: SRR - 5
HFA: 19 cl. dtrs. ave:
80.2; 101.7% B. A. A.
17 cl. prs. ave:
80.1; 101.6% B. A. A.
+1.15 over Exp.
Sire: **Weber Hazelwood Burke Raven** (EX) G. M.
Dam: **Lilac Hill Arlene Fobes Posch** (VG)
7 records to 18,315 lbs. of 3.9% Milk on 2X

MOOSEHEART LEADER (GP-83)
aAa: SSR - 2
His dam 2nd high in Milk and 5th for Fat for age in U. S.
Highest record dtr. of Pabst Sir Roburke Rag Apple (EX) G. M.
Sire: **Mooseheart Supreme** (EX)
Res. All-American Aged Bull '54
USDA Plus Proven Sire
Dam: **Mooseheart Pabst Admiral Lady** (GP)
3½y 365d 3X 27,694M 3.7% 1020F

ATHLONE ADMIRAL BEGET (GP-84)
aAa: SRR - 6
Selected Pedigree Bull. 6 nearest dams ave:
21,773M 3.76% 816F. Full Sister Athlone Fobes Penny (VG) 13,966M 4.6% 637 on 2X
Sire: **Again Athlone Admiral Fobes** (VG-85) G. M.
Dam: **Athlone Regal Panda** (VG)
Records to 17,432 M 4.0% 678 F on 2X

Contributing to Breed Progress through the
CURTiSS "Golden" Ampule

WALKER MABEL PABST OF RONHUB
GP - 82 aAa: RRR - 4
USDA: 9 AI dtrs. 13 rec. ave:
14,283M 3.8% 549F +58M —18F
HFA: 16 dtrs. 16 rec. ave:
13,108 M 3.68% 483 F
—466 M +.09% —6 F
39 cl. dtrs. ave: 77.6; 98.2% BAA
30 cl. prs. ave: 77:5; 98.2% BAA
—1.75 under Exp.
Sire: **Pabst Jess Wayne**
Dtrs. to 20,094M 709F as 2 and 3-yr. olds.
Dam: **Mabel Montvie Walker**
A truly great brood cow, combining Production & Type
Over 230,000 lbs. of Milk to date.

JESS PABST LEADER (VG-87)
aAa: RRS - 5
HFA: 58 dtrs. 61 rec. ave:
13,717 M 3.79% 520 F
53 prs. 56 rec. ave:
13,491 M 3.77% 508 F
—967 M +.10% —23 F
99 cl. dtrs. ave:
79.0; 100.1% B. A. A.
83 cl. prs. ave: 79.0; 100.0%
+0.10 over Exp.
Sire: **Wis Leader (EX)** G. M.
Dam: **Pride Ronmer Jess** (VG)
Highest record dtr. of Pabst Jess

CURTISS CANDY PROUD NORSEMAN
S. M. P. (VG - 85)
aAa: RSR - 2
USDA: 8 AI dtrs. 9 rec. 5 states ave:
13,062 M 3.8% 501 F +1517 +.1% +61F
HFA: 22 dtrs. 26 rec. 13,057 3.85% 503
19 prs. 23 rec. 13,163 3.84% 505
—327M +.24% +20 F
22 cl. dtrs. ave: 80.2; 101.0% B. A. A.
14 cl. prs. ave: 80.1; 100.9% B. A. A.
+0.75 over Exp.
Sire: **Curtiss Candy Invincible** (EX)
More reg. dtrs. than any other bull of the breed.
Several dtrs. over 1000 lbs. Fat
Dam: **Curtiss Candy Deen Nora** (EX)
An Outstanding show animal with records to 21,090 M 913 F

CURTiSS DEDICATED TO "BUILDING BETTER HERDS"

PABST COMMANDER LEADER (GP-83)
Sire: Wis Leader (EX-GM)
Dam: Pabst Roburke Dora (VG)
3½y 365 3X 20,837 3.9% 822

ATHLONE ADMIRAL COCHISE
Sire: Wis Supreme Crusader (VG-GM)
Dam: Athlone Fobes Suzette (VG)
3-7 310 2X 18,200 4.2% 718

HOWARD FARM ROBURKE REPEAT
Sire: Pabst Sir Roburke Rag Apple (Excellent - Gold Medal)
Dam: Creekdale Ollie Dixie (EX)
8y 350 2X 16,653 4.0% 653

ATHLONE LEADER (VG-87)
Sire: Wis Leader (EX-GM)
Dam: Fobes Mechthilde De Kol Bess (Excellent)
10y 365 2X 27,180 4.0% 1084

ARWYN SKY KING (VG)
Sire: Gray View Skyliner (EX-SMT)
Dam: Arwyn Comet Bess (VG)
5-11 356 2X 20,337 4.3% 880

LILAC HILL CURTISS CHOICE (VG-86)
Sire: Pabst Sir Roburke Rag Apple (Excellent - Gold Medal)
Dam: Lilac Hill Arlene Fobes Posch (Very Good)
Eight records over 700 lbs. fat.

WALKWAY HONEYMAN RUSTY (GP-83)
Sire: Glenelg Honeyman Don (VG)
Dam: Walkway Model Rebecca (VG)
7y 365 2X 19,102 5.4% 1032

MOOSEHEART MONOGRAM
Sire: Pabst Sir Roburke Rag Apple (Excellent - Gold Medal)
Dam: Green Top Lassie Ormsby Gypsie (Excellent - 92)
5-8 365 3X 22,795 3.7% 841

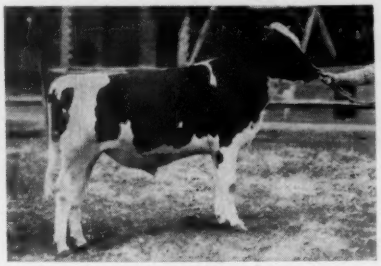

RUSSINWOOD TEXAL BUTTER BOY
Sire: Carnation Madcap Butter Boy (Excellent - 96 — SMT)
Dam: Texal Trielm Joy (EX)
5-0 365 2X 18,476 4.1% 765

Contributing to Breed Progress through the
CURTiSS "Golden" Ampule

For more complete information on these and other great bulls in the CURTISS stud, write for a free illustrated brochure.

Service available through locally owned and operated distributorships employing over 1200 technicians and supervisors in 48 states from coast to coast. Direct herd service offered in areas not covered by CURTISS technicians.

The success of the CURTISS PROGRAM is dependent upon the outstanding breeders of this country through whose cooperation we are able to secure the top breeding bulls as they are developed.

"MAKE PROGRESS WITH THE PROGRESSIVE ORGANIZATION"

CURTiSS
BREEDING SERVICE, INC.

CURTiSS FARM - CARY, ILLINOIS - Otto Schnering, Founder - Phone MErcury 9-2041

Clark Bowen & Sons' Wildmoor Dispersal

Monday, October 9 11 A. M. Wellsboro, Pa.

100 HEAD of Registered Holsteins

LOCATION: At the farm, four miles east of Wellsboro, Tioga County, Pa., on Old State Road.

HEALTH: The herd is Accredited and Certified. Cattle are all vaccinated and will be tested within 30 days for Bang's and TB. They will be treated for shipping fever and examined for pregnancy and mastitis.

HERD AVERAGES

1960	31.1	Cows	2X	15,636	4.0 %	625
1961	39	Cows	2X	14,480	3.84%	557 (Inc.)

(A month yet to be added to '61 Average)

Herd average has been over 600 fat for 11 of the past 12 years!

33rd Consecutive year of testing!

Lovely Cow Selling With Two Daughters

SPENCERCREST JEWEL SEILING (VG-87)
4y3m 305d 2X 18,373 4.1% 758
In 1st 163ds of 5y3m has 11,822 & 419. 2nd 4-yr-old at '60 NEPA Show.
A dtr. of Seiling Pet Commander and bred to Maview Dunloggin Direct.
She has two bred dtrs., one due this fall.
A nice family.

Sells With Clyde Dtr. & Reflector Bull Calf

PIETJE FOBES MONTVIC (Excellent)
8y7m 325d 2X 14,634 3.9% 569.8
A dtr. of Sir Bess Ormsby Fobes Dean (GM).
Fresh June 18 with bull calf by Woodbourne Inka Reflector.
Calf sells as does her nice yearling heifer by Clyde Hill Master King Fobes.

22 Head Classified

1 Excellent
9 Very Good (1-88, 4-87, 1-86)
12 Good Plus (3-84, 3-83, 4-82)

New Classification will be made before the sale.

A beautiful group of 1st calf and young cows that have never been classified will be inspected for the first time on that classification; these should make some impressive additions to the above listing.

SELLING!

1 over 900 fat, 2X
1 over 800 fat, 2X
3 over 700 fat, 2X
8 over 600 fat, 2X
7 over 500 fat, 2X (4 at 2 yrs)
8 over 400 fat (Nearly all 1st calf)

Many more outstanding records in progress!

A Dtr. of "Old Nit" Sells —

She is by Sowiscol King Ormdyke Melchior (VG-GM) and has in 364ds 12,864 4.2% and 545 fat. She was bred March 17 to Cochran Sovereign Fairbrae (VG-SMT).

Mostly by NEPA Sires & Bred to NEPA Sires
Many bred to Delight, Reflection & Reflector

20 Cows Due Sale Time
9 More Due within 30 days of sale
20 1st Calf Heifers will be Fresh
25 Bred Heifers due between sale & Jan. 1st
2 Bred Heifers due after Jan. 1st
13 Open Yearling Heifers (Very nice)
11 Younger Heifers

See Next two pages for more top cows selling —

Clark Bowen & Sons' WILDMOOR

Monday, October 9 11 A. M. Wellsboro, Pa.

— THESE ALL SELLING —

Two Outstanding Cows That Will Be Classified For First Time

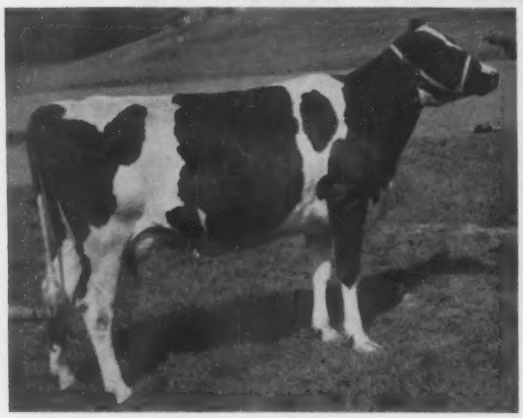

LEN - FRAN CINDY MARKSMAN
She has nearly 400f in 1st 196ds this lact.
Her sire is Inka Pietje Marksman, son of Inka.
She has two heifer recs. of 456 & 436f.
"Not classified, but nice. A big stretchy heifer with beautiful udder."
Due in Feb. to Skokie Marathon Boy.

DEWEYCROFT QUEEN PERFECTION
9y 8m 316d 2X 17,016 3.6% 611.9
A dtr. of Crownhurst Segis Perfection.
Her dam top selling cow at our '53 Disp.
She has nice Sept. '60 dtr. by Pabst Jess Burke and is due before sale to Delight.
"An easy VG cow from one of the best, if not best, family we have."

KATE KNOLLWOOD BONHEUR (VG)
4y 6m 298d 2X 14,526 4.3% 629
Has 15,680m 644f. 1st 323ds this lact.
Sells with fresh Reflection dtr. and is bred to Weber Sensation Burke (VG-GM).

ARJU ECHO ORMSBY DEBRA (VG - 87)
Has 3 recs. to 597 Fat
8y 2m 215d 13,076 3.6% 473 Inc.
Is bred to Woodbourne Lass Reflection.

DEWEYCROFT PRINCESS CONQUEROR (VG-88)
5y3m 325d 2X 20,882 4.6% 958f
Has 19,534m 4.4% 849f in current lact., 301ds.
Her Reflector heifer calf sells and is again due to him in Oct. Her dam and mat. sister sell.

QUEEN CEYDERMEAD WALROSE (GP-84)
6y 295d 2X 19,304 milk 682 fat
By Ceydermead Emperor Raphael.
Due in October to Lakefield Fond Delight Fobes (VG-87).

HOLSTEIN FARM DISPERSAL — —

Sells With 2 Daughters

LADY MAGIC (VG-87)
2y11m 304d 2X 13,902 3.7% 514
3y11m 1st 331ds 16,991 3.6% 606 (Inc.)
1st 4-yr-old and Grand Ch. '60 NEPA Show.
Has fresh 2-yr dtr. of Wood. Lass Reflection and due to him in Nov. Yrlg. dtr. by Reflector.

Sells With 2 Daughters - 1 VG

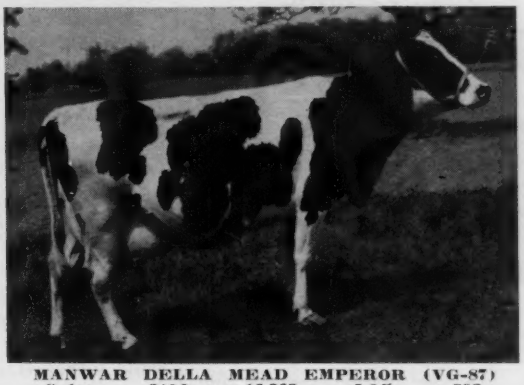

MANWAR DELLA MEAD EMPEROR (VG-87)
8y1m 310d 16,362 3.6% 592
Has 16,043m 553f 1st 328ds this lact.
Will be fresh to Reflector and sells with VG dtr. with 652f and beautiful yrlg. dtr. by Pabst Jess Burke. A brood cow.

Sells With Maternal Sister

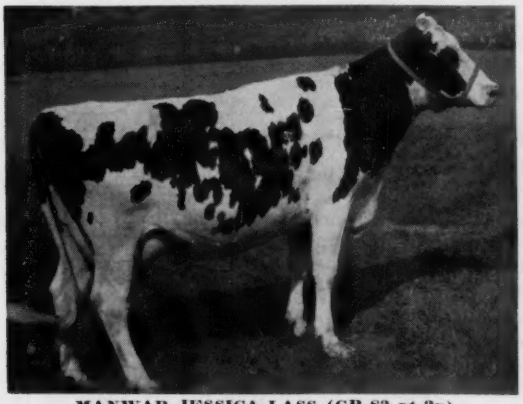

MANWAR JESSICA LASS (GP-83 at 2y)
Has 11,912 milk 4.3% 509.9 fat in 1st 251ds. of current lact. A dtr. of Shaws Fern Tidy Lass. She is a better heifer than picture shows with beautiful udder. Her sister by Comet will be fresh with 1st calf.

Selling

PIEBE SOVEREIGN JANNEK (GP-82)
6y 11m 327d 2X 19,343 3.5% 681 Inc.
By a son of Old Nit and son of old Sovereign. A real milker. Will be fresh to Lakefield Fond Delight Fobes.

Sells With Dtr. and Son

PHYLLIS DE KOL LADY BURKE (GP-82)
She has two recs. over 724f and has 565f in 221ds. this lact. A nice dtr. will be fresh and Phyllis's Jan. Mayers Majesty Duke bull calf sells.

Her Delight Fobes Dtr. Sells

LORNABELL DEWDROP TEXAL (EX-91)
Has 822f and 168,000M 5,700F, life. Grand Champ. ESE '56. **Her dtr. is by Lakefield Fond Delight Fobes and has 531f at 2 yrs. Will be fresh.**

Many Descendants Sell

INKA PIETJE VEEMAN (EX-95-GMD)
All-American Aged Cow, 1955
Dam of Reflector and Inka Pietje Marksman, both with dtrs. selling; gr'-dam of Wood. Lass Reflection with dtrs. selling.

Catalogs **Lunch Available** **Sale in Tent**

CLARK BOWEN & SONS
Owners
Wellsboro, Pa.

R. AUSTIN BACKUS, INC.
Sales Managers & Auctioneers
Mexico, N. Y. (Ph. WO-37231)

A Son of Our
EMPIRE FOBES LEADER

Now Excellent

EMPIRE MAJOR LEADER
Born Nov. 16, 1956
Owned by Kenneth Heffernan, Cochranton, Pa.

We have four of his daughters and there are 12 in the Heffernan herd.

Major's dam is the Excellent Major Fobes Sylvia with a long string of good recs. to 650 of fat and 4th 3-yr-old at 1951 NYSF.

We are pleased to have bred such a promising young bull.

Hillcrest Farm

G. Harold Cowles — Ashville, N. Y.
in HIR — in DHIA
Over 20 Years — Over 40 Years

SAM GOUGH

Canadian Holsteins

Sales Agent in York, Simcoe, and Ontario counties where a large number of herds are brucellosis free. **We make all necessary export arrangements.** Phone Toronto Axminster 3-4023. Write: Sam Gough, Milliken, Ontario, Canada.

BRANT COUNTY (ONTARIO) HOLSTEIN BREEDERS' CLUB
300 Herds To Select From
A Brucellosis Certified Free Area
ERIK ANDERSEN, Sales Agent
R. R. 1 Brantford, Ontario
Phone: PLaza 2-1340

WANTED: Dairyman with Reg. Holstein experience. Shares or monthly, prefer with help. Large herd. Good references or do not reply.

Box 875
Holstein-Friesian World, Lacona, N. Y.

WANTED: Responsible position wanted by able dairy herdsman and g assland farmer. Experience includes full management of four medium sized commercial operations. Good references.

Box 876
Holstein - Friesian World, Laconn, N. Y.

AI PRODUCTION-PROVED SIRES
Classified - Coded - Analyzed

Farmer Prices for Semen

SEND FOR DETAILS
SOUTHERN ILLINOIS BREEDING ASS'N
BREESE ILLINOIS

OHIO (from page 56)

Reserve All-American calves. He placed just below them and did not suffer by comparison. This is the bull that stood second in the calf class at the Chicago International last December.

Dick Indoe was observed with a slight limp — the result of a hip dislocation after an altercation with a cow earlier in the season.

A comfortable spot to relax was the tent housing the joint exhibit of COBA and NOBA. These two outfits were well represented at ringside with all their top "brass" present.

Harry Strohmeyer was doing business at his usual stand — subject to the same vexations of hot weather, crowds, and temperamental animals as always. It is a source of constant wonder that Harry can turn out his great cattle portraits under the trying conditions that prevail at the fairs.

One of the most popular booths was the All-Jersey milk stand which was convenient to the arena and cattle barn. Even the most enthusiastic exponents of the Holstein breed took advantage of it but, anyway, we're told it was 3.8% milk, (if not, we'll probably hear from some of our Jersey friends).

Ben Van Gorden is the veteran Board Member in Charge of the dairy cattle show and devoted considerable attention to the Holsteins in the ring. Another familiar face among the ringside officials was that of Harold Kaesar.

Dale Homer, editor of the Ohio Holstein News, was the envy of the **World** reporter. Dale had a tape recorder at ringside and Judge Swartz was obliging enough to give his reasons twice — once over the public microphone and once for Dale's recorder.

In our opinion it would be an advantage here if all heifers as well as the bulls were shown the first of the two days of the show. This year only the bulls were shown the first day, leaving over 350 head to go through the ring the second day — a job for judge and exhibitors alike.

Our special thanks to Ohio fieldmen Moore and Starr and to COBA—men Charles Baldwin and Harold Birkhold for their assistance in helping me meet a tight travel schedule.

—R. H. H.

MINNESOTA MEMOS

As far as the exhibitors were concerned, things were a little stirred up at this year's Minnesota Holstein Show. The veterinarians for the fair decreed that all animals with **warts** had to be removed from the grounds or put in quarantine in the basement of the dairy barn. Tempers flared—and undoubtedly the show suffered from this rule — but it was done.

Elmwood owner Bob Rasmussen and manager Marv Goodridge were up a good part of the night before show day. O'Hare airport was fogged in so they spent considerable time in Chicago before finally getting a flight to Minneapolis-St. Paul. Stalwart Scotty McVinnie has that "altar-bound" look — perhaps more on that later.

Mrs. Champayne and Mrs. Brick passed along the news that Elis Knutson is now officially the Chambric Farm herd superintendent. Mr. Champayne, Al Piper and Norm Rasmussen arrived during the show and within a half hour Al was on the lead strap in the ring.

Sonny Bartel told us the Grand Champion Bull, Robaron Woodrock Segis, is classified at 93 points, making a father-son pair at 93 each.

Miss Myrtle Himrum is authority for the statement that the third place junior yearling bull is out of a dam with three records over 1000 lbs. fat. The dam is Weix Ideal Princess Royal and the bull is owned jointly by Miss Himrum and Lochland. He was first at the State B & W Show.

Although he looks much like the All-Minnesota Bull Calf of 1960, the Junior Champion Bull here was third at the State B & W Show for Henry Bartel. His stablemate was not at the fair.

All the Holstein fieldmen render invaluable service to the various **World** representatives, and Dave Diehl is no exception. His assistance is greatly appreciated. Another of Dave's kind acts was to park his car hard by Fred Wetmore's outdoor studio so that Fred could store his unwieldy and expensive equipment in the car when not in use.

Elmwood's winning produce is from Skokie Good Nan (EX) who is AR National Champion jr. 2-year-old with 25,001 lbs. milk, 984 lbs. fat, made on 2X in 1958. She was also National Champion in class for 305 days before this AR class was discontinued.

Silver Weiler of Pabst Farms spent the early hours of the morning taking a tour of the acres of machinery exhibits.

—R. H. H.

The only something you get for nothing is failure.

FOXHOME FARM DISPERSAL . . . Oct. 21

At the farm on the west edge of

Sycamore, Illinois

on Illinois Route 23. Starting at 11:00 a. m., SATURDAY, October 21.

70 Registered Holsteins

8 by Carnation Madcap Butterboy

4 by Carnation Royal Master

3 by Gray View Skyliner

and Featuring . .

FOXHOME REGAL ROBURKE (VG)

A Roburke Son Selling with 14 Daughters

* * *

27 Cows Sell with one or more records: 11 over 600 lbs. fat — 14 from 500 to 600 lbs. fat

* * *

Another feature — A "VG" daughter of Maytag Ormsby Fobes Dictator (EX-GM)

This Skyliner Daughter Sells

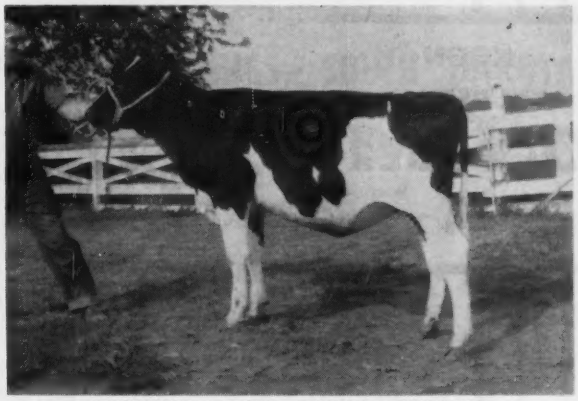

FOXHOME POSITA REGAL SKYLINER
By Gray View Skyliner and from a "VG" daughter of Cardoa Regal Rag Apple with 12,689 milk, 535 fat as a 2-yr-old; Now with 12,699 milk, 589 fat in 318 days to date as a 4-yr-old. Next dam "EX" and over 600 lbs. A maternal brother to this heifer and by CARNATION MADCAP BUTTERBOY also sells.

Herd Certified — Accredited — Calfhood Vaccinated. More information in Oct. 10 WORLD

Sale Under Management of

M. B. NICHOLS, St. Charles, Ill. — A. C. (WHITIE) THOMSON, Burlington, Ill. — Wm. H. (PAT) WILLIAMS, Batavia, Ill.

Marie's July 1961 Son And August 1961 Maternal Brother For Sale

The Jr. 3 Yr. Nat'l Champion for Milk & Fat —

BREEZEWOOD MISTRESS MARIE (GP-84)
3y 1m 335d 2X 27,895 4.4% 1228 HT
(National Milk and Fat Champion)
(Fifth Honor List Leader of 1961)

Both these nice bull calves sired by a 1010-lb. fat son of Council Rock Worthy Aristocrat (EX-GM.

It will be greatly to your advantage to buy these two at a young age.

We also have some outstanding heifer calves for sale.

Accredited — Certified — Vaccinated

DHIA & HIR

BREEZEWOOD FARM

Gelbke Bros. — Vienna, Ohio

THE ONLY GROUP OF THREE GOLD MEDAL FULL SISTERS !

From the Holstein-Friesian World - p. 77 - Aug. 25:

"Thus far the only group of three full sisters to qualify as Gold Medal Dams is composed of the daughters of Rustic Rainbow Maid 2481148 (G) bred and owned by George Robb, Rustic Herd, Fowlerville, Mich. (Their sire was Shiawana Ideal, GM). She is a daughter of the homebred sire, Rustic Sir Rainbow Ormsby (SMP) strong in the blood of SBOF 56th and the Rainbow breeding of the late Robin Carr."

The sisters have 10 dtrs., their 13 best records have this actual ave. on 2X, HIR:

13 Recs. 18,936M - 3.94% - 752.7 (actual)

It is line breeding to the best that has produced these results for us.

HIR averages for the past 5 years from 15,666 milk, 580 fat, to 16,872 milk, 636 fat.

We have some yearling bulls from these cow families.

RUSTIC HERD

George Robb — Fowlerville, Mich.

T. B. Accredited & Bang's Certified

CHRISTIAN K. LAPP DISPERSAL SALE

between Galena and Chestertown off 213 On 448 . . . signs at Kennedyville, Md.

NOON
THURSDAY
OCTOBER
12

KENNEDYVILLE, MARYLAND

30 cows in milk — 35 open heifers and bred heifers

65 REGISTERED HOLSTEIN COWS and HEIFERS

T. B. and Bangs accredited retested- and eligible for any state- calfhood vaccinated.

DHIA = 12,406 M. = 4% = 491 F.

FEATURING:

Becky-	368d	21,150 M	726 F.	Primrose-	356d	14,300M	639F	4.4%
Sadie-	373d	17,140 M	656 F.	Lucinda-	292d	14,850M	609F	(Inc.)
Molly-	367d	17,744 M	679 F.	4.1% with a daughter by Ivanhoe-				
Pride-	369d	19,750 M	680 F.	a Lucifer daughter with 357 F.- 15,380 M 641 F.				

Daughters of Lucifer, Ivanhoe, Creston Grand Master.
Mostly Southeastern Artificial Breeding

Pedigrees— Edwin C. Fry
Some Farm Implements —

Auctioneer: Joe Rudnick
Lunch — Catalogs

SALE MGRS.,
Harry Rudnick & Sons
GALENA, MD.

OWNER:
Christian K. Lapp
KENNEDYVILLE, MD.

ILLINOIS HARVEST OF STARS SALE

AT THE FOX RIVER VALLEY LIVESTOCK CENTER
ONE MILE WEST OF

ST. CHARLES, ILLINOIS

11 A. M. — SATURDAY

OCTOBER — 28

10 DTRS. SELLING

MAYERS MAJESTY DUKE
VERY GOOD

FEATURING:

20 YOUNG COWS ..... 40 FALL HEIFERS
* DAMS AVERAGE: 15,007 M. 571 F.
* Six from dams over 100,000-lbs. milk
* Individual dam's records up to 841-lbs. F.

— 10 daughters selling of Mayers Majesty Duke- all bred heifers, many show ring winners including Junior Champions.

This is a foundation consignment sale with animals by such famous sires as "Roburke," "Ty Vic," Wis Burke Ideal, Clanyard A B C Topper, Carnation Profiie, Wis Supreme Crusader, Master Challenger Bonnie Place.
Watch for next issue.

SALE SPONSORED BY THE

ILLINOIS STATE HOLSTEIN - FRIESIAN ASSOCIATION

R. B. HOWARD, DUNDEE, ILL.
Chairman Sale Committee

Finance Available thru
Dairy Credit Co., DeKalb, Ill.

16th ANNUAL

South Dakota State Holstein Sale

SELLING IN STATE SALE — 10 - 11 - 61

COUNTY AGRICULTURAL BUILDING

BROOKINGS, SOUTH DAKOTA

12 NOON WEDNESDAY **OCTOBER 11, 1961**

Offering —

50 HEAD OF CHOICE

REGISTERED HOLSTEINS

REDFIELD CREATION DUKE 1387321

SHOW TYPE — BORN Sept. 25, 1960
A Son of "CREATION" whose Dam the "EX" Joy Cow 1301 Fat 4.8% 2X and His Dam a "REGENT" Daughter EXCELLENT with

365 das.	22,348	—	3.7%	—	837
365 das.	21,856	—	3.7%	—	803
101,671	— 3.6%	—	3647	—	2411 das.

HONOR LIST TO DATE

Marvin Buller,	Dolton,	S. D.
R. L. Cotton & Son,	Parker,	S. D.
Dougherty & Battey	Redfield,	S. D.
Roderick Eyers,	LeMars,	Iowa
R. P. Flynn & Sons	Blair,	Nebr.
W. D. Friesen	Marion,	S. D.
Alois Fox	Watertown,	S. D.
LeRoy Graber	Marion,	S. D.
Leo Klein	Watertown,	S. D.
Melvin Langland	Bruce,	S. D.
Andy Larson	Hurley,	S. D.
ManCryCo.	Manning,	Iowa
George T. Lemmer, Jr.	Redfield,	S. D.
Ralph Liebe	Milbank,	S. D.
W. Ode & Sons	Sioux Falls,	S. D.
Helmuth Strube	Big Stone City,	S. D.
Herbert Wendland	Milbank,	S. D.
Redfield State Hospital	Redfield,	S. D.
State Penitentiary	Sioux Falls,	S. D.
Yankton State Hospital	Yankton,	S. D.

SPECIAL NOTICE

State Holstein Breeders Assoc. will offer Jr. Heifer Calves at a 10% Discount to youths 9 -16 yrs.

3 GOOD TYPE BULLS — Service Age:

1. REDFIELD CREATION DUKE — Born 9-25-60 — A "CREATION" Son whose Dam EX. 1301 Fat
   His Dam — EXCELLENT — 2 records over 800 Fat 3X
2. MANCRYCO HOMESTEAD DICTATOR — Born 7 - 18 - 60. A Son of "DUKE" EX. and SMTS, whose Dam EX-93 939 Fat — His Dam — VG-89 741 Fat — 3.8% 2X.
3. DA-CO-TON NOBLE PILOT — Born 6-21-60—a Son of "Mooseheart Noble," SMPS, whose dam Very Good with high records up to 761 Fat — His Dam VG-86 733 Fat 2X.

SOME OF THE FEMALES:

A DAUGHTER of "SKYLINER" EXCELLENT & GOLD MEDAL — Who Speaks for Herself - - - —**A. Fox**

A "STAR Real Show Heifer — Born 1 - 1 - 61 from **Yankton State Hospital**

2 Well Bred Heifers from the Highest Record Herd West of the Mississippi River, whose herd average on 22 cows 17,947 - 3.9% - 700 — Due in October. **— LeRoy Graber**

2 Young Cows due 1st of November — 600# Fat — Represents Cow Power from **R. P. Flynn & Son**

A 1961 Grand Champion Heifer — due Oct. 19 — **R. Eyers.**

A Great Prizewinning Heifer — See her at the S. Dak. State Fair 1961 **Ralph Liebe.**

A Daughter from "Pietertje Boy," son of Glamour Boy, EX. SMP — 1st to be offered — **State Pen.**

A Beautiful Flashy Black Heifer bred to a Son of Wis. Leader EX. GM- due 10-12-61 — **H. Wendland**

Many Well Bred Young Cows and Heifers — due to freshen near Sale Date from Dams up to 791 Fat

— A DTR. SELLS —

GRAY VIEW SKYLINER (EX-92)
Silver Medal Type

South Dakota Holstein Breeders Association

HENRY (SONNY) BARTEL, HASTINGS, MINN. AUCTIONEER

JIM DOUGHERTY SALE MGR., L. D. 62 - REDFIELD, S. DAK.

DE KALB FINANCE CO., DE KALB, ILLINOIS

FROM BANGS TESTED — T. B. AND CALFHOOD VACCINATED HERDS

Ra-Flo Acres

COMPLETE DISPERSAL

Sat., Oct. 7th 11:00 A. M. Lena, Illinois

Sale at the farm 5 miles south of Lena, Ill. on U. S. Route 20. This is 15 miles west of Freeport, Ill., and 5 miles east of Stockton, Ill.

60 HEAD—40 Head of Milking Age, 4 Bred Heifers, 1 Young Herd Sire Prospect and Balance Open Yearlings and Calves. Herd is Bang's and Lepto Vaccinated.

— SELLING —

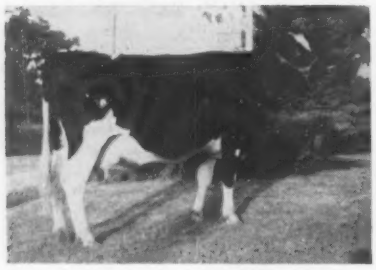

RA-FLO MAN-O-WAR ROAMER
(VG-85)
365d 17459 M 962 F
Two other records over 600f. A granddaughter of Pabst Robel Governor, sire of 6 beautiful cows in this sale with records over 500 fat.

— SELLING —

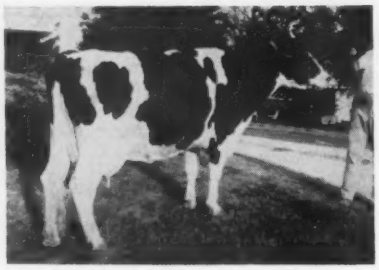

RA-FLO FAYNE GOVERNOR
(VG-88)
Now 13 yrs. old, she has a great list of records to 14,380M and 579F and right at 100,000 lifetime. She has daughters selling with records from 500 to 500 lbs. fat.

The young herd sire prospect selling is RA-FLO GLAMOUR BOY ROAMER, born 1-12-61. He is a son of the famous Skokie Glamour Boy in the NIBCO stud and his dam is the Man-O-War Roamer cow pictured above. A beautiful black calf, he will make a great herd sire for any herd.

This is a herd with high production and beautiful type. DHIA averages have been between 450F and 517F and the herd is classified with animals from 81 pts. to 89 pts. Entire herd has fine udders - the kind you like to see. All are easy milkers. There will be heifers of all ages for 4-H and FFA. Much NIBCO and Roamer breeding. Sixteen Master daughters, those milking testing 4% and with beautiful udders.

This is a herd you must see. A herd you have not heard about, but a herd you will want to see sold. Come Early.

STOP AT RA-FLO ACRES on your way home from Waterloo Cattle Congress. It's right on your way.

This Herd
TOPS in Udders
TOPS in Top Lines
TOPS in Production
TOPS in Pedigrees

Catalogs Available

A. C. "Whitie" Thomson, Auctioneer

SALE UNDER MANAGEMENT OF AND CREDIT AVAILABLE THROUGH FREEPORT AUCTION SERVICE, FREEPORT, ILL.

R. E. SCHOONHOVEN, OWNER RA-FLO ACRES R. R. 1, Lena, Ill.

A Tribute

I read in your paper (page 70, June 25, 1961) that Hoard's Dairyman had selected foster mothers of the human race and had their heads painted, of the five dairy breeds, and for the Holsteins had selected Prosperity Hill Sesame Fobes. "Fobes" was a Maryland 4-H boy's project heifer. He showed her as a junior heifer at the Maryland State Fair. The next year as a two-year-old. She was 1st prize two-year-old in 4-H and the open class too. They won fitting and showing in the Holstein competition. She also won an All-American nomination that year.

My son's name, Charles Thomas Weller. He sold her that fall and entered the University of Maryland, the money he received was a big help to him in getting his higher education. He majored in Dairy Husbandry. He was on the University of Maryland Intercollegiate Dairy Judging team in 1952. They won first place at Eastern States Exposition. He was high individual of the show. The team was second at Waterloo losing to Cornell by one point, he was ninth.

He belonged to the Alpha Gamma Rho fraternity and was president of it in his senior year at college. He had a Sears Roebuck scholarship and one year Esso scholarship. He won the Danforth summer scholarship at the end of his freshman year and his junior year. They train young men as agricultural leaders. He was vice-president of the Arnold Air Society. He received his commission as a 2nd Lt. on graduation and entered the Air Force in November 1954. At the completion of training in jet fighters, he was put in the Strategic Air Command to fly B-47 jet bomber and then assigned to Pease A.F.B. N. H. Five years from the time he entered the Air Force, he was a Captain and an Air Craft Commander, nominated outstanding Jr. officer of his squadron.

That is what the Holstein foster mother helped one 4-H boy to do. But there is a sad chapter. January 4, 1961, on a training mission, his plane crashed on take off and burned and he and his crew were killed. The Force ruled out human error. One of his fraternity brothers said of him, "I don't think I could do as much good as Tom Weller if I live to be a hundred."

Mrs. C. Staley Weller
Filbert Farm
Boyds, Maryland

The Maryland State Pearl Anniversary Sale

At the Fairgrounds, Frederick, Maryland

FRIDAY 12 NOON OCTOBER 20, 1961

Offering

A String of PEARLS

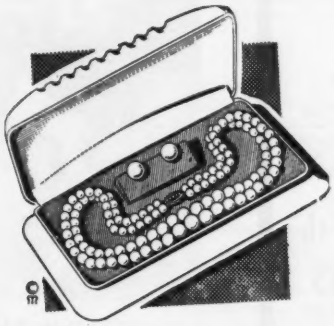

50 Pearls from Top Maryland Herds

46 Females

4 Bulls

Four TOP Bulls — and that's no bull!

Has High Record Son Selling

CARNATION ROYAL MASTER (EX-91)

A February Royal Master son from Whitehall Farm. His dam classified VG at 87 with 6y 365d 22,465 4.3% 959 F, and a lifetime to date 114,730 M 4.6% 5,282 F.
A maternal sister to the calf selling has 3y8m 17,638 5.4% 961 F. He has two maternal brothers by Butter Boy — one being used at Whitehall, the other seeing heavy service at Friedel Dairy Farms in Delaware.

A Della Son of Mister's Greatest Dtr.

GET OF POND GATE MISTER

A son of the VG Logwood Mistress Ellen, the show cow on the right in this picture.
She has records to 18,130 M 4.0% 718 F Her dam by Pabst Comet has 6y 365d 23,630 M 864 F. The next dam is the great Dunloggin Golden Ellen.
Sire of this beautiful January calf is Greenwood Sir Della, the popular Gold Medal bull in the Maryland-West Virginia Bull Stud.

Son of Rosafe Trustee Sells

MYRTLEDALE THELMA POSCH (EX)

Put your trust in this son of Rosafe Trustee.
His dam pictured above. She has 6y 365d 20,480 M 753 F. This is a bull born in September 1960 sired by Rosafe Trustee whose get won the Mid-Atlantic Show for the second straight year. Trustee is one of the most sensational sons of ABC Reflection Sovereign.
The EX dam pictured is one of the greatest cows in the Pond View herd with year after year production records and many times a winner at top shows.

A Real Republican Bull

IRVINGTON NIXON

Born July 12, 1960. His sire, B-J Irvington Snowman now in service at Irvington Farms and siring sensational type. Snowman is a son of Spring Farm Silver King and the EX Hickoryvale Della Queen who has records to 753 and lifetime over 126,000 M.

His dam, Irvington Proud Zandra, classified VG, has records to 365d 6y 2X 25,443 894 F, and she is by Sutten Oaks Pride Borba, sire of the $40,000 Admiral. Her dam has a string of good records to 653 F. His two maternal sisters: one has at 4y 2X 365d 17,078 3.8% 690 F, the other promising 500 F at 3y.

Richard Nixon ran a close second — Irvington Nixon could well be a winner!

FLASH — A Champion Pearl

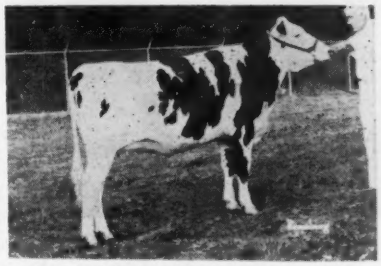

MD POND VIEW KING KITTY
Junior Champion at Mid-Atlantic Show on Labor Day, September 4, 1961. A double granddaughter of Rosafe Trustee.

More on the Females in next issue of the WORLD

Sponsored by MARYLAND HOLSTEIN-FRIESIAN ASSOCIATION, INC.

A. Doty Remsburg, Jefferson, Md., Chairman of Sale Committee

23rd Annual
Eastern New York &
Ulster-Sullivan-Orange

CLUB SALE

Rhinebeck, N. Y. Fairgrounds

At Dutchess Co. Fairgrounds on Route 9 at RHINEBECK, approximately half way between Poughkeepsie & Hudson, N. Y. Sale chairmen or Sale Mgrs. will be glad to make overnight reservations for you in good neighboring motels or hotels.

SATURDAY — OCTOBER 7th

60 REGISTERED HOLSTEINS

30 Young Cows with Good Records and 30 Beautiful First Calf Heifers.

Practically all females fresh or close. Nearly all from Bang's Certified herds and calfhood vaccinated. All T. B. Accredited. All tests up to date. SPECIAL HEALTH GUARANTEE BY SPONSORING CLUBS PROTECTS THE BUYERS' INTERESTS.

23rd Annual

This Top Young Cow Sells

DOREIGH FARMS DANDY CLARA (GP-83)
1st 4-Yr-Old Columbia County Fair, 1961

4-6	311d	2X	15,490	4.1	644
3-6	311d	2X	13,040	3.9	510

A beautiful young cow from a great maternal line and due sale time to a son of Aristocrat. Dam is "VG-87" with 940F and over 100,000. 2nd dam is also "VG" with over 142,000 lifetime. Sire's dam is the famous Princess Lucifer Lucy (EX-92-1003F). —**Fred N. Dorn, Doreigh Farms, North Chatham, N. Y.**

The ENY-USO Club Sale has long been noted as offering cattle the equal to any club sale in America. This year is no exception and we think you will be pleased with the cattle. Send to the sale managers for your catalog today.

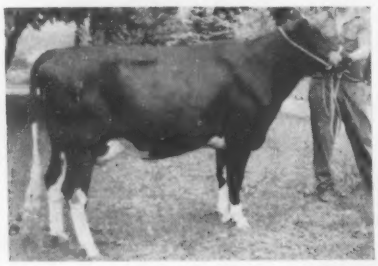

CLOVE VALLEY SENSATIONAL SHINE
A very nice 2-yr-old daughter of Poestenkill Sensation Model, an Amcana Dictator Model son from the dtr. of Ellbank Marathon Ormsby Helen (VG-194,000). She was fresh May 5th and is now bred back to the famous Wis Captain. —**G. S. V. Andrews & Son, La Grangeville, N. Y.**

CHIMNEY HILL BURKE GERDA
6y3m 282 2X 14,520 3.55% 515
By a son of Langdonhurst Burke Expectation out of 593-lb. granddaughter of Dunloggin Master Adantha. Due sale day to flex. —**Chimney Hill Farms, Ancramdale, N. Y.**

CHIMNEY HILL RAVEN JENNY
3y11m 306d 2X 15,110 3.5% 530
By a son of Raven out of a dtr. of UNH Mike Marksman. Due sale day to Sears. —**Chimney Hill Farms, Ancramdale, N. Y.**

OXFORD HEIGHTS LADY MARGARET
Born 9 - 21 - 59
A very promising daughter of the famous Council Rock Worthy Aristocrat (EX-GM) due sale time to Woodbourne Con Man, son of Woodbourne Inka Reflector. Her dam is Peggy Lou Conqueror (VG-86) with 4 records over 600 fat up to 715 fat on 2X. A maternal sister has 553f as a 2-yr-old. Two other Aristocrats sell in this sale. You will like them. —**Orison Cook, Oxford Heights, Pine Plains, N. Y.**

JAYWAY DEAN SYLVIA WHITE E J
(GP-81 at 2y)
1-11 305d 3X 12,070 3.6 430
A daughter of Searsfarm Dean Ada Imperial (GM) from a 630-lb. dam. Second dam has over 133,000. Two other top females coming from this herd. —**Jaway Farms, Franklin Kelder, Accord, N. Y.**

BAIRDLEA STANDARD GERALDINE
Born 10 - 1 - 59
1st Sr. Calf, USO B & W '60
A daughter of Bairdlea Master Standard from a 728-lb. dam. Second dam has 729 fat. Due sale time to Lyon Brook Prince Topper, grandson of Hamaret Queen Prospector (EX-1319f, 2X). —**James Baird, Chester, N. Y.**

Eastern N. Y. & U. S. O. Club Sale

All Pictured Sell Oct. 7th At Rhinebeck, New York

*Here's one from a famous maternal line. Mathewsfield Emblem Jackie, a daughter of Mallary Farm Emblem with: 3y 365d 2X 16,556M 3.7% 606F. Her dam Pioneer VCP Jacqueline with 553F. Second dam is Pioneer Vera Colantha Posch (EX) with 711 fat. Next dam is the Montvic Pathfinder daughter of the famous Vera Colantha Posch. Due sale time to the "EX" Winterthur Zeus Fobes Iago.—**H. J. Szold, Washingtonville, N. Y.**

*A set of twin first calf daughters of Oakcrest Roburke Dean (GM). One due sale time to High Meadow Farm Span and the other due after the sale to Dawnvale Prilly Segis. Their dam has several 2X records over 500 fat up to 537 fat. —**Raymond V. O. DuBois, New Paltz, N. Y.**

*A daughter of Woosterdale Cavalier Fobes from a VG dam with 4 records over 600 fat on 2X up to 699 fat as a 4-yr-old. Second dam is "GP" with 585 fat. Due right after the sale to Dean Rag Apple Sovereign. —**Myrtle E. Braley, Chatham, N. Y.**

*A show daughter of Doreigh Farms Dandy Prince, the son of Princess Lucifer Lucy (EX-92-1003f). Her dam is a daughter of Edmac Premier Index with 2X records to 649f. She has finished a 2-yr-old record of 12,370M and 454F and is due after the sale to a son of Maview Victor Pilot. —**Peter A. Jensen, Copake, N. Y.**

*A fresh 1st calf daughter of Stewarts Master Superior Fay from a dam with two 10 months records over 600 fat on 2X and up to 616f. —**Partridge Hill Farm, W. L. Rogers, Hillsdale, N. Y.**

*A daughter of Pabst Reburke Duke (GM) from a 441-lb. 3-yr-old dam. Due sale time to a son of Brigeen Golden Foremost (EX-GM). —**L. W. Peavey, Warwick, N. Y.**

*A pair of Hickoryvale Prince DeLad (EX-SMT) granddaughters both due to a son of an 822-lb. dam. One's dam has 18,460M and 626F at 5 yrs and the other has 18,970M and 677F at 3 yrs. You will like this pair of 1st calf heifers. —**Kurt Sommerhoff, Ancramdale, N. Y.**

*Three top females from Fruitlands. One a "GP" Aristocrat with 452 as a jr-2-yr-old and from a 513-lb. dam. Due sale time. Another is a daughter of Collins-Crest Regal Fobes (EX) with 482 as a 2-yr-old and from a "GP" 678-lb. dam. She will be fresh. The 3rd one is by a son of Pabst Regal and from a 652-lb. dam. She is "GP-83" and has 3 records over 600 fat up to 647f. Due sale time to the proven Green Notch Segis Ginger.—**L. W. Irish, Fruitlands Farm, Valatie, N. Y.**

*Jansenwyck Re-Grand Design (GP-81) with 3 records over 500 fat on 2X up to 13,840M and 586F. Due sale time to a son of an "EX" 881-lb. dam. —**Tara Hills Farms, Millbrook, N. Y.**

RIDGELY HELBON HAZEL (GP-83)
3-1 365d 2X 18,853 3.7 704
4-6 295d 2X 18,120 3.6 654 (SA)
A full sister has 611 lbs. fat.
A daughter of Amcana Helbon from a "VG" dam with 3 records over 700 fat up to 797f and a lifetime over 130,000. Due just before the sale to UNH Schoolmaster (EX-GM). —**Ridgely Farms, Stone Ridge, N. Y.**

ABR NEVA BELLE
2-2 365d 2X 14,216 4.2 595
A daughter of the famous Amcana Bell Ringer (EX-GM) from a dam with a lifetime of over 145,000. Second dam has over 111,000. A great maternal line. She is due before the sale to Brigeen Helen Prince.—**S. B. Roberts & Sons, Port Jervis, N. Y.**

See following page for more information on the consignments to this sale. Also send to the Sale Managers for your catalog today.

RO KEL JERRY ABURKE IMPERIAL
2-9 286d 2X 11,900 3.6 432
Another top daughter of Searsfarm Dean Ada Imperial (GM). Her dam, Rokel Gridd Aburke, a daughter of Saunderskill Rag Apple Posch, has several records over 500 fat up to 593 fat on 2X. She is due before the sale to a son of Wis Leader. —**S. Robert Kelder, Stone Ridge, N. Y.**

MILLERHURST RE-ECHO PAM (GP)
1-11 286d 2X 12,350 3.5 435
2-11 296d 2X 13,490 3.5 448
A daughter of Millerhurst Crescent Echo, jr. champion at the 1956 Dutchess County Fair, and from a good maternal line. She is bred to Miller Acres Dunloggin Var, a son of Maple Haven Master Var. —**Clifton and Harold Miller, Ancramdale, N. Y.**

BAIRDLEA EMBLEM DIANA
Born 11-13-58
A daughter of Bairdlea Emblem Emperor, a son of Harden Farms Emblem. Her dam is Bairdlea Standard Dora (GP-82) with 514 fat at 3 yrs. on 2X. Second dam has 3 records over 500 fat up to 606 fat in 305 days. She is due sale time to a son of Skokie Noel. —**P. M. Baird & Sons, Chester, N. Y.**

GRANT D. LANGDON
Co-Chairman
Copake, New York

F. MURRAY WIGSTEN
Co-Chairman
Pleasant Valley, N. Y.

Sale starts 12 Noon — Oct. 7th
SELECTIONS BY THE COMMITTEE & HORACE BACKUS

R. AUSTIN BACKUS, INC.
Sales Managers & Auctioneers
Mexico, N. Y. (Ph. WO-37231)

Many "Stars" Sell Oct. 7th

★ A daughter of Harden Farms Supreme Marathon making right at 600 fat this year as a 4-yr-old. Dam has 3 records over 500 fat up to 561f. She is due sale time to Council Rock Worthy Aristocrat (EX-GM).—**Clarence P. and Frank O. Ford, Westtown, N. Y.**

★ A daughter of Poestenkill Burke Gerben (VG-GM), popular proven sire in the New Jersey Stud. Dam is a 415-lb. sr. yrlg. daughter of Brigeen Helen Prince. Second dam is "GP-84" with 635f at 5 yrs. 3rd maternal dam is "VG-88" with over 160,000 lifetime. This is quite a family. Due just before the sale to a son of NJES Conqueror Eva Lad.—**Robert Roberts, Port Jervis, N. Y.**

★ A GP-82 Council Rock Worthy Aristocrat (E-GM) dtr. with 621 fat and 15,720 milk, 2y, 2X 3.9% due ahead of sale. She is from a VG-87, 2y dtr. of Lyon Brook Wallie Queen with 562 fat, 2 yrs.; next dam VG-88 with 844f. Also two top bred heifers by a son of Brigeen Senator Togus plus the beautiful cow pictured on the 1st page of this adv. —**Fred N. Dorn, North Chatham, N. Y.**

23rd Annual
Eastern New York & Ulster - Sullivan - Orange

CLUB SALE

Rhinebeck, N. Y. Fairgrounds

At Dutchess Co. Fairgrounds on Route 9 at RHINEBECK, approximately half way between Poughkeepsie & Hudson, N. Y. Sale chairmen or Sale Mgrs. will be glad to make overnight reservations for you in good neighboring motels or hotels.

SATURDAY — OCTOBER 7 th

60 REGISTERED HOLSTEINS

30 young Cows with Good Records and 30 Beautiful First Calf Heifers.

3 Daughters Sell

COUNCIL ROCK WORTHY ARISTOCRAT (EX-GM)
One of the top sires ever used in New York State. Three of his daughters sell in this sale and they are really nice.

BAIRDLEA MISTRESS SADIE (GP)
6-10 378d 2X 13,510 3.6% 492
Pinwood Master Designer dtr. from 542-lb. Harden Farms Deen 12; next dam by Dunloggin Standard. Due sale time. —**Charles Wallace, Warwick, N. Y.**

Selling

★ A bred heifer by Burke Maview Togus from 565-lb. 3-yr-old dam. Due Nov. 2 to her sire. —**Omstead Farm, Walkill, N.Y.**

★ A 461-lb. 2-yr-old dtr. an EX sire from a 627-lb. fat dam. Due after sale to Walker Homestead Dawn son. Also bred heifer by Howe Haven Homestead Duke (VG) from 451-lb. 3-yr-old, she by Sir Ormsby Alice. Due sale time.—**Amy E. Wing, Canaan, Conn.**

★ A 472-lb. dtr. of Sovereign Commander Antonio (VG-SMP) from VG dam. Due sale time to son of Osborndale Sir Ty Vic Rag Apple. —**Jos. E. Rakowiecki, Salisbury Mills, N. Y.**

★ A Searsfarm Dean Ada Imperial (GM) dtr. with 514 fat at 2 yrs. and due sale time to Clyde Hill Master King Fobes (GM). Also a Shaws Crete T. Dunloggin dtr. from dam over 130,000 milk lifetime. Will be fresh.—**Franklin S. Kelder, Accord, N. Y.**

● (1) A 552-lb. Sr. Yrlg., 2X, 3.8% dtr. of Glenafton Kismet due Sept. to Glenafton R. A. Monitor. (2) A dtr. of Malnati's "Ajax" bull with 588 fat as Sr. Yrlg., 2X 4% and 561 fat as sr. 2-yr-old. Dam is a good record Hurlwood Conqueror dtr. Due sale time. (3) "Ajax" grdtr. with 476 fat as sr. yrlg., 2X, 4.3%. Due sale time. —**J. A. & A. J. Malnati, Ashley Falls, Mass.**

★ A 504-lb. 2-yr-old, 2X, 3.9% dtr. of Larrietta Burcar Pabst (GM) from 628-lb. dam. Two dtrs. of Searsfarm Dean Ada Imperial, one with 426 fat, 305 days, 2 yrs., 2X, 3.7% and another coming with 1st calf from 584-lb. dam. All due sale time. —**Philip H. Davis, Kerhonkson, N. Y.**

★ Three bred heifers by Curtiss Candy Grandee, Saramajo Master Design, and Sir Roeland Daisy Dandy - two from 519 and 582-lb. dams. All due sale time. —**Charles T. Wallace, Warwick, N. Y.**

★ A beautiful black daughter of Harden Farms Dean 24 with 435-lb. fat in 297 days out of a VG-86 dam with 614 fat. Due ahead of sale to Searsfarm Dean Ada Imperial (GM). —**K. F. Chase, Pine Plains, N. Y.**

★ A GP-2y dtr. of an 1139-lb. fat sire with 587 fat and 13,510 milk, 5 yrs., 2X, 4.3% from 503-lb. dam. Due sale time to son of Carnation Royal Lancer. —**Stanley & John S. Pulver, Millerton, N. Y.**

★ A GP-2y dtr. of Monogram Elmcroft Monarch (VG-GM) with 468 fat at 2 yrs., 2X and out of a VG-88 "Nuway" cow with 185,000 milk lifetime. Will be fresh. —**Ridgely Farms, Stone Ridge, N. Y.**

★ A very attractive (GP*2y) gr'dtr. of Winterthur Fobes Posch Zenith (EX, 92-SMP) with 386 fat, 2 yrs., 2X, 3.94% and her dam VG with nearly 700. Fresh Sept. 2 with heifer calf by son of Sir Bess Ormsby Burke Fobes. —**Gordon E. Butterfield, Johnson, N. Y.**

A Sensational Consignment

Six top females—5 cows and a heifer calf. The feature of this group is a 533-lb. 3-yr-old daughter of Pabst Sir Roburke Rag Apple just fresh with a beautiful heifer calf by Oakcrest Roburke Dean. Another is a 624-lb. 2-yr-old daughter of Pabst Reburke Duke. Another is a 528-lb. 2-yr-old daughter of Pabst Repride Glen. One is a 616-lb. 4-yr-old NJES Conqueror Adeline Omega daughter and the sixth one is a 546-lb. 2-yr-old daughter of the proven Howedan Winterthur King Fobes. All are due right at sale time to proven NYABC and ABS sires. —**Bel-Air Farms, Millbrook, N. Y.**

Send For Your Catalog Today

R. AUSTIN BACKUS, INC.

Sale Managers & Auctioneers — Ph. WO-37231 — MEXICO, NEW YORK

a Choice Consignment

to the Eastern N. Y. & U. S. O. Club Sale

Saturday, October 7th — Rhinebeck, N. Y.

Daughter Selling

PABST SIR ROBURKE RAG APPLE
(EX-GM)
One of the top bulls ever used in Artificial Service in the U. S.
1043 class. dtrs. ave. 81.0
801 dtrs. ave. 14,902M 3.7% 551F.

Daughter Selling

PABST REPRIDE GLEN (GP-GM)
192 dtrs. ave. 13,133M 3.77% 495F

Daughter Selling

PABST REBURKE DUKE (GP-GM)
93 dtrs. ave. 16,658M 3.66% 609F
138 class. dtrs. ave. 80.9

Six Top Females

Some Say She Could Top The Sale

CH BEL-AIR ROBURKE BOAST, born 1-25-57

2-0	367d	2X	13,060	3.8	501
3-0	335d	2X	15,780	3.5	533

Now fresh again as a 4-yr-old on Aug. 27th, this beautiful daughter of Pabst Sir Roburke Rag Apple (EX-GM) is starting on a great record. Her dam, Hickoryholm Winterthur Boast, came to our herd after 11 yrs. of age and lived to be past 15. She made 2 records over 650 fat for us at 12 and 13 yrs. With well over 100,000, she had the udder of a 2-yr-old up until the day she died. Her daughter has the same kind of udder and is truly sensational. Selling with her is her Aug. heifer calf sired by the well known Oakcrest Roburke Dean (GM). What a daughter-dam pair.

Be Sure To Look For Boast On Oct. 7th

Selling - -

CH BEL-AIR HILDA REBURKE, born 4-27-58

2-2	363d	2X	13,110	3.9	528

A very nice daughter of Pabst Repride Glen (GM) from a dam with two 2X records over 600 fat up to 18,120M and 640F. She is due after the sale to the proven Gold Medal, Searsfarm Dean Ada Imperial.

Selling - -

CH BEL-AIR DUCHESS MELINDA, born 1-3-58

2 yrs.	365d	2X	18,610	3.4	624

Here is a real producer that is off to a good start for some top records. She is a daughter of Pabst Reburke Duke (GM) and her dam is a top cow with three 2X records over 500 fat up to 546f. She is due Oct. 14th to Northmoor Alert Michael, a top proven sire in ABS.

Selling - -

CH BEL-AIR WINTERTHUR NUISANCE, born 5-15-58

2-2	354d	2X	14,910	3.7	546

Another top young cow and a daughter of the proven Howedan Winterthur King Fobes. She is due sale day to Northmoor Alert Michael.

Selling - -

CH BEL-AIR SENSATION GLENICE, born 10-17-55

4y	314d	2X	15,530	4.0	616

A daughter of the "VG-GM" NJES Conqueror Adeline Omega from a dam with 600f, 3.9% at 3 yrs. and 709f, 4.1% at 4 yrs. She is due right after the sale to the proven Taylaker Gettie No. 20.

OUR DHIA HERD AVERAGE FOR THE PAST YEAR

260	Cows	2X	13,533M	3.6%	487F

BEL-AIR FARMS

CARL HIRSCHMAN
Owner

Millbrook, N. Y.

H. JOERG MEILI
Manager

A Bell Ringer To
The ENY-USO Club Sale

ABR NEVA BELLE
2-2 365d 2X 14,216 4.2 595

An Amcana Bell Ringer (EX-GM) daughter from a dam with over 145,000 lifetime. Next dam has over 111,000. Two maternal sisters to the cow selling have 536f and 686f. She is due just ahead of the sale to Brigeen Helen Prince.

Buy Bell Ringer Blood
We Sell The Cows You Admire

S. B. Roberts & Sons
R. D. 1 — Port Jervis, N. Y.

Bang's Certified **T. B. Accredited**
Calfhood Vaccinated

A Show Heifer
to the ENY-USO Sale
Her "GM" Sire

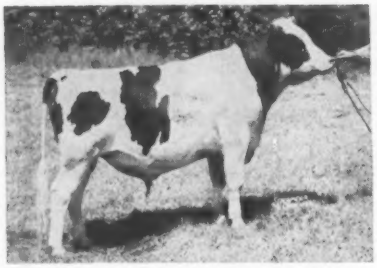

POESTENKILL BURKE GERBEN
Very Good - Gold Medal
21 dtrs. avg. 15,082 M 3.84% 597 F 2X
A state leader dtr. in N. J. with 19,997 M, 890 F at 4y.

She is P B G FAIRY PRINCE, born Aug. 27, 1959 and she was bred Dec. 15th to SVF Dutch Ormsby Lad. Her sire is the "VG-GM" bull pictured above and her dam is a daughter of Brigeen Helen Prince with: 23 months 321d 2X 10,638M 3.9% 415 F. Second dam is "GP-84" with 635 fat and third dam is "VG-88" with over 160,000 lifetime. She is from a great maternal line and she is a beautiful individual. See her and buy her on Oct. 7th at Rhinebeck.

Robert Roberts

R. D. 1 - PORT JERVIS, N. Y.

Bang's Certified **T. B. Accredited**
Calfhood Vaccinated

RAGAPPLE (from page 27)

J. Martin Knapp, Eden, N. Y.
Almac Lochinvar Admiral Lassie (5-57) 750
(Alex McIntosh & Sons, Embro, Ont.)
Howard Lacey & Sons, Aurora, N. Y.
Woodbourne F M Fayne (2-58) .. 725
(W. D. Travis, Billit Farm, Evans City, Pa.)
Earl Groff, Strassburg, Pa.
Bairdlea Standard Fanny (3-59) . 725
(P. M. Baird & Sons, Chester, N. Y.)
First Pennsylvania A B C, Lewisburg, Pa.
(M) Garwood Dean Rag Apple (10-60) 700
(George Rutt, Stevens, Pa.)
James Detch, Bullville, N. Y.
Donalyn Shamrock (3-57) 700
(Donald Pepper, Donalyn Farm, Burford, Ont.)
Fred & Florence Thomases, Twin Gap Farm, Mount Bethel, Pa. (2)
Bairdlea Standard Mildred (4-59) 650
(P. M. Baird & Sons, Chester, N. Y.)
Helen Von Broikdorff, Stamford, N. Y.
Rag Apple Wayne Maid (1-59) ... 630
(Walter M. Baron, Darien, N. Y.)
Elmvale Lucinda Fobes (12-58) 580
(Sidney L. Smith, Canajoharie, N. Y.)
North-Leeds Posch Mercury (4-58) 510
(William S. Bumpus, Lacona, N. Y.)
Kinview Alcartra Vera (5-59) ... 500
(Cecil Pearson, Kinview Farm, Thamesford, Ont.)
Robert B. Goodale, Cortland, N. Y.
Pineyhill Juanita Trilby (4-59) .. 600
(Pineyhill Farms)
James M. Flanigan, Waverly, N. Y.
Roeland Reflection Janis (5-55) 600
(Kenlawn Farm, Corfu, N. Y.)
Orison S. Cook, Pine Plains, N. Y.
Cass Ridge Texal Plainview (3-57) 975
(Oakes Bros., Jackson Center, Pa.)
Flo-Mor Gail Fond Texal (3-59) 500
(Liberty Hill Farm, Pittsford, N. Y.)
M. C. & D. W. Schenck, Union Springs, N. Y.
Midridge Coronet Shirley (2-59) 530
(Midridge Farm, Hillsboro, N. H.
James A. Goodale, Cortland, N. Y.
Glengale King Sally (Twin 12.58) 500
(B. W. Naylor, Maple, Ont.)
Allen S. Detch, Bullville, N. Y.
Woodbourne Cocky Princess (3-57) 510
(W. D. Travis, Billit Farm, Evans City, Pa.)
Milton Joyce, Lafayette, N. Y.
Fultonway Ivanhoe Ida (5-59) 510
(J. Mowery Frey & Son, Fultonway Farms, Lancaster, Pa.)

Other buyers were: H. B. Lee, Cazenovia; H. Maxfield, Little Falls; W. Asher Goodale, Cortland, N. Y. — J. Mowery Frey, Lancaster; Thomas John Merkel, Kutztown, Pa. — Reuben Fleming, Norwich, Conn. — Robert Purinton, Bristol, Vt.

NEWS & VIEWS (from page 31)

Seeing Red

When you consider the number of Holstein calves born each year, the red and white ones boil down to a very small percentage.

But this doesn't mean that the red factor isn't a problem — a costly one to the breeder whose plans, and profits, are sidetracked by the birth of such calves.

Across-the-breed statistics, in short, can be misleading. From the standpoint of the individual breeder, one red and white calf is one too many.

Stamping out the red factor is something else again. It's a recessive. There are black and white animals that are capable of producing red calves. For the time being at least, they can be identified only through the birth of one or more red offspring.

It naturally follows that carrier bulls should be identified as early in life as possible — before they've either sired red calves from Registered Holstein cows or "seeded down" an entire herd with a recessive that will add up to red calves the next time a carrier bull is used.

It's here that the Association's new program for progeny-testing fits into the picture.

Based on known factors of inheritance, this is a positive approach to recognizing bulls least likely to be carriers of the red recessive.

As such, it marks another big step forward in the continuing story of the Association's industry-wide leadership.

Full particulars are now available in leaflet form and are yours for the asking from your Holstein Fieldman, or direct from the Brattleboro office.

HOLSTEIN TOUR TO PUERTO RICO PLANNED

Puerto Rico ranks among the world's fastest-growing Holstein outposts. Its winters are warm and sunny. Its beaches are fabulous.

Tie in a long list of other points of interest and the Holstein Breeders Puerto Rican Tour shapes up as a terrific winter vacation idea.

February 16-24 are the dates. The tentative schedule is most attractive. Costs are surprisingly reasonable.

All of which is one way of saying that it's not too early to start thinking about "getting away from it all" for a few days next winter.

A card or letter to The Holstein-Friesian Association of America, Brattleboro, Vermont, will bring you full particulars — without cost or obligation. —H-F Assn.

CORONET SON TO MARYLAND SYNDICATE

W. I. (Billy) King, spokesman for the new Four Kings and a Prince Syndicate, Maryland announces that Adohr Golden Buttons was purchased in early September from his breeder, Adohr Farms, Camarillo, California.

Buttons is a two-year-old son of Skokie Golden Coronet (VG-GM) who is by Skokie Golden Prince and out of Plain View Cora Jewel (EX-94-GMD). Coronet's 24 official daughters average 16,326 lbs. milk 3.8% 620 lbs. fat and he shows a plus of 1214 lbs. milk and 34 lbs. fat on 17 pairs. Thirty-one classified daughters average 82.7 points. He sired the Honorable Mention two-year-old bull of 1960, Adohr Golden Banner (VG), and the first prize get of sire at the 1959 Western Dairy Show.

Button's dam is Adohr Bellboy

Clara Sells October 7th

23rd Eastern New York-USO Holstein Club Sale

Dutchess County Fairgrounds, Rhinebeck, N. Y.

← DOREIGH FARMS DANDY CLARA (GP-83)

1st 4-yr-old Columbia County Fair, 1961

4-6	311d	2X	15,490M	4.1%	644F
3-6	311d	2X	13,040M	3.9%	510F

Clara is a beautiful young cow due sale time to a son of Council Rock Worthy Aristocrat (EX-GM). She is from a great maternal line. Her dam is "VG-87" with 2X records to 940F and over 100,000. Second dam is also "VG" with over 142,000 lifetime. Her sire's dam is the well known Princess Lucifer Lucy (EX-92-1003f). Here is a great breeding prospect from one of our best cow families.

See our ad on page 50 of the Sept. 10 WORLD for information on the other 3 head consigned. One is a 621-lb. Aristocrat from a top maternal line. We think you will like our consignment.

Doreigh Farms **Fred N. Dorn, North Chatham, N. Y.**

Two Top Young Cows to the ENY-USO Club Sale Oct. 7th - Rhinebeck, N. Y.

Cooper Hill Farm

ASHLEY FALLS, MASS.

A. A. & A. J. MALNATI

ACCREDITED - CERTIFIED - VACCINATED - CLASSIFIED & M.R. TESTED

1. COOPER HILL MODEST AJAX BURKE born 9-22-58

23m	320d	2X	11,130M	4.3%	476F	(HT-SA)

She is a daughter of Cooper Hill M-O-W Burke Ajax (GP), son of a 1219-lb. 2X cow and her dam is Cooper Hill Modest Ajax. She was bred Dec. 25th to Cooper Hill Inferno Leander, son of a 1038-lb. 2X cow now making 1100 in our herd.

2. COOPER HILL AAGGIE AJAX (GP-2y) born 9-12-56

1-10	353d	2X	14,739	4%	588
2-11	307d	2X	13,400	4.2%	561

A daughter of Cooper Hill Ajax Star Zodiac (GM) out of a Hurlwood bred dam. She was bred Jan. 6th to Cooper Hill Inferno Leander.

●COOPER HILL INFERNO LEANDER, the service sire is a son of Vigo Leander out of Cooper Hill Dutchland Man-O-War (VG-87) who has 1038f at 4 yrs. and is making 1100 fat for us this year. She is a ¾ sister to the 1219-lb. granddam of the number one cow. These will be valuable calves.

Beautiful (EX) with records to 18,634 and 17,868 lbs. milk and 651 lbs. fat. She is a daughter of Amcana Bellboy, son of old Sovereign and Illehee Belle (EX-705f). Buttons' maternal sister, Adohr Confident Beautiful, also Excellent and with three records over 730 lbs. fat 4% test, is the dam of Golden Banner.

The farms combining on Buttons' purchase are: Meadow View Farm, owned by John L. King & Son (the son is Jack who represented Maryland in England two years ago as a member of the dairy cattle judging team); Drylake Farm—James W. King; Irvington Farms—W. L. King & Son, all the above herds at Gaithersburg; Merking Farms — Merhle U. King and Allen King, Germantown; and Sta-Lee Farms, C. Irving Staley, Frederick, Md.

Buttons is expected to do a fine job for these Maryland herds.

ATTENTION JUNIORS: Enter your winners in Junior All-American. Entry blanks available from your National Fieldman or from Holstein-Friesian World, Lacona, New York.

SILVER LAKE FARM AT NEWTOWN, PA.

The Silver Lake Farm address was listed as Newton in their Herd Sire issue ad instead of Newtown, Pa. Owner James L. Frank reports he is getting correspondence with the address given in the ad but we wish to set the record straight that it is Newtown and not Newton. See Silver Lake's ad this issue for information concerning their senior sire, Osborndale Admiral Lucifer (OAL).

WISCONSIN GROUPS VISIT EASTERN EUROPE

The second 1961 Wisconsin People to People agricultural delegation left September 8 for a trip to Eastern Europe and the Soviet Union. They are scheduled to return September 26.

Several Holstein people are making the tour including: David Bachmann of Pinehurst Farms, Sheboygan Falls; Albert C. Steinke, Waukesha; John H. Wilson, R. 1, Mukwonago and Francis Zeller, Jr., R. 5, Oshkosh. Wilson R. Wright, R. 2, Waukesha, a former Holstein breeder, is Tour Leader. Through initiative of A. C. Oosterhuis, several copies of Holstein-Friesian History and All-American Calendars were brought along to be given to appropriate colleges or other educational agencies in countries visited.

We learn that Frank Case of Kyland Farm and Dr. E. A. Woelffer of Oconomowoc were members of the first 1961 tour in this program.

George R. McLaughlin, Beaverton, Ont., President of The Holstein-Friesian Assn. of Canada, presents the Premier Breeder banner at the Canadian National Exhibition to J. M. Fraser, Streetsville, Ont., (left) and the Premier Exhibitor banner to S. B. Roman of Romandale Farms, Unionville, Ont.

Wisconsin Breeders Sale

(at the Darcey Sales Arena located 7 miles north of Watertown on Rt. 26)

12:30 P. M.

75

HEAD OF

REGISTERED

AND

HIGH GRADE HOLSTEINS

Thurs. Oct. 12 at Watertown, Wis.

★ **We shall offer a fine selection of fresh and close cows with records up to 600 lbs. F.**

★ Also a group of springing heifers sired by well proven bulls and from good producing dams. And a few servicable bulls from prominent sires and high producing cow families.

— A few animals being offered are distinctly of very superior type. We offer the buyer an opportunity to buy at reasonable prices animals that can be rewarding future key animals in his herd.

Francis Darcey & Sons

Sale Mgrs. Watertown, Wis.

Cadet Now on Lease to Michigan Artificial Breeders

RAVENGLEN CADET TRIUNE
(aAa RSS - 3)
2nd prize 2-yr-old at the 1960 Michigan State B & W Show and Grand Champ. at Ingham Co. B & W 1960.

Cadet has been leased by his owners to Michigan Artificial Breeders, East Lansing, Mich. Service to Cadet is available in Michigan through regular shipment to M. A. B. C. technicians. His frozen semen is available to out of state breeders from M. A. B. C. at $5.00 per vial plus shipping. We want to thank the breeders that have already used Cadet's semen.

Cadet's sire is Ravenglen Genius Triune, All-American Bull Calf, 1956. Cadet's three nearest dams are Excellent and his dam, Kam Lake Lad Urena Melody (EX-94), has two records over 700 lbs. at a young age and is promising 1000 lbs. fat this year. See his pedigree on page 134 of the Herd Sire issue for more information.

Ravenglen Farm
Robert L. Hunter
Antioch, Ill.

Ri Val Re Farms
Jerry Jorgenson
Webberville, Mich.

A PROFILE OF OUR TWO SENIOR HERD SIRES

ROCK RIVER COUNT (EX-SMT)

BUDD FARM MASTER DUKE (VG-GM)

His dam: **H. H. Crescent Gewina Count (EX - 95)**
(Highest living milk producer)
8y 3X 365d 38,878 3.9% 1523
Dtr. with 1011, 983 F.

HFA daughter-dam Type Comparison	Score	BAA	%
16 prs. daus.	82.0	104.1	
dams	81.6	102.0	
Dif. from expectancy		+3.10	

BBC Production Comparison — 1961

14 prs. daus.	14 recs.	12,524	4.2	522
dams	48 recs.	12,433	3.7	460
		+91	+.5	+62
No. of daus. above dams		8	13	12

Count's powerful front end and overall strength are reflected in the daughters. They, also, reflect the dam's big muzzle and strength.

As a group, the daughters are above their dams in all type breakdowns, excelling especially in Body, Fore Udder, Legs & Feet and Rumps. They have unusually good temperament and milk out well.

His dam, Dunloggin Duchess Anna (EX)
Lifetime after 11 years of age: 111,528
Milk 3.8 Per Cent 4,257 Fat.

11-0	365	3X	25,627	3.7	941	AH
12-2	336	3X	19,435	3.8	748	HIR
13-3	312	3X	20,634	4.1	837	HIR
14-3	349	3X	21,845	3.8	834	HIR
15-4	365	3X	14,951	3.8	574	HIR

Dam of 6 daughters, 2 sons
Erindale Dunloggin Anna (EX-95)
13-5 365 3X 33,900 4.4 1487 AH
Erindale Lauxmont Dunloggin Jewel (VG-85-8y)
6-1 365 3X 18,383 3.5 997 AH
Budd Farm Master Ace (VG-86-3y)
At Budd Farm

HFA Type Comparison - 1961

	Score	BAA%
34 prs. class. daus.	81.9	103.2
class. dams	81.8	101.6
Difference from expectancy		+2.40

HFA Production Comparison — 1961

31 prs. daus.	46 recs.	12,159	4.3	526
dams	158 recs.	12,473	3.8	475
		−314	+.5	+51

"SLINGERLAND" **Rock River Farms**

BYRON, ILLINOIS Mr. and Mrs. R. B. McLaughlin Owners

CHURCHOLM COMPLETE DISPERSAL

Monday, Oct. 23rd — Baldwinsville, N. Y.

A Twice P B R Herd ◆ 44 Head Average 84.1

1960 HIR Average: 37 L 16,077 M 3.7% 590 F

This "EX" Roburke Dean Sells

ANN CHURCH FARM ROBURKE (EX)

5-4	278d	2X	16020	3.7%	599

"Roburke" dtr. from the great Elmwood Canary Fobes Ormsby cow (VG-87 - 178,780 milk in lifetime.). Dtrs. by Skokie Benefactor and Ideal Burke Elsie Leader sell along with a VG-702 fat full sister. Her show son by Council Rock Worthy Aristocrat sells as herd sire.

This "VG-89" Show Cow Sells

LULU CHURCHOLM SOVEREIGN (VG-89)

2-10	349d	2X	19190	3.7%	717
3-11	302d	2X	18620	3.7%	693

3rd 3-yr-old at 1960 N. Y. State Fair. From a VG-86 "Oakcrest" dtr. that has an EX twin sister. Two dtrs. and two maternal sisters sell along with the EX twin sister to her dam.

100 HEAD

48 Milking Age - - 11 Bred Heifers
16 Open Heifers - - 18 Heifer Calves
2 Herd Sires - - 3 Young Bulls

★ **16 Selling Have From 606 - 784 F, 2X**

★ **16 More Have From 510 - 595 F, 2X**

2 Excellents Sell
2 Very Goods at 88 and 89
7 Very Goods at 87
9 Very Goods at 85 and 86
8 Good Plus at 83 and 84
7 Good Plus at 81 and 82
1 Good at 79
New Classification before sale.

Featuring The Blood of the "GM"

OAKCREST ROBURKE DEAN

32 daughters and one son of OAKCREST ROBURKE DEAN (GM) sell in this Dispersal. His 49 dtrs. ave. 82.4 on classification and his latest proof shows 56 HT dtrs. averaging 15,549M 3.65% and 567F, an increase of 66 lbs. fat over the dams. His full sister has 6 records that average 24,150M and 820F. Watch for pictures of the Roburke Deans.

★ **9 Daughters of Ideal Burke Elsie Leader sell**
★ **5 Daughters of Collins-Crest Regal Fobes sell**
★ **9 Daughters of an Aristocrat son sell**
★ **10 Daughters of a Cavalier son sell**

Also daughters of Pabst Sir Roburke Rag Apple (2); Burkgov Inka De Kol (2); Wis Captain (2); Gray View Skyliner and Skokie Benefactor.

CHURCHOLM HOLSTEINS Robert C. Church & Sons R. D. No. 2, Baldwinsville, N.Y.

Agent
E. J. Keane
Syracuse, N. Y.

Write For Reservations
Send For Your Catalog Today

Watch for pictures and complete details in the October 10 WORLD. This is one of America's finest Farmer-Breeder Herds.

R. AUSTIN BACKUS, INC.
Sales Managers & Auctioneers
Mexico, N. Y. (Ph. WO-37231)

HOMER P. JOHNSON ESTATE

Saturday, Oct. 14, 1961 — 11 A.M.

"Mayhome" Prefix — Hudson Falls, N. Y.

80 Head of Holsteins

(70 Purebred — 10 Grades)

37 In Milk — 15 Bred Heifers
15 Heifer Calves and Open Heifers
3 Herd Sires — 5 Younger Bulls

LOCATION: Sale at Washington County Fairgrounds, Greenwich, N. Y. Thirty miles north of Troy, N. Y. Thirty miles northwest of Bennington, Vermont.

HEALTH: The herd is Accredited and Certified. Cattle are all vaccinated and will be tested within 30 days for Bang's and T. B. They will be treated for shipping fever and examined for pregnancy and mastitis.

HIR HERD AVERAGES:

1961	—	27	16,450	3.7	601
1960	—	26	17,069	3.7	634
1959	—	21	14,329	3.9	553

Sale held to settle the estate of the late Homer P. Johnson, well-known Holstein enthusiast. These cattle are rich in the great Ormsby blood as it has been blended down through the years in the Washington County Area. This is Ormsby at its purest. Many wonderful cattle have been bred in this county - and some of the greatest are in this Johnson herd. Note the herd average and the sensational individual records!

COMPLETE RECORDS ON CATTLE SELLING:

2 with 923 and 942 fat, 2X
2 with 844 and 862 fat, 2X
4 from 712 to 757 fat, 2X
5 from 646 to 694 fat, 2X
5 from 514 to 468 fat, 2X
3 from 448 to 468 fat, 2y, 2X
Many more top records in progress!

THIS SENSATIONAL YOUNG COW SELLS

MEARSCREST LADY ROBURKE

3-11	325	2X	19,811	3.4%	675	HT
2 8	365	2X	17,122	3.4%	575	HT

Grand Champion 1960 TRI County B & W Show

A Top Young Pabst Sir

Roburke Rag Apple Daughter

This animal was Mr. Johnson's favorite cow. She sells with 2 daughters, one pictured below, the other a 514f 269d 2-yr.-old.

HER SHOW DAUGHTER SELLS

MAYHOME LADY BIRD JOHNSON
First prize Junior Heifer Calf TRI B & W Show. A dtr. of Curtiss Candy Invincible.

SIRE & SERVICE SIRE OF MANY

PABST COMET WAYNE PRILLY (VG - GM)
Proven at this farm before going to NEPA. 2665 records on A I dtrs. ave. 12,535 milk, 3.8%, 477 fat.

DTRS. & GRANDDAUGHTERS SELL

POESTENKILL MODEL ORMSBY (VG - SMT)
Famous son of the great Model bull. Dtrs. sell with many others carrying his service.

A SERVICE SIRE

GRAY VIEW SKYLINER (EX - GM)
Sold for $50,000. Several animals carry his service.

COMPLETE DISPERSAL ★ ★ ★ ★ ★ ★

Highest Record C. C. Invincible Daughter

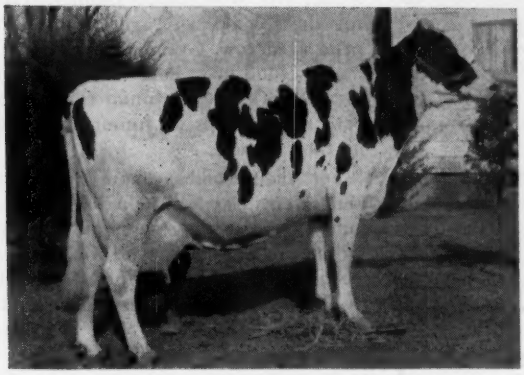

PER LEE PLACE PROUD FOBES (VG - 87)

5-4	365d	2X	30,253	3.8%	1155
4-0	365d	2X	27,145	3.7%	1003

(New York State Record)
Freshened again in June at 6 years

ALL SELL SATURDAY OCTOBER 14

This Junior Herd Sire, son of 1155 lb. fat Fobes cow at left and Lyon Brook Wallie Queen (EX-SMT), SELLS.

MAYHOME WALLY MR. FOBES
Many animals carry his service.

SIRES SELLING

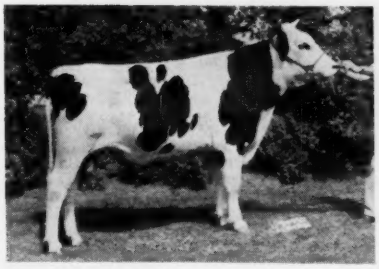

BRIGEEN SCHOOLMASTER IDEAL
Born Feb. 1, 1960

Second Yearling Bull TRI B & W Show 1961.

A tremendous "Dauntless-Dunloggin pedigree." His sire is the famed UNH Schoolmaster, from the renowned "Echo" family. His dam, "VG-87-804" is a dtr. of the Excellent 190,000 lb. life., Riverflat Blanche W Direct. A VG-89 son. Both grandsires are "GM" sons of Dunloggin Tidy Miss (EX).

★ **BRIGEEN S M COMMODORE**
Born Dec. 2, 1958. A son of UNH Schoolmaster (EX-GM) from a "VG-86" daughter of Brigeen Golden Foremost (EX-GM) with 3 rec. from 724-799 lbs. fat. Next dam with 731f at 6 yrs.

SELLING WITH TWO DAUGHTERS

PER LEE PLACE BONHEUR (GP-82)

4-2	365	2X	23,018	4.1%	942
5-3	349	2X	21,260	4.2%	900
2-11	365	2X	15,700	4.0%	633

Fresh July 13, and milked 110 lbs. Sept. 4.
A daughter of Creston Twenty Grand.

SELLING

MEARSCREST COMET COLLIE (GP - 83)

4-8	365	2X	24,385	3.8%	923
6-0	356	2X	20,330	4.0%	817
3-6	365	2X	19,562	3.8%	749
2-6	307	2X	10,982	3.8%	416

Dtr. of Pabst Comet Wayne Prilly.

SELLING

MEARSCREST ORMSBY GLORIA (GP-82)

2-4	365	2X	17,118	3.8%	646
3-7	335	2X	15,690	3.6%	561

Dtr. of Poestenkill Model Ormsby

SELLING

DOUBLE TT POSCH JOAN (VG)

8-6	363	2X	22,120	3.9%	862
7-5	305	2X	19,020	4.0%	756

A dtr. of Mallary Posch Contender. She carries calf to Model Ormsby.

Be sure to attend this outstanding Dispersal. Catalogs available from the Sale Managers.

★ ★ ★ ★

R. AUSTIN BACKUS, INC.
Sales Managers & Auctioneers
Mexico (Phone WO-37231) N. Y.

MARYLAND (from page 26)
produce of Meadow Springs Dunloggin Mooie entry of Irvington Farms, using the second prize 3-year-old and a 2-year-old entry placed first, followed by Clovertop's produce of Hickoryvale Dictator Susan, which included the Best Udder winner.

Repeating, Irvington Farms won the Best Three Females class, using the first and second prize 3-year-old and second prize aged cow. Pond View followed with the first, second and third prize 2-year-olds, Hickoryvale placed third.

Pond View countered in the Dairy Herd group, using the first. second, third and fourth prize 2-year-olds. Hickoryvale followed with Irvington Farms in third.

Repeating in the Senior Get of Sire class Pond View Farm won with the get of Rosafe Trustee using the first, second and fourth prize 2-year-olds and Hickoryvale's second prize 4-year-old. Second was the get of Irvington Pride Admiral, the entry of Irvington Farm.

Ray Smith had a strong Treasure Model Reflection Junior Get, headed by the first prize junior yearling. The Pond Gate Mister get, the entry of Maple Lawn Farm, was in second, followed by Clovertop's Logwood Mister Fobes Again get.

With a little traditional rivalry, Frederick County came out ahead in a duel with Montgomery County. Having the second prize aged bull, third prize aged cow, Grand Champion Female, second prize Four-Year-Old, first prize Two-Year-Old, Junior Champion and the first prize Junior Yearling in their group.

For the second year in a row a State Herds class was held, with Maryland having all the champions in their group, ran away with the ribbon. Virginia made a fine showing, followed by Pennsylvania and Delaware in that order A.C.D.

Placings follow:

Bull Calf (9)
1. Rolling Knoll Van Joe Burke, Irvington Farms, Gaithersburg, Md.; 2. Filbert Glen-Win-Dun Oakvale, Filbert Farm, Germantown, Md.; 3. Merking Magician Posch, Merhle U. King & Son, Germantown, Md.; 4. Fair Hill Della Dart, Fair Hill Farm, Chestertown, Md.; 5. Logwood Susan Skyliner, Logwood Farms, Reisterstown, Md.

Junior Yearling Bull (3)
1. Lime Rock W George, Lime Rock Farms, Myerstown, Pa.; 2. Dun-Win Francrest, Filbert Farms; 3. Logwood Mister Prospect, Logwood Farms.

Senior Yearling Bull (7)
1. Willowlyn Butter Boy Jo, Willowlyn Farms, Catlett, Va.; 2. Brookfield Destiny, Brookfield Farm, Chantilly, Va.; 3. Friedel Standout Bombardier, Friedel Dairy Farms, Viola, Dela.; 4. Logwood Mister Wade, Logwood Farms; 5. Sta-Lee Model Treasure, C. Irving Staley, Frederick, Md.

2-Year-Old Bull (4)
1. Weissdale Dean Hanson, Howard B. Weiss, Myerstown, Pa.; 2. Joe Lodestar Factor, Irvin Armstrong, Middletown, Dela.; 3. Lime Rock Silver Joe, Lime Rock Farms; 4. Hickoryvale Trustworthy, Hickoryvale Farm, Middletown, Md.

Aged Bull (3)
1. Wickwood Winning Way, Irvington Farms; 2. Hickoryvale S. C. Pride, Austin B. Coblentz, Jefferson, Md.; 3. Crocker Raburke Rocket, Stuart Land & Cattle Company, Va.

Junior Champion Bull
Willowlyn Butter Boy Jo, Willowlyn Farms.

Senior and Grand Champion Bull
Wickwood Winning Way, Irvington Farms.

Junior Heifer Calf (26)
Clovertop Signet Pearl, Clovertop Farm, Keymar, Md.; 2. Pine Hill Ad. Tidy Kit, Dennis C. Hoshall, White Hall, Md.; 3. Pond View Trustee Toni, Pond View Farm, Frederick, Md.; 4. Maple Lawn Luke Elsie, Maple Lawn Farms, Fulton, Md.; 5. Sue Freeland Skyliner, G. Monroe Free, New Market, Md.; 6. Logwood Al Lynn, John Robert Hill, Reisterstown, Md.; 7. Weissdale Della Gay, Howard B. Weiss.

Senior Heifer Calf (34)
1. Savage Leigh Sunnybank Pauline, Robert N. Covell, Boyds, Md.; 2. Pond View Mister Alice, Pond View Farm; 3. Irvington Fore Josie, Irvington Farms; 4. Kingstead Una Belle, Leslie C. King & Sons, Clarksburg, Md.; 5. Monocacy Meadows TMR Vanity, Ray H. Smith, Fredericks, Md.; 6. Meadow Viewmistress Olympia, John L. King & Son, Gaithersburg, Md.; 7. Clovertop Lottie Sir Della, Clovertop Farm.

Junior Yearling Heifer (21)
1. Monocacy Meadows TMR Ellen, Dorothy Marie Smith, Frederick, Md.; 2. Meadow View Mistress Maggie, John L. King & Son; 3. Irvington Princess Cordelia, Irvington Farms; 4. Mc-

(Please turn to page 106)

Vermont State Sale

Fairgrounds Rutland, Vermont

Saturday — Sept. 30th — 11 A. M.

60 **Females — 30 Cows — 30 Bred Heifers**
All Fresh or Due Soon After Sale

All from TB Accred. Herds, Mostly from Bang's Certified Herds, Vaccinated. Tested within 30 days of sale.

From 40 Consignors in Four States

19 by these Gold Medal Sires

Walker Homestead Dawn (6)
Mallary Audacious
Maview Vernon Pilot
Osborndale Sir Olive Ty Vic
Clyde Hill Sunbeam Zuba (6)
Clyde Hill Master King Fobes (2)
Weemarjo Pabst Regal Lucifer
Pilot Farms Rag Apple Sensation

11 others by Silver Medal Sires

28 with records completed or in progress
Three with 658 - 605 - 579 (incomplete)
14 from 501 to 594 fat - - four as 2-year-olds
10 from 409 to 495 fat - - six as 2-year-olds

Two Classified VG - 14GP

Three from Dams with 904 - 842 - 802 fat 2X
19 from Dams with 600 to 679 fat 2X
Six from Dams with over 100,000 lbs. milk life

Location:
The fairgrounds are directly on R-7 at the easterly edge of Rutland. Ample motel and hotel accommodations nearby.

Catalogs:
Available for mailing Sept. 22. Sent first class without charge on request. Please send all requests to W. A. Baker, P. O. Box 231, Exeter, N. H.

SELECTIONS BY CHARLIE HOWE

Under Direct Management Of

Vermont Holstein Club

T. R. Langdell	**Edward A. Lewis**	**W. A. Baker**
Wilton, N. H.	**Poultney, Vt.**	**Exeter, N. H.**
Auctioneer	**Chairman, Sale Comm.**	**Pedigrees**

LAWARA FARMS

DISPERSING — DECEMBER 8th

Our herd of 160 head will be sold at auction on Friday, December 8th, starting at 10:30 a.m. at LAWARA FARMS, just off Route 89, west side of Cayuga Lake near Interlaken, New York by Harris Wilcox, Inc., Bergen, N. Y. Write the sale manager for a catalog.

ANN SOVEREIGN (VG)

More than a quarter of our entire herd is descended from this great breeding daughter of Montvic Rag Apple Sovereign with over 170,000 lbs. of milk. She, her Excellent dam, and her daughters, granddaughters and great-granddaughters have proven the value of a strong breeding female family. We invite you to come and see them.

WATCH SUCCEEDING ISSUES FOR PICTURES AND DETAILS

★ ★ ★ ★ ★

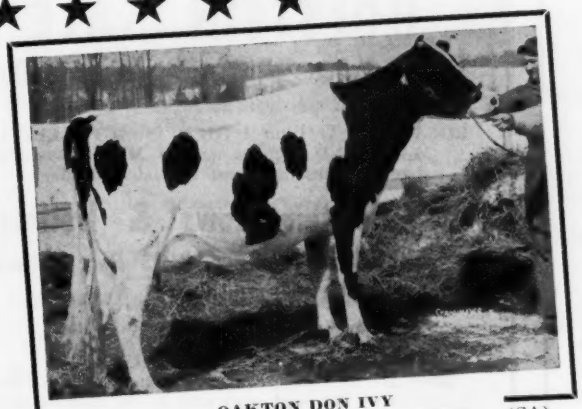

OAKTON DON IVY
Jr. 3 361d 2X 19,965 M 757 F (SA)

★ ★ ★ ★ ★

"IVY" A Daughter of

A Senior Sire

OAKTON BURTON DON

DON, one of our senior sires, is a son of the well known Pabst Burke Tritomia Don (EX-GM). His dam, Oakton Cornucopia Lady, with 17,972M and 754F at 5 yrs., was one of our favorite cows. Her dam had 2X records to 18,147M and 713F and was a daughter of our good old brood cow, Zeldenrust Burton Cornucopia, a former National Champion and the dam of our other senior sire, the proven Oakton Burton Sovereign (SMP).

Ivy is the result of crossing Don with a daughter of Sovereign and this is a cross that is really working in our herd.

OAKTON HOLSTEINS

Harold Montgomery & Sons — Gainesville, N. Y.

Breeding Stock Always For Sale
Write or Visit Us Today

See page 172 of the Herd Sire Issue for a complete pedigree of Oakton Burton Don and a list of his daughters with their credits as 2-yr-olds. We would like to have you stop and see Don and his daughters.

BUDD FARM ROYAL HEIR

(Very Good - 89)

Our Senior Herd Sire

BUDD FARM ROYAL HEIR (VG - 89)

His sire is Budd Farm Master Ace (EX-91-SMT), son of Dunloggin Duchess Anna (EX-94 GM Dam with 941 fat at 11y). His dam is Erindale Dunloggin Anna (EX-95) with 1479 fat, daughter of Dunloggin Duchess Anna. Last year we showed one bull calf by ROYAL HEIR. He was nominated for All-American.

Write For Information On Royal Heir Sons

BUDD FARM

JACK R. BUDD, Owner

42510 Willow Run Expressway

Belleville, Michigan

Our 1960 HIR Lactation Average:

76 Lactations

15,137 Lbs. Milk

And

541 Lbs. Fat

The Progressive Breeders

Award For 1960

Breeding Stock For Sale

Sired By Top NOBA Sires

Visitors Always Welcome

Classified
T. B. Certified

HIR Testing
Bang's Accredited

H. B. Owen & Son

HOMERVILLE **OHIO**

Phone: Homerville 2462

Thanks

To Frogmore Farms Inc.

Now At Frogmore

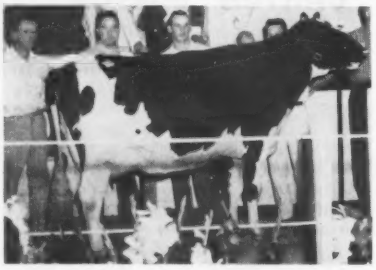

HUGHSON ADJUDICATOR NAN
A daughter of Rosafe Adjudicator out of a 645-lb. granddaughter of Inka Supreme Reflection.

Our thanks to Frogmore Farms, Inc., Aurora, N. Y. for purchasing Nan in the recent Royal Rag Apple Sale. Nan was tied for top selling female at $1600. She went on to New York State Fair where she was 4th 4-yr-old and a member of the 1st prize Dairy Herd and the 1st prize Senior Get of Rosafe Adjudicator.

HUGHSON FARMS

Tom Hughes - Ilderton, Ontario

George P. Davis, Estate

HOLSTEIN SALE

Monday, Oct. 9 Middletown, Del.

11 a. m.

LOCATION: At farm WHICH IS ACTUALLY IN MARYLAND 6 miles west of Middletown, Del.; about 8 miles northeast of Galena, Md.

56 Holstein Cows & Heifers

20 Registered Cows — 13 Reg. Heifers

20 Grades (8 Cows — 12 Heifers)

3 Registered Brown Swiss

MOSTLY A YOUNG HERD

They are for the most part, 1st, 2nd and third calf daughters of the good cows sold in the milking herd dispersal several years ago.

The herd is on DHIA and is testing a strong 4%. These young cows just finished with right at 10,000 milk and 397 lbs. fat average.

Sired by Maryland-West Virginia and Southeastern Pa. ABC bulls.

All calfhood vaccinated . . . T. B. Acc. . . . Bangs Cert. . . . Eligible for out of state shipment

Full line of farm machinery sells . . . hay . . . straw . . . milking equipment.

JOE RUDNICK, Auctioneer

Harry Rudnick & Sons
Sale Managers
Galena, Md.

Geo. P. Davis, Est.
Owners
Middletown, Del.

Northeastern Penna. Dispersal Sale

JENCLIF FARM COMPLETE DISPERSAL

Monday, October 16 at 12 Noon

TUNKHANNOCK, PENNA.

Farm is 5 miles north of Tunkhannock, just off Route 29 at Lemon, 15 miles south of Montrose, near Aldovan Creamery, watch for signs at Lemon, 5 miles south of Springville, Pa.

65 Registered Holsteins

45 Milking Age (One-half Fall ● One-half Winter)
2 Bred Heifers - 10 Yearlings —
7 Heifer Calves — 1 Bull

Health: **Bang Certified, T. B. Accredited, both tests up-to-date. All Calfhood Vaccinated. Examined for Pregnancy.**

Three Daughters of This EX Cow Selling! — Her Two "Fond Hope" Sons Both Former Herd Sires —

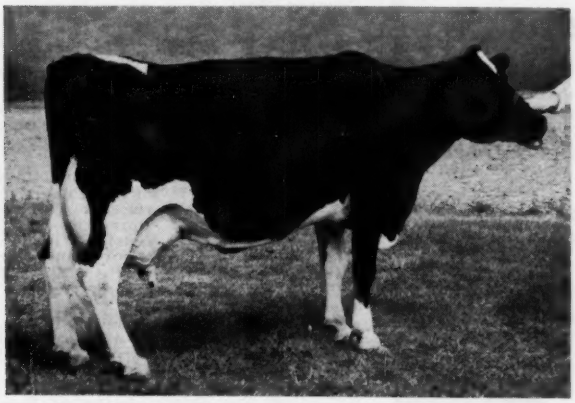

PINEDGE TENSEN PRIDE CHERRY (EX-91)
(Pictured at 16 years of age.)
—Over 170,000 milk in her lifetime with 18,203 milk and 653 fat at 17 yrs. in 305 days, 2X. By Cornell Pride 25th from a 702-lb. dam.
—Her GP-84 dtr. by Glenafton Kinsman has 646 fat and sells with 3 dtrs., one by Fond Hope that has in turn a dtr. by Ivanhoe.
—Two sons by Spring Farm Fond Hope used in herd leaving nine daughters.

— Service Sires To The Herd Include —

Osborndale Ivanhoe (3)
Clyde Hill Master King Fobes (5)
Woodbourne Inka Reflector (3)
Pabst Comet Wayne Prilly (3)
Maview Dunloggin Direct
Searsfarm Dean Ada Imperial

Also Selling: Two Surge Units nearly new; one Surge Milker Pump, nearly new; 2 milk coolers (Westinghouse and GE), 4 cans each. About 4000 bales of mixed hay, cut early, excellent quality. Feed carts etc.

This "EX-91" Lucifer Daughter Sells With Her Two Ivanhoe Daughters!

QUEEN LAUXMONT MARY (EX-91)

DH —	321d	6y	2X	26,461	922
	305d	7y	2X	25,730	893
	365d	4y	2X	22,627	846

A Lauxmont Admiral Lucifer daughter selling due sale time to Osborndale Ivanhoe (GM-VG), and with two daughters by "Ivanhoe." Also has a GP-82 dtr. by Curtiss Candy Masterpiece with 519 fat.

A YRLG. SON OF OSBORNDALE IVANHOE SELLS!
JENCLIF SOVEREIGN IVANHOE born August 30, 1960 by Osborndale Ivanhoe (GM-VG) from a VG-86 dtr. of Strathaven Sovereign Noah with 553 fat in 298 days, 7 yrs., 2X, 4.5%. Dam is bred back to Ivanhoe again.

Famous Sires With Daughters Selling!
Lauxmont Admiral Lucifer (2)
Osborndale Ivanhoe (4)
Spring Farm Fond Hope (2)
Burkgov Inka De Kol (2)
Curtiss Candy Masterpiece (2)
Hays Inspiration (3)
Hedge Adean Harmony (3)
Clyde Hill Master King Fobes (2)
Ceydermead Emperor Raphael (1)

Other Well-Known Sires Represented by Daughters Selling!

Sovereign Cochran
Weejoe Sanar (2)
Winterthur Zeus Victor Ilex (2)
Hedge Acreston De Ormsby (2)
Crownhurst Segis Perfection
Cashman Graceful Mister
Cashman Gracious Woodmaster
Glenafton Kinsman

Star Cow Families

★ —A Weejoe Sanar (EX) dtr. with 539 fat and from an EX-676f dam sells. She is GP-82 and has a dtr. by Lauxmont Admiral Lucifer selling.

★ —Another Weejoe Sanar (EX) dtr. with 483 fat and from a 657 fat dam sells with her 2-yr-old dtr. by SPRING FARM FOND HOPE that is just fresh with a heifer calf by Burkgov Inka De Kol

★ —A "VG" dtr. of Jenclif Pride Hope who was one of the full brothers by Spring Farm Fond Hope out of the "EX" Pinedge cow pictured above.

— Herd Averages From 450-466 Fat Last Five Years! —

Eleanor Burke Jennings, Owner

Irving Witter, Manager

Write Sale Managers For Catalog

R. AUSTIN BACKUS, INC.
Sales Managers & Auctioneers
Mexico, N. Y. (Ph. WO-37231)

MARYLAND (from page 102)

Donogh Star Lou, McDonogh School, McDonogh, Md.; 5. Maple Lawn Mister Baby Sue, Maple Lawn Farms, Fulton, Md.; 6. Monocacy Meadows TMR Prissey Royd R. Smith, Frederick, Md.; 7. Md. Pond View Pilot Ruby, Pond View Farm.

Senior Yearling Heifer (32)

1. Md. Pond View King Kitty, Pond View; 2. Savage Leigh Daisy Skokie, Ronnie Savage, Gaithersburg, Md.; 3. Irvington Princess Cherry, Irvington Farms; 4. Irvington Snowflake Nadine, Irvington Farms; 5. Savage-Leigh Skokie Sunnybank, Merhle U. King & Son; 6. Meadow Trustee Monique, John L. King; 7. Maple Lawn Mister Design, Maple Lawn Farms.

2-Year-Old Cow (31)

1. Md. Pond View Trustee Billie, Pond View Farm; 2. Md. Pond View Trustee Ginger, Pond View Farm; 3. Rosafe Supreme Kay, Pond View Farm; 4. Md. Pond View Trustee Petunia, Pond View Farm; 5. Hickoryvale Trustee Tillie, Hickoryvale Farm; 6. Monocacy Meadows TMR Emily, Dorothy Marie Smith.

3-Year-Old Cow (22)

1. Irvington Proud Maybelle, Irvington Farms; 2. Irvington Princess Miranda, Irvington Farms; 3. Luck Bros. Tensen Burke Lass, West Hill Farm; 4. Irvington Admiss Bettina, Irvington Farms; 5. Hickoryvale Trustee Lorna, Hickoryvale; 6. Kingstead Queen Mooie, Leslie C. King & Sons; 7. Irvington Admiss Greta, Irvington Farms.

4-Year-Old Cow (21)

1. Logwood Col Flora, Logwood Farms; 2. Hickoryvale Trust Stardust, Hickoryvale Farm; 3. Topvale Irene Aim, Topvale Farm, Middletown, Md.; 4. Hassan Grand RMS Supreme, Doty Remsburg, Jefferson, Md.; 5. Juliet Chelda Crest Ovation, Merhle U. King & Son; 6. Monocacy Meadows Millie, Ray H. Smith; 7. Garwood Blythe Bluey, Filbert Farm.

Aged Cow (35)

1. Fayne Hickoryvale Burke, Hickoryvale Farms; 2. B-J Irvington Adean Rubye, Irvington Farms; 3. Clovertop Sir Della Sue, Clovertop Farms; 4. Rockcrest Raven Marge, Wm. Kepler, Middletown, Md.; 5. Friedel Favorite Imp Empect, Maple Lawn Farms; 6. Pabst Leader Queen, Leslie C. King & Sons; 7. Jane Rag Apple Rose Lad, Irvington Farms.

Junior Champion Female

Md. Pond View King Kitty, Pond View Farm.

Senior and Grand Champion Female

Fayne Hickoryvale Burke, Hickoryvale Farms.

Best Maryland Bred Female

Logwood Col Flora, Logwood Farms.

Best Udder (27)

1. Clovertop Sir Della Sue, Clovertop Farms; 2. Kingstead Queen Mooie, Leslie C. King & Sons; 3. Hickoryvale Trustee Lorna, Hickoryvale Farm; 4. Md. Pond View Trustee Billie, Pond View Farm; 5. Hickoryvale Trust Stardust, Hickoryvale Farm; 6. Rolling Knoll Pontiac Mat, Ralph & Grover Walker; 7. Monocacy Meadows Millie, Ray H. Smith.

Produce of Dam (13)

1. Produce of Meadow Springs Dunloggin Mooie, Irvington Farms; 2. Produce of Hickoryvale Dictator Susan, Clovertop Farm; 3. Produce of Lassie Burke Posch, John E. and Virginia H. Bailey, Church Hill, Md.; 4. Produce of Rolling Knoll Miss Pontiac Posch, Ralph & Grover Walker; 5. Produce of Cochran Toni, Pond View Farm.

Best Three Females (19)

1. Irvington Farms; 2. Pond View Farm; 3. Hickoryvale Farm; 4. Clovertop Farm; 5. Ralph & Grover Walker.

Dairy Herd (13)

1. Pond View Farm; 2. Hickoryvale Farm; 3. Irvington Farm; 4. Clovertop Farm; 5. Merkle U. King & Son.

Senior Get of Sire

1. Get of Rosafe Trustee, Pond View Farm; 2. Get of Irvington Pride Admiral, Irvington Farm; 3. Get of Greenwood Sir Della, Clovertop Farm; 4. Get of Treasure Model Reflection, Ray H. Smith; 5. Get of Kingstead Winterthur Pabst, Leslie C. King & Sons.

Junior Get of Sire

1. Get of Treasure Model Reflection, Ray Smith; 2. Get of Pond Gate Mister, Maple Lawn Farm; 3. Get of Logwood Mister Fobes Again, Clovertop Farm; 4. Get of Treasure Model Reflection, Ray Smith; 5. Get of Pond Gate Mister, Logwood Farm.

County Herds

1. Frederick; 2. Montgomery; 3. Baltimore; 4. Kent; 5. Howard.

State Herds

1. Maryland; 2. Virginia; 3. Pennsylvania; 4. Delaware.

382nd EARLVILLE SALE

Earlville, N. Y. — Wed. — Oct. 4th

Earlville is on Route 12-B at the Madison-Chenango County line; 40 miles southeast of Syracuse; 30 miles southwest of Utica; 50 miles northeast of Binghamton. Sale in comfortable pavilion; hot dinner or lunch available at noon. Sale starts at 11 a. m.

125 Registered Holsteins

Cows - Heifers - Yearlings - Calves - Bulls

Many are fresh or close-up, including a number of first-calf heifers. HEALTH: Majority from Bang's Certified herds and Calfhood Vaccinated —eligible to go anywhere. All T. B. Accredited and Blood Tested within 30 days. Mastitis tested and treated against shipping fever. Pregnancy checked.

— Some of the The Early Features —

DAUGHTER SELLING

COUNCIL ROCK WORTHY ARISTOCRAT (EX-GM)

His daughter selling was born Jan. 4, 1959 and was 1st jr. calf at the 1959 Oneida B & W Show. Her "GP" dam has 427f and the next dam 506f. Due at sale time to Council Rock Ideal, maternal brother to Aristocrat. —**Council Rock Farms, Verona, N. Y.**

DAUGHTER SELLING

SOVEREIGN COCHRAN (VG-GM)

His daughter selling is classified "GP-84" and has 2X records to 526f. Her dam is "VG-88" and has 2X records to 719 fat. She is due before the sale to Wetona ABC Junior Cloydale (VG), son of ABC Reflection Sovereign (EX). —**Evergreen Farms, Cazenovia, N. Y.**

Three top females — one 4-yr-old and 2 bred heifers. The milking cow has 447 fat and is due sale time. The bred heifers are both due sale time. Their dams have 546f, 480f and 409f. —**Machold Farms, Ellisburg, N. Y.**

● **Many other top consignments promised including a choice group of Canadian cattle. Better attend this sale on Oct. 4th.**

R. AUSTIN BACKUS, INC.
Sales Managers & Auctioneers
Mexico, N. Y. (Ph. WO-37231)

FIRE AT RAYMAU

Raymond and Maurice Keene of Raymau Farm, Auburn, Me. are rushing the construction of a new main dairy barn following the loss of their old barn by fire on August 14. Hay piled too close to electric light bulbs in the mow is blamed as the cause of the fire. No animals were lost, but their select artificially dried hay will be hardest to replace. Ray tells us the neighbors have been most cooperative in offering help to replenish this supply. The new barn will be a one-story set-up, with 60 stanchions, facing in. A milking parlor arrangement will be used, but not loose housing, as they prefer the greater personal attention possible with stanchions.

Ray Brubacker

Kenneth Piester

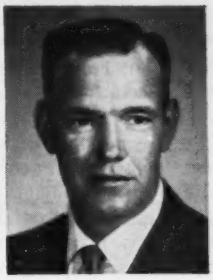

Howard Voegeli

Marv Goodridge

Men like these feed Pioneer to milk-out the genetic capacity they've bred into their herd

Lee Young

...switch to Pioneer feeds and find out how good your herd really is

Through selection, improved sires or artificial insemination, you no doubt have bred-up your herd potential the past few years. Your cows do have tremendous milk-out capacity. But has your feeding program kept pace with your breeding program? It's entirely possible that you are not getting all the milk you should from the cows you own.

Switch to Pioneer feeds and find out how good your herd really is. A cow's digestive system is built to handle Pioneer's roughage-like texture. You can feed Pioneer at any required level without fear of burn-out . . . insuring maximum production, longevity, and a healthy herd. There's more milk in a bag of Pioneer . . . Pioneer is made of active milk-making ingredients.

Here's proof that Pioneer gets the job done. Pioneer is fed to more *class leaders* . . . in every breed . . . than any other manufactured feed. Pioneer is fed to 53% of the Holstein, 41% of the Jersey, 38% of the Guernsey, 29% of the Brown Swiss, and 45% of the Ayrshire *class leaders* in the Eastern half of the United States where Pioneer is sold.

The herd averages shown at right offer additional proof that Pioneer feed milks out the genetic capacity that modern breeding puts into a herd.

The next step for you to take is to find out more about Pioneer Dairy Feeds!

PIONEER

RED COMB PIONEER MILLS, INC.
141 W. Jackson Blvd. Chicago 4, Illinois

RESULTS SPEAK FOR THEMSELVES

Lakeside Farm Elkhart Lake, Wisc. Wm. A. Hayssen, Owner Ray Brubacker, Mgr.	1960	Holsteins 49 Cows 2x 16,862 #M 626 #F
The Hermitage Germantown, New York Kenneth Piester, Mgr.	1960	Jerseys 102 Cows 2x 8745 #M 461 #F
Voegeli Farm, Inc. Monticello, Wisc. Jake & Howard Voegeli, Owners		51 Brown Swiss Cows with completed records: 7 from 1003 to 1224 #F 6 from 904 to 979 #F 14 from 712 to 882 #F 21 from 501 to 676 #F 18 cows with records over 20,000 #M
Elmwood Farm Lake Forest, Ill. Marv Goodridge, Mgr.		Holsteins: 19 Hd. produced 1012-1301 #F 15 Hd. produced 906-996 #F 21 Hd. produced 804-891 #F
Marlu Farms Lincroft, New Jersey Morris Pollak, Owner Curtis Hobson, Mgr.		Six generations of Excellent cows: Average 19,255 #M, 1,095 #F Highest milk production cow family in the Jersey Breed . . . the only six generation Excellent medal of merit cow family.
Lee Young Farm Dowagiac, Mich. Lee Young, Owner		Guernseys 27 Hd. 12,110 #M, 602 #F Top 1960 DHIA Guernsey Herd in Michigan.

MAIL THE COUPON for free Dairy Record Book

Red Comb Pioneer Mills, Inc.
Dept. HF-9
141 W. Jackson Blvd., Chicago 4, Illinois

Please send me my free Dairy Record Book.

I milk . . . . . cows.

Name.....

Address.....

Town.....

State.....

Maryland Notes

The weather, like the show, was hot but the Maryland buildings are designed for it and the show arena is as comfortable as can be so, as far as we know, no one suffered.

George Wills was at the microphone throughout the day. George, whose dad is Dick Wills of McDonogh School and Superintendent of Dairy Cattle at the fair, has finished his three years in the Navy and has a fellowship for study at the University of Virginia where he will be moving shortly with his wife.

J. Homer Remsberg, chairman of the State Fair Agricultural Committee, arrived late — and for good reason. Locvale Crete Cross, 5-year-old son of Crete Tidy out of Locvale's last daughter of Golden Cross, broke loose just after the morning milking, ripping down gates and causing a general disruption. It was finally necessary for Jack Remsberg, on horseback and with a pitchfork for a weapon, to round up the bull and prod him back into his pen. Things were humming for a while and Homer says they'll "never have another bull with horns left on!" Homer's other son, Mac, has been in the Navy for the past four years and is sweating out his supposed separation this fall.

Pearl Bouic (Ohio) was at ringside in Ohio on Wednesday and Thursday and then showed up at Maryland. His daughter lives in Silver Springs, Md., and her husband is an Extension Specialist at the University.

Awarding the Championship banners was Miss Phyllis Watkins, a Holstein girl who is Maryland State Farm Queen this year. The crowd got a big laugh when Lawson King, owner of the Grand Champion Bull, and Mehrle Ifert, owner of the Grand Champion Cow, each got a kiss from the Queen. Miss Jane King, editor of the Md. Holstein News, said she'd try to get us a picture and biographical sketch of Miss Watkins for the **World.**

Fieldman Jack Krause reported that that the West Virginia State Sale the preceding Saturday night was a "good one" with an over-all average of $457.

National Director Harold Craun was up from Virginia to see their State Herd place second (Pennsylvania, third; Delaware, fourth). The Virginia boys were pleased to make such a good placing in this strong show.

When Frederick County brought in their District herd they had one too many animals but they got her out in a hurry.

The younger girls at Maryland always seem to show barefooted —and we've never known one to get stepped on. Following the tradition this year were Joan Fry (Fair Hill Farm) and Gloria King (Kingstead Farm). It seems only a short time ago that we observed Patsy Messer (Pond View Farm) doing the same, but now she's grown up and her father tells us she was married this past June. Bobby Messer was present, although not barefooted; and we hear by the grapevine that before too long there may be another wedding in the Messer family.

John Carpenter couldn't exercise his art on Monday because the officials allowed cars to be parked in his outdoor studio. We learn that John took his 1960 Buick over the center curb in the Pennsylvania Turnpike the other day, but without damage to either himself or the car, except that the front wheels (on the car) had to be aligned. It was a rainy day and the car ahead of him went out of control. In avoiding him, John's car went into a skid, hit the center curb and vaulted the center guard rail. The attending trooper told John that he'd never known anyone to go over that curb without injury. The car ahead was demolished and the driver injured.

Sandra Weiss, Pennsylvania and National Champion Holstein Girl in 1960, was showing some of her own and her father's Weissdale Holsteins.

W. K. Hepburn, Sr., veteran Guernsey breeder and farm manager, showed up during the day "just to check on Junior."

Don Burton, former territory Holstein Fieldman, watched the show. Since 1958 he has been Associate Extension Dairyman at the University of Delaware.

Irvington Farms' (W. Lawson King & Son Billy) winning bull calf was purchased from Rolling Knoll Farms (Ralph & Grover Walker) for $1025 in the recent Montgomery County Holstein Sale. He's a Weejoe Gracious Wintorias son from Rolling Knoll Mistress Var.

Russell Wachter's third aged cow, Topvale Irene Aim, showed at a disadvantage. Some type of fever, combined with the heat, knocked her off feed. Those who had seen her earlier remarked that she lost a great deal of her bloom.

Wish we could have stayed around after the show to see what the "Montgomery County Entertainment Committee" did with the money they collected — it cost us $5.00 and we don't know what happened to it.

The Holstein booth in one of the cattle barns was most attractive, complete with lighted colored pictures which were especially effective at night.

We have one recommendation for the State Fair Committee — please put the exhibitors' addresses in the catalog. It is distressing to the spectators to be unable to determine whether an animal is from Maryland, Pennsylvania, Virginia, or Delaware.

Gil Robery of West Bridgewater, Mass., spending a few days visiting some Maryland herds, stayed over to catch the show and wound up leading for Allie Messer.

Pennsylvania Assistant Fieldman Al Chaves was at ringside rooting for the Pa. entries.

Logwood's winning 4-year-old is following in the footsteps of her illustrious dam and granddam. She is out of Logwood Nugget Flo (VG-89), the Res. All-American 2-yr-old Heifer of 1954 and the next dam in turn is Prosperity Hill Sesame Fobes (EX), Res. All-American Aged Cow in 1955 and Honorable Mention (as a 2-yr-old and 3-yr-old) in 1950 and '51. The sire of the 4-yr-old is Spruceleigh Fond Hope Colonel, the Fond Hope son that died suddenly just a short time ago. It was unfortunate as we're told his daughters are developing very nicely.

FLASH FROM LAKESIDE

Detert Beacon Inka Mistress fresh with a bull calf by Lakefield Fond Hope. Her record of 1211 F. and 25,619 M. is highest in HIR, 3X in Wisconsin; she has two other records over 1000 fat, is a 93 point Excellent with a fine show record. She has two sons in service in the Piper stud. "Mistress" came to Lakeside Farm from the Sunny Lea Dispersal.

KAM LAKE LAD URENA MELODY (EX-94)

A new picture of this $5,000 top selling female at the Ravenglen Dispersal last March. Her present owner is David Bachmann of Pinehurst Farms, Sheboygan Falls, Wis. Dave writes, "Since coming to Pinehurst where she is on 3X, AR, she has milked over 100-lbs. every month for the tester through June—should be a good record in the making." Former record for this Excellent cow on 2X is 770 fat; her dam is the 1156-lb. Excellent Ravenglen Triune Urena.

ATTENTION: DAIRYMEN

...with High-Producing Cows!

Now CAKED UDDER can be treated with DIURIL

Available exclusively from your veterinarian

MERCK

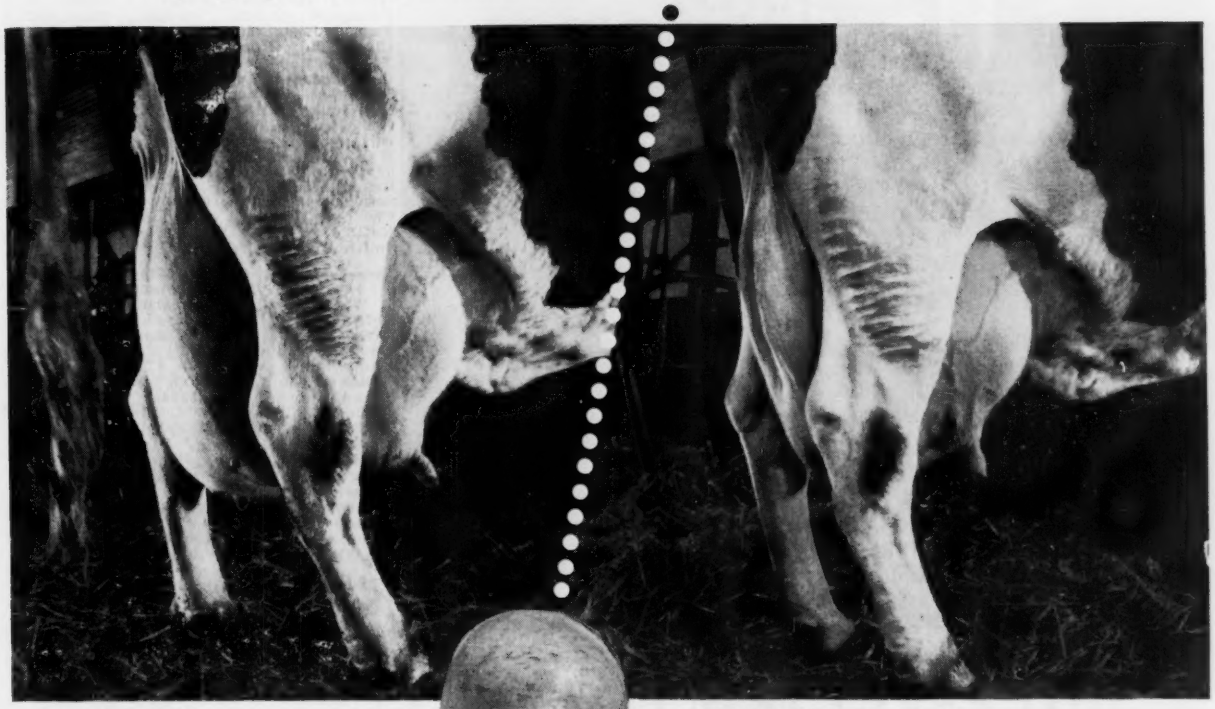

BEFORE: In most cases of caked udder (mammary edema), swelling like this . . . . . .

AFTER: can be reduced like this in 3 to 4 days—or sooner—with DIURIL Boluses

Forget about bag balms, ointments, liniments, cold packs or frequent milking

Until DIURIL Boluses were available to veterinarians, owners of high producing heifers and cows could not conveniently treat swollen bags (before or after calving). Even a change in feeding . . . such as reduction in grain, will not prevent edema in most cases. And restricting the grain intake of high-producing animals just after calving may make them more susceptible to ketosis.

Caked udder breaks down mammary attachments

Reducing painful swelling quickly is most important in getting animals back to normal production. Equally important is the fact that the extra weight of a swollen udder tends to break down the attachments . . . *can reduce the productive life* of an animal by a number of years!

Be sure to ask your veterinarian about DIURIL Boluses

The next time you treat a caked udder, *don't* rely on ointments, liniments and balms. Ask your veterinarian about DIURIL Boluses. After treatment you will probably see and *feel* a difference in as little as 24-48 hours as hard, painful, swollen bags become soft and pliable. Merck Chemical Division, Merck & Co., Inc., Rahway, N. J.

DIURIL® BOLUSES VETERINARY

(chlorothiazide)

WARNING: Milk taken from dairy animals during treatment, and for 3 days after latest treatment, must not be used for food.

TEXAS TALK

HICKORY CREEK ADVANCER
Excellent — SMT

"Advancer" is fast proving himself to be the greatest bull ever bred at Hickory Creek Farms.

Vol. 17 of the Green Book lists him as 2nd high out of 44 bulls with the Hickory Creek prefix for 10 classified daughters or more, only 1/10 of a point below the highest.

Vol. 17 lists "Advancer" with 30 daughters with 53 records that average:

13,620 M 3.74% 509 F.

His first two daughters to complete their 3rd lactation:

Betty - 5y2m 365d
21,409 M 3.8% 806 F

Canary - 4y5m 365d
19,914 M 3.5% 702 F

Remember "Advancer" is the sire of S R D Advancer President, VG-SMT. Sons of both bulls for sale.

A 45 minute drive from San Antonio.

Visitors Always Welcome

S. R. Donaho Holstein Farm

Floresville, Texas

DRINK MORE MILK

BRISTOL KOW MATS

"The world's finest"

"Guaranteed 10 years"

Thousands of satisfied users all over America are saving hundreds of dollars yearly on bedding and are saving valuable cows from serious injuries. Fifteen sizes for custom-fitting YOUR barn. Write today for nearest supplier to:

BRISTOL KOW MATS, INC.
Shelton, Conn.

NEW YORK (from page 20)

Vincent Warner, Unadilla; 3. Pineyhill Cato 1383003, Pineyhill Farms, J. B. Schaefer; 4. Homestead Farm Supreme Comet 1363617, O. J. Thrall, Inc., Homestead Farm, Windsor, Conn.; 5. Westover Aristocrat Dean Rocky 1362225, C. Eugene Lathrop, Westover Farm, Sherburne; 6. Hallcrest Follow-on Again 1383184, Eugene M. Potter, West Monroe.

Two-Year-Old Bull (8)

1. Homestead Farm Masterful 134-8625, O. J. Thrall, Inc., Homestead Farm; 2. Milnedale Raven Supreme 1404691, James G. Johnston, Burke; 3. Green Banks Bel Prospect 1333-352, Robert Crowell, South Dayton; 4. Oakcrest Roburke Honey Boy 1346682, Laurence McNeil, Oakcrest Farm, Argyle; 5. Preble Aristocrat Neptune 134-2574, Richard A. Decker, Dectar Farm, Franklinville; 6. Nicolk Raven Chieftain 1341273, Nicholas H. Kolk, Maple Knoll Farm, Goshen; 7. Sisson Farm Sunset Arab 1361131, Lewis H. & Lois D. Fisk & Neil Demun, Troopsburg.

Aged Bull (8)

1. Future Hope Blacky Leader 130-2074, William A. Weller, Weller Farm, Lowville; 2. Freebaer Alcartra Lad 131-9666, Fred Baer, Freebaer Farms; 3. Lyon Brook Wallie Chief 1296823, Walter Kopp & Arthur D. Williams, Rushford; 4. Churcholm Regal Collins-Crest 1324688, Warren Campbell, Sterlingdale, Sterling; 5. Cochran General Emil 130-6546, General Cochran Farm; 6. Selling Reflection Echo, Allen F. Jones & Lewis Bell; 7. Riverlea Graceful Mister Inka 1317140, David Orton & M. Plankenhorn, Sidney.

Junior Champion Bull

Pineyhill Max Fashion, Pineyhill Farms, J. B. Schaefer.

Senior & Grand Champion Bull

Future Hope Blacky Leader 1302074, William A. Weller, Weller Farm.

Reserve Grand Champion Bull

Freebaer Alcartra Lad 1319666, Fred Baer, Freebaer Farms.

Junior Heifer Calf (38)

1. Moncony Reflection Penny 5295-227, James F. Hill, Moncony Farms, Spencerport; 2. Laura Crestlane Rattler 5274221, R. Peter Heffering, Danboro, Pa.; 3. Frendlee Farm Heilo Donna 5308256, Shirley M. McCabe, Malone; 4. Smitholm L Arleta 5268293, Smith Bros., Smitholm Farms, Springville, Pa.; 5. Claredon Aristo Tana 5352830, Donald W. Shelmidine, Mannsville; 6. Pineyhill Maxine Toni, Pineyhill Farms, J. B. Schaefer; 7. Stonefield Clyde Sue, Joseph E. Rakowiecki, Salisbury Mills; 8. Supreme Sovereign Susie 5221072, William Bardin, Pine Bush.

Senior Heifer Calf (33)

1. Danboro Duke Susan 5171342, Frank H. Goodyear, Danboro, Pa.; 2. Pineyhill Sultana Sybil 5369191, Pineyhill Farms; 3. Moon Brook Farm Pansy Pabst 5276551, J. Rodney Sharp, Moon Brook, Jamestown; 4. Leader Pabst Bess 5302495, William A. Weller, Weller Farm; 5. Cowen Topson Eldress Ellen 5351168, Warren L. Cowen, Cowen Farm, Conewango Valley; 6. Moncony Supreme Mac Patte 5219475, James F. Hill, Moncony Farms; 7. Alsfarm Dividend Cora 5205771, Allan F. Jones, Alsfarm; 8. Smithcrest Insignia Nita 5274233, Smith Bros., Smithcrest Farms, Clyde; 9. Beacon Dictator Dean Bubbles 5241110, Beacon Milling Co., Cayuga; 10. Cochran General Kitty 5201820, General Cochran Farm.

Junior Yearling Heifer (33)

1. Monanfran Top Trina Ty Vic 510-0293, Michele Kelsey, Monanfran Farms, Canastota; 2. Pineyhill Sultana Nolita 5124677, Pineyhill Farms, J. B. Schaefer; 3. Cochran Dawn Hazel 301-8923, General Cochran Farm; 4. Cochran General Courtney 5117451, General Cochran Farm; 5. Hazel Gerben Curtiss 4990047, Alex Curry & Sons, York; 6. Beacon Dean Cobina 5100415, Beacon Milling Co.; 7. Pineyhill Supreme Iris, Pineyhill Farms, J. B. Schaefer; 8. Darling Farm Queen Dorothy 5126915, Darling Farm (Larry, Linda & Nancy); 9. Vanlure Supreme Rag Apple 5071116, Elmer Stoughton, Cortland; 10. Homestead Farm Crete Aaggie 5013445, O. J. Thrall, Inc., Homestead Farm.

Senior Yearling Heifer (54)

1. Cowen Lancer Beauty Beta 508-4675, Warren L. Cowen, Cowen Farm; 2. Hardstone Dean Fobes 4937953, O. J. Thrall, Inc., Homestead Farm; 3. MacLand Royal Cynthia 5095075, Clayton McEachron, Greenwich; 4. Ceydermead Aristocrat Donna 4915586, Virginia D. Snider, Ceydermead Farm, Fillmore; 5. Manorcrest Roburke Louise 4916539, Harlan W. Hudson, Manorcrest Farms, Camillus; 6. Cly Mar Reflection Cindy 5113304, C. H. Wilson, Cly Mar Farm, Rushville; 7. Ceydermead Clyde Luray 4929863, Rosalind E. Snider, Ceydermead Farms; 8. Moncony Aristocrat Valerie 4944447, F. Warren & Russel B. Hill, Moncony Farms; 9. Fairwood Reflector Elnora 4964338, J. A. & W. D. Fairchild, Fairwood Farms, Berwick, Pa.; 10. Whitestake Ednachester Elsie 4984647, David Turk, Pennellville.

Junior Champion Female

Cowen Lancer Beauty Beta 5084675, Warren R. Cowen, Cowen Farm.

Junior Get of Sire (10)

1. Get of Cochran General 1215402, General Cochran Farm; 2. Get of Pineyhill Sultan 1295523, Pineyhill Farms, J. B. Schaefer; 3. Get of Flying Cloud Tidy Fern Crete 1320530, O. J. Thrall, Inc., Homestead Farm; 4. Get of Romandale Dividend 257174 C, Allan F. Jones, Alsfarm; 5. Get of Churcholm Regal Collins-Crest 1324688, Warren Campbell, Sterlingdale; 6. Get of Future Hope Blacky Leader 1302074, William A. Weller, Weller Farm; 7. Get of Arnoldvale Dictator Dean 1245728, Beacon Milling Co.; 8. Get of Cochran Sovereign Baron 1096038, Fred Baer, Freebaer Farms; 9. Get of Smitholm Reflection Luke 1321903, Smith Bros., Smitholm Farms.

Two-Year-Old Heifer (51)

1. Winfarm Model Anna 4773423, H. C. Winans & Son, Winfarm; 2. Lonelm Retainer Ivy 4809221, Fred Baer, Freebaer Farms; 3. Ken-Ray Model Cora Sue 4740963, Kenneth & Raymond Vail; 4. Winfarm Model Bessie 4773426, H. C. Winans & Son, Winfarm; 5. Korndyke Burke Pabst Ann 4683045, William A. Weller, Weller Farm; 6. Pineyhill Sultana Jan 4809681, Pineyhill Farms, J. B. Schaefer; 7. Fanny Blue Bird Roburke 5227951, George Fugle, Attica; 8. Craiglen Aristocrat Nannette 4718252, Robert W. Pollok, Rob-Lor Holsteins; 9. Beacon Prince Pearl Trudy 4889821, Beacon Milling Co.; 10. Eve Dorbet Winona Supreme 4687026, Jean M. Hilton, Oswego.

Best Udder

1. Lonelm Retainer Ivy; 2. Winfarm Model Anna.

Three-Year-Old Cow (34)

1. Winfarm Martha Admiral 4611413, H. C. Winans & Son, Winfarm; 2. Pineyhill Hays Ramona 4507245, Pineyhill Farms, J. B. Schaefer; 3. Winfarm Pearl Sandy 4691784, H. C. Winans & Son, Winfarm; 4. Danboro Great Ike Susan 4616648, R. Peter Heffering; 5. M K Y Pabst Rag Apple 4552146, Otis Young, Cortland; 6. Carnation Sally Spofford 4550488, O. J. Thrall, Inc., Homestead Farm; 7. Woodside Farm Ty Vic Belle 4612328, Jean E. Davis, Genoa; 8. Bairdlea Standard Lorie 461-3427, Warren Campbell, Sterlingdale; 9. Lonelm Rag Apple Helen 4809220, Fred Baer, Freebaer Farms; 10. Bennett Farms Raven Priscilla 4597725, Bennett Farms, Edgar Bennett.

Best Udder

1. Winfarm Martha Admiral; 2. Pineyhill Hays Ramona.

Four-Year-Old Cow (32)

1. Pauline Snowdrop 5130680, Frogmore Farms, Inc., Aurora; 2. Stella Orchard Grove Tensen 5274220, R. Peter Heffering; 3. Cochran General Esther 4389828, General Cochran Farm; 4. Hughson Adjudicator Nan 1371690 C, Frogmore Farms, Inc.; 5. Winfarm Great Natalie 4422168, O. J. Thrall, Inc., Homestead Farm; 6. Mearscrest Ormsby Trixy 4313743 R. Peter Heffering; 7. Grey Rock Ozone Beth 449-5358, Kaye E. Fisher, Greyrock Dairy Farm; 8. Harden Farms Duchess Audray 4279462, Harden Farms; 9. Gladtime Prince Wanda 4345846, Harry Underwood, Jr., Tully; 10. Smitholm Marksman Lucinda 4388820, Smith Bros., Smitholm Farm.

Best Udder
1. Pauline Snowdrop; 2. Stella Orchard Grove Tensen.

Dry Cow, Three Years and Over (47)
1. Blue Boy Glenafton Primpy 464-9181, Frogmore Farms, Inc.; 2. Pineyhill Princess Thelma 4352840, Pineyhill Farms, J. B. Schaefer; 3. Kresent Judy Somerset 1289499C, Fam-Lea Farm, Anthony Tuchrello; 4. Benton Hengerveld Cathy 3648279, General Cochran Farm; 5. Ken-Ray Adantha Easter 4134438, Kenneth, Raymond & Lorraine Vail; 6. Nicolk Leader Chieftain Naomi 3958484, Nicholas H. Kolk; 7. Edra Browview Retlection 4973382, Allan F. Jones; 8. Harden Farms Duchess Sally 4227551, Harden Farms; 9. Wen-ron Donna Champion 1230229, Stewart J. Swanston & C. George McHardy, Chateaugay; 10. Smitholm Cocky Lulu 4052242, Smith Bros., Smitholm Farm.

Aged Cow
1. Maroy Model Abbekerk 4212666, R. Peter Heffering; 2. Noel Master Prospect Countess 3778413, Fred Baer, Freebaer Farms; 3. Shady Maples Star Helen 3792648, Henry I. Christal, Hanover Hill Farm; 4. Forkey Farms Fond Loettie 4020689, Stewart J. Swanston & C. George McHardy; 5. Sun Dream Pineyhill Marjorie 4507238, Pineyhill Farms, J. B. Schaefer; 6. Podonque Burke Aaggie Palma 4228764, Robert A. Williams, Podonque Farms; 7. Harden Farms Aaggie Fern 4228704, Harden Farms; 8. Elfrejo Ormsby Fayne 4188620, Max Menendez & Sons, Sprucegate Holsteins; 9. Winfarm Model Alicia 4059625, H. C. Winans & Sons, Winfarm; 10. Rag Apple Pride Sovereign 3737937, Frogmore Farms, Inc..

Best Udder
1. Shady Maples Star Helen; 2. Maroy Model Abbekerk.

Senior & Grand Champion Female
Maroy Model Abbekerk 4212666, R. Peter Heffering.

Reserve Grand Champion Female
Winfarm Martha Admiral 4611413, H. C. Winans & Sons, Winfarm.

Dairy Herd (16)
1. Frogmore Farms, Inc.; 2. R. Peter Heffering; 3. H. C. Winans & Son, Winfarm; 4. Pineyhill Farms, J. B Schaefer; 5. Fred Baer, Freebaer; 6. Stewart J. Swanston & C. George McHardy, 7. O. J. Thrall, Inc., Homestead Farms; 8. General Cochran Farm.

Best Three Females (13)
1. H. C. Winans & Son, Winfarm; 2. General Cochran Farm; 3. Pineyhill Farms, J. B. Schaefer; 4. Kenneth & Raymond Vail; 5. Harden Farms; 6. Richard B. Ross, E'erdowell Farms; 7. Stanley B. Kimball; 8. Smith Bros., Smitholm Farm; 9. Robert Church & Son; 10. David E. Orton & M. L. Plankenhorn.

Get of Sire (13)
1. Get of Rosafe Adjudicator 248631 C, Frogmore Farm; 2. Get of Cochran General 1215402, General Cochran Farm; 3. Get of Winfarm Inka Model 1154156, H. C. Winans & Son, Winfarm; 4. Get of Pineyhill Sultan 1295523, Pineyhill Farms, J. B. Schaefer; 5. Get of Ellbank Jule King Admiral 128-1628, H. C. Winans & Son, Winfarm; 6. Get of Roeland Reflection Sovereign 229512 C, Allan F. Jones, Alsfarm; 7. Get of Pabst Reburke Duke 1112211, Harden Farms; 8. Get of Wis Leader 915950, Preston Trask, Nicholas Kolk & A. Weller & Son; 9. Get of Oakcrest Roburke Dean 1065220, Robert C. Church & Son; 10. Get of Meadow Springs Follow on Laird 1142734, Maynard Hall & Sons, Hallcrest Farms.

Produce of Dam (19)
1. Produce of Freebaer Snowden Sally 3408497, Fred Baer, Freebaer Farms; 2. Produce of Pineyhill Princess Jennifer 4186653, Pineyhill Farms, J. B. Schaefer; 3. Produce of Lonelm Texal Colleen 1025654 C, Fred Baer, Freebaer Farm; 4. Produce of Lodestar Dewdrop C 874460 C, Allan F. Jones & Lewis S. Bell; 5. Produce of Harden Farms King Linda, Harden Farms; 6. Produce of Smitholm Pietje Lucy 384-1838, Smith Bros., Smitholm Farms; 7. Produce of Forkey Farms Ajax Leona 3332658, S. J. Swanston & C. G. McHardy; 8. Produce of Clovercourt Car-

(Please turn to page 112)

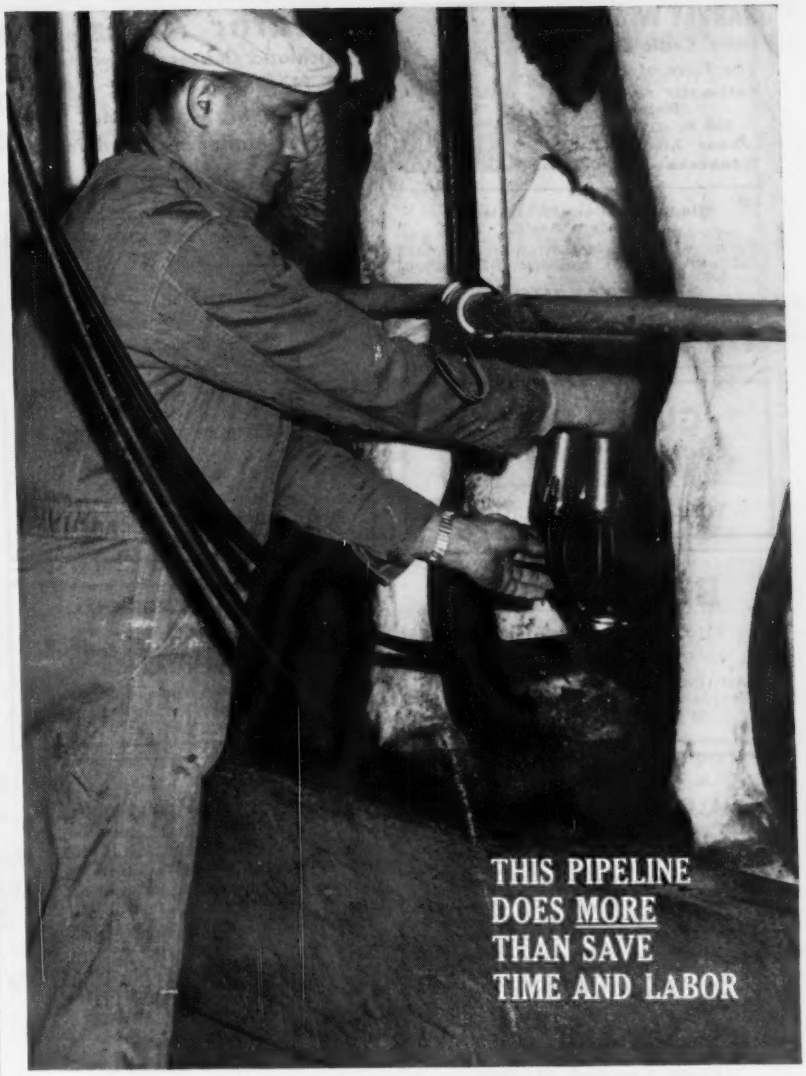

ONLY DE LAVAL GIVES YOU

fast, clean, gentle milking for top production, healthier udders

A Combine Milker double 4 herringbone costs only $1.35 per milking... smaller parlors are even less!

You need fast, clean milking for top production. When cows "let down" milk you must get it fast... before udder muscles tire and stop the flow. The milk you *don't* get is lost forever—and when you lose milk twice a day you lose money.

You need gentle milking to keep cows healthy. Rough milking can make teats sore, hard, pinched-up... can cause udder troubles. De Laval milking is *gentle*—won't make teats sore, hard or pinched-up. This keeps production and herd health up, mastitis down.

Only De Laval milks fast, clean, gentle because only De Laval has *narrow-bore liners, absolutely uniform pulsation and rapid-recovery vacuum.*

The double 4 herringbone above costs $1.35 per milking after 10% down. Smaller parlors cost even less! Spread payments over 48 months. Price includes installation, stalls and all equipment for milking and "Turbulent Action" Automatic Washing. With this system one man can milk 45 cows an hour.

See your De Laval Dealer for your parlor or around-the-barn system. The De Laval Separator Co., Poughkeepsie, N. Y.; 5724 N. Pulaski, Chicago 46, Ill.; 201 E. Millbrae Ave., Millbrae, Cal.

...10% down, up to 4 years to pay.

DE LAVAL

DE LAVAL COMBINE MILKER®

HARVEY W. SWARTZ
Dairy Cattle Auctioneer
The Voice of Experience
Nationally recognized Holstein Judge.
608 S. Grand Ave.
Phone Liberty 7-4170
Waukesha Wis.

Middlesex County Holstein Breeders Ass'n.
We have a large selection in commercial purebred or top breeding stock.
HARDY SHORE
LAMBETH O L 2-2616
GLANWORTH — ONTARIO

GLENN CASEY
HOLSTEIN AUCTIONEER
Phone 0L-52930
WILLIAMSTON, MICHIGAN

BERT PFISTER
AND ASSOCIATES
STATE BANK BLDG.
Auctioneer or Complete Sales Service. Selling for 20 years.
MT. HOREB, WISCONSIN

A. C. "Whitie" Thomson
LIVESTOCK AUCTIONEER
BURLINGTON, ILL.
Ask the Men I've Sold For
Phone: Hampshire 5861

PERTH COUNTY HOLSTEIN BREEDERS ASSN.
For choice, Ontario-bred Holsteins, either foundation stock or commercial cattle, we invite you to come to Perth County. Nearly 500 herds to choose from. Contact our sales-agent.
WM. G. HAMMOND, St. Pauls, Ont.
(Phone Stratford 271-5078)

OXFORD COUNTY
"The Holland of America"
For finest in Canadian Holsteins contact the Oxford Holstein Breeder's Association.
Phone Burgessville 112
MR. LES DICKSON, Sales Agent
Burgessville, Ontario, Canada

WATERLOO HOLSTEIN BREEDERS ASSOCIATION, INC.
"Where Better Bulls Are Used"
Contact sales agent for top quality foundation stock or commercial cattle. 17 years experience. Many Herds Listed Brucellosis Free. Tel. 33060
LORNE BRUBACKER, Sales Agent
228 Ross Ave. Kitchener, Ont.

Sheafor Acres
Richland Center, Wis.
Phone MI 7-3209
Order Buying Exporting
Sales Managing Auctioneering
Dan Sheafor — Jim Millington — Terry Sheafor

ELGIN COUNTY HOLSTEIN BREEDERS CLUB
Noted for Type and Production
W. D. Shore, Sales Agent
RR 6, St. Thomas, Ontario, Can.

HARRIS WILCOX, INC.
Sale Manager and Auctioneer
Phone 146
BERGEN, N. Y.
Maurice Mix, Associate Sales Mgr.
Specializing in Holstein Sales
Complete Auction Service

FRED C. WETMORE CO.
Livestock Photographers
4323 W. 143rd St.
Phone—Winton 1-8095
CLEVELAND 35 OHIO

C. B. SMITH —
LIVESTOCK AUCTIONEER
Specializing in Holsteins
My lifetime experience in all phases of Holstein endeavor is at your service. It pays to employ an auctioneer who knows values.
Address: Williamston, Mich.

J. O. FENSTERMAKER
PUREBRED LIVESTOCK AUCTIONEER
Holsteins A Speciality
Homerville, Ohio Phone 2544

Good Registered Holsteins for Private Sale.
LELAND J. OSBORN
Sales Manager — Auctioneer
Phone 640-W
R.R. 2 Pierceton, Indiana

A. DOTY REMSBURG
Sale Manager
Dispersals, consignments or private sales. Photo service available.
Phone: Monument 2-2014.
JEFFERSON MARYLAND

HOLSTEIN SPECIAL: 50 Registered heifers to freshen in summer and fall, some from dams with 19,000 lb. milk or 700 lb. fat. 100 grade heifers from good herds. Come and select or we can fill order. Write your wants. Domestic or foreign orders properly handled. Reliable fieldmen. Financing.
Services of Arthur F. Bennett ● James L. Gordon ● Reynold F. Bennett
INTER-COUNTY DAIRY CATTLE ASSOCIATION
118 Baxter St. ● Waukesha, Wis. ● Box 177 ● Phone Liberty 7-3644

NEW YORK (from page 111)

nation Slogan Bess 2681572, Maynard Hall & Sons, Hallcrest; 9. Produce of Cyrus Fobes Colantha Lassie 3671006, Stanley B. Kimball; 10. Produce of Hays Hayden Some Good 3230013, Max Menendez & Sons, Sprucegate Holsteins.

Dam-Daughter (11)

1. Rag Apple Pride Sovereign 3737937 & Blue Boy Glenafton Primpy 4649181, Frogmore Farms, Inc.; 2. Sun Dream Pineyhill Marjorie 4507238 & Pineyhill Sultana Naomi 4866216, Pineyhill Farms, J. B. Schaefer; 3. Shaws Crete Tidy Conqueror 3662623 & Riverlea Cashman Tidy Ann, David E. Orton & Martin L. Plankenhorn; 4. Entry, Allan F. Jones, Alsfarm; 5. Entry, Richard B. Ross, E'erdowell Farms; 6. Entry, Richard B. Ross, E'erdowell Farms; 7. Entry, Frank H. Goodyear; 8. Entry, Maynard Hall & Sons, Hallcrest; 9. Entry, Laurence McNeil, Oakcrest Farm; 10. Entry, Robert C. Church & Son.

District or County Herd (20)

1. Cayuga County Holstein Club; 2. Eastern New York Holstein Club; 3. O-H-M Holstein Club; 4. Cortland County Holstein Club; 5. Chautauqua County Holstein Club; 6. Allegany-Steuben Holstein Club; 7. Franklin County Holstein Club; 8. Ontario County Club; 9. Jefferson County Holstein Club; 10. Onondaga County Holstein Club.

NEW YORK NOTES

Cattle and exhibitors alike suffered from the extreme heat in the early days of the fair. Fortunately, a slight break in the weather the night before the milking females were shown was a big help and show day itself was not as extreme in temperature as previously.

Jimmy Hill (4-H exhibitor from Moncony Farms) bred his calf that was first junior calf in the open, and bred her dam prior to that. His sixth senior calf was also the result of Jimmy's planning.

J. B. Schaefer, owner of Pineyhill, is authority for the statement that at recent count A B C Reflection Sovereign has 77 classified sons in the U.S. and Canada. "And," says Joe, "did you know that only one son is classified at 93 points?" Guess who that 93-pointer is — Pineyhill Sultan, that's who.

Paul Smith of Big Elm Farm, Newark Valley, N. Y., had a string at the fair and was observed at the halter in some of the classes. Undoubtedly Paul is one of the state's oldest Holstein breeders in terms of continuous operation as Jabez Smith & Sons (made up of Jabez and sons Paul and E. P.) were active Holstein breeders better than forty years ago. Paul's record of showing at New York undoubtedly goes back to the early twenties.

Another veteran showman, although considerably younger, is Dick Ross of E'erdowell Farms in Western New York. Dick hasn't missed showing every year there has been a dairy show here for the past twenty years. (no shows during the war).

(Please turn to page 116)

Piper Bros. Farms, Inc.

Outstanding Breeding

ARTIFICIAL BREEDING SERVICE

Watertown, Wis.

★ *Featuring* —

HER SON BY "MAPLE"

DEE-ANN LUCKY AURORA (VG)
365d 2½y 21,940 M 4.2% 911 F
Her dam, Ex. with 1144 F.
Dee Ann R. A. Maple's 3 nearest dams ave. 24,420 M 4.15% 1017 F.

HER SON BY SKOKIE BENEFACTOR

BURKE CANARY COLANTHA
Very Good
365d 6y 3X 28,478 M 4% 1135 F
Her son is Skokie Good Governor- he is sired by Skokie Benefactor.

THIS BUTTER BOY SON

CARNATION BUTTER BOY COUNT (VG)
S- Carnation Madcap Butterboy (EX-SMT)
D-Freasea Vrouka Countess Ideal (VG)
365d 5y 3X 23,609 M 4.1% 970 F

—In addition to the three above:
TWO OUTSTANDING SONS OF WIS LEADER, both of them classified Excellent. **Pabst Leader Walk** is now SMP sire, his dtrs. showing an increase of 37 F. on 528-lb. dams. And **Tallcorn Pabst Leader** was Grand Champion at Wis. St. Fair, 1959 and 1960.

FROZEN SEMEN FROM ALL SIRES

And the two sons of Detert Beacon Inka Mistress (EX-93), Wis. State Champion with 3 records over 1000 F. Brauns Masterpiece is by Pabst Comet, is siring show type heifers. Weix Beacon, older son of "Mistress" is VG, has 4 dtrs. VG at 2-yrs. with records to 532 F.-2 yrs.

Write for complete sire directory showing all Piper sires and terms for service. Phone, Watertown - 2170.

At The New York State Fair - -

Reserve Grand Champion Bull

On our senior herd sire FREEBAER ALCARTRA LAD (VG-88 at 3y), a son of ABC Reflection Sovereign (EX) from Fran-Lee Lass (EX).

First And Third Produce of Dam

2nd 2-Yr-Old And First Best Udder In Class

2nd Prize Aged Cow

On Saturday, Sept. 30th, we will sell 15 bred heifers along with the Innsboro Milking Herd Dispersal at the Fonda Fairgrounds, Fonda, N. Y. The dams of these heifers have records to 675 fat on 2X. One is a daughter of the 1st 3-yr-old at the 1960 New York Black and White Show. Several are granddaughters of ABC Reflection Sovereign (EX). See this nice group of bred heifers on Sept. 30th.

FREEBAER farms

RAG APPLE HOLSTEINS

Fred Baer, owner

HERB ALLEN, Herdsman
BILL LAMPHERE, Manager

Fort Plain, N. Y.

Our Great Proved Sire — Russinwood Roburke Kaptain "EX"

Now a highly valued member of ABS' great sire battery

We are pleased to be one of the few breeding establishments from the deep south to develop and sell a sire into artificial service. . . . We are doubly pleased that Kaptain went to American Breeders Service where he is getting the opportunity he so richly deserves.

Bred to be Great —

His Excellent-94 Point Dam

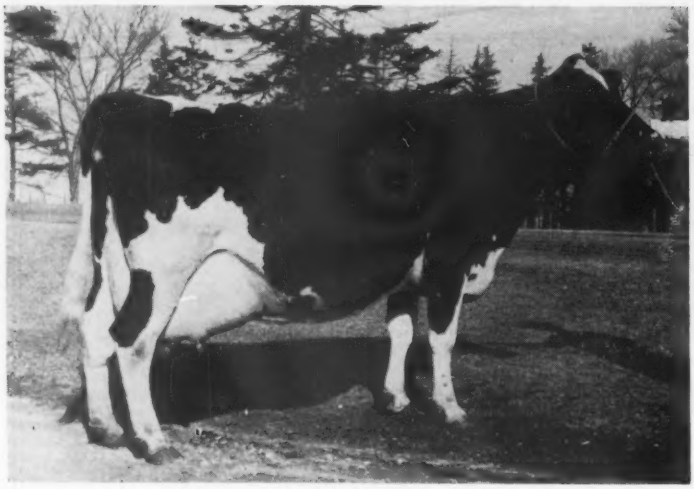

FAIRFIELD FLETA HOLLOWAY (EX-94)

Excellent Mammary System

9y	352d	2X	17,765	3.86%	683

7 other records 514-600f in 305d, 2X
Well over 132,000 lbs. milk 3.7% and still going strong.
3 sons in A. I. service: 1 EX, 2 VG and 1 GM
2 daughters in Russinwood herd, both good individuals and milking well.
Fleta, now in her 16th year, is still every bit the Excellent cow she has been for years.
Truly, one of the great cows of the breed.

Kaptain's Maternal Granddam

ELM LAWN ECHO HOLLOWAY (EX)

10y	311d	2X	18,681	4.1%	759	HT
11y	365d	2X	18,545	3.9%	728	HT
12y	365d	2X	17,316	4.0%	694	HT
9y	298d	2X	17,850	3.9%	687	HT
14y	300d	2X	15,312	4.3%	652	HT

Two Excellent daughters

One of Kaptain's first daughters, Canaan Roburke O-Kay, is finishing her second lactation with 17,890 lbs. milk and 642 lbs. fat at 3y 5m in her first 332 days. A number of his daughters made 500 lbs. fat with first calf and are coming back with nice increases the second time.

Kaptain's Sire

PABST SIR ROBURKE RAG APPLE

Excellent — Gold Medal

HFA:	801 dtrs. 1215 rec. ave.	14,902M	3.7%	551F
	684 prs. 1065 rec. ave:	15,039M	3.7%	556F
	1042 cl. daus: 7 EX, 139 VG, 579 GP			

Himself Res. All-Amer. in '49 & '50.
Sire of 3 All-Americans and All-American Produce of 1958.
Two 1000-lb. daughters.

Kaptain's 13 Prs. daus. 13 recs. ave: 14,176 milk and 502 fat, an increase of 886 lbs. milk and 14 lbs. fat, HT.

Kaptain's daughters are remarkably consistent producers and we are happy that we have 16 in milk and more coming on. He will be used here as much as possible in the future.

CANAAN FARMS

C. B. Avery and Curtis B. Avery Jr. **Pine Mountain, Ga.**

Phone LaGrange TU 4-7613

Available Through ABS

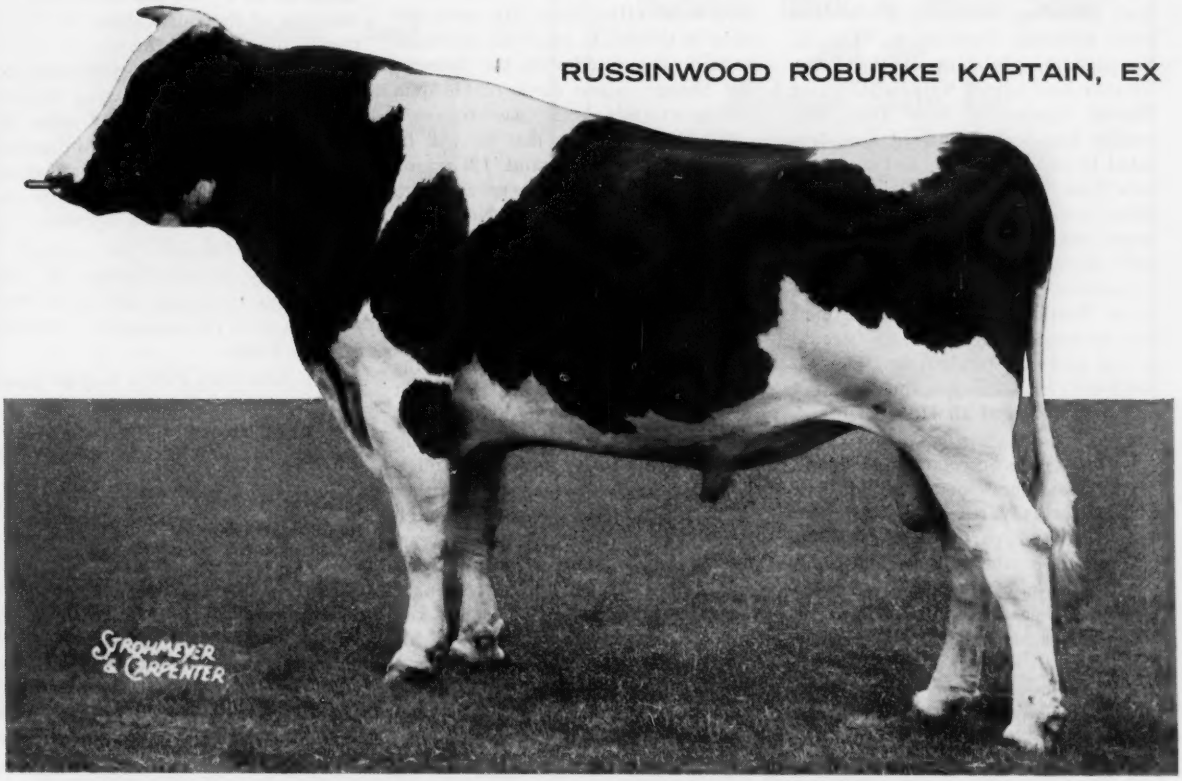

RUSSINWOOD ROBURKE KAPTAIN, EX

. . . for Better Breeding Everywhere

From deep in Southern Georgia, American Breeders Service brings you this splendid bull to make his superior inheritance available everywhere better breeding is desired.

Kap was proved at Canaan Farm, owned by C. B. Avery and Curtis B. Avery, Jr., who won five out of seven HIR records in the state last year. Kap's daughters are uniformly big, straight and rugged—the sort of long-wearing, high producing cows that have made the Holstein Breed what it is today.

Their udders are tightly held, strongly attached, and properly placed between the legs—with just the right sort of balance between the fore and rear quarters. Along with splendid dairy character, Kap's daughters milk down quick and clean.

Kap himself is classified Excellent, and out of Excellent parents on both sides. He is big, straight and strong—and has demonstrated he passes along those characteristics to his offspring.

His ABS Proof and Index:

10 dams, 47 records, average	13,512 M	3.74%	505 B.F.
10 dtrs., 10 records, average	14,651 M	3.63%	532 B.F.
Difference (7-3-7)	+1,139 M	—.11%	+27 B.F.
American Index, 10 pairs	15,790 M	3.52%	556 B.F.

SIRE: Pabst Sir Roburke Rag Apple, GM

DAM: Fairfield Fleta Holloway, EX

Step up the production in your herd with Kap or any of the other Great Proved Holstein Sires in the ABS Stud. You get the service of an outstanding bull **every time.** Your cows stand the best chance to settle on time with ABS Frozen Semen—national average 72 percent, and you get the know-how of an organization that's bred more than 11 million cows since 1941. Call your local ABS Distributor for service today!

GIVE YOUR HERD A PROVED SIRE FUTURE

AMERICAN BREEDERS SERVICE

325 North Wells Street • Chicago 10, Illinois

ABS ® EVERY SIRE PROVED GREAT

NEW YORK (from page 112)

Personable Dick Nelson ably represented the Brattleboro office. Others holding State or National Association office noted included Nicholas H. Kolk (showing), president of the New York Holstein Association; Wm. L. Conyngham, president of the Pennsylvania Association; National Director Harold Cowles of New York who usually has a few entered but "decided to rest" this year; and of course New York Secretary Bill Baldwin and office assistant Janet Brown — the latter types the placings for the Holstein show.

Assistant Secretary Dale Button's many friends learned with sadness that he was called to Buffalo because of his wife's hospitalization. The entire family certainly has the sympathy and best wishes of all Holstein breeders.

Former State Secretary Bill Brown never misses the show — as far back as pre-World War I days he showed here when in partnership with his father and brother.

Although no Canadian cattle were entered, a group of breeders from north of the St. Lawrence, accompanied by Canadian Fieldman Grant Smith, came down for the day.

Fred Dorn, owner of Doreigh Farms and past-president of the New York Association, narrowly escaped serious injury. A recalcitrant cow upset one of the ringside benches which, in turn, caught Fred behind the knee. Fred refused to admit that the leg bothered him considerably during the day.

Elis Knutson, new herd superintendent of Chambric Farms in Illinois attended the show and visited the **World** office later. He spent the night at the F.C.B. residence where he became acquainted with the Barneys' dog, Sammy, whose circle of Holstein friends extends from coast to coast.

Bill Weller doubts that he will be able to send his Grand Champion Bull to Waterloo this year although the pressure is on from New York breeders. Now that Bill's dad (Alson) is retired from the farm, schedules are pretty tight at Northside Stock Farm.

Madison County boys were spreading the glad tidings that Doug Marshall (Wintercrest Farm) is on the road to recovery following his recent close call with one of the herd sires at the farm. The report is that Doug has been able to be up briefly and is showing rapid improvement. Other Madison County news — Michele Kelsey, who showed the first junior yearling heifer, is following in the footsteps of her showman-father, Francis. We understand Joe Fisher was asked (but refused) to put a price on his Excellent cow.

The young man helping with the General Cochran string was Dave Hammond, Baird's son and 1961 Ward Stevens Scholarship winner.

Allan F. Jones (Alsfarm) was a recent visitor at Wheatmore Farms in North Carolina. Mr. Jones' firm is a supplier of hardware for the furniture company of which Doak Finch, owner of Wheatmore, is an executive.

The team of superintendent Sam Slack and assistant Harry Ainslie continues to do a good job in the administration of the cattle show. We hope they'll use their influence to get a little more information concerning the entries included in the ring catalog next year. We particularly miss the date of birth of the entries, the names of the sires of the gets and the dams of the produces — many of the spectators expressed the same opinion.

Miss Sue Church, the attractive young lady showing some of the Churcholm Holsteins, was on a brief vacation from her duties as a stewardess for TWA.

The New York PDCA had its usual exhibit of calves of the dairy breeds, each of which was awarded to a worthy boy or girl. The Holstein calf came from the herd of Arthur L. Davis, Greene, N. Y. and was awarded to Jerry Deusenbery, R.D. 1, Wayland, N. Y.

Bonnie Sue Houghtaling, popular American Dairy Princess, was a ringside guest during part of the Holstein judging on the second day of the show and presented ribbons to the winners. She also spoke briefly over the ring amplifying system.

Maurice Mix of the Harris Wilcox Organization was judge of the Ayrshire section and Elmer Hansen of the Curtiss Breeding Service handled the Brown Swiss how.

OHIO (from page 22)

ert" cow, soon to freshen, was fifth.

The 4-year-old class was headed by an outstanding blue ribbon winner—big and powerful, with width, substance and a long, level rump. She was a Rosafe Adjudicator daughter just a week from calving, owned by Henry Conklin & Sons. Second was Lakeside's Bond Haven Signet Beauty, fresh four months and showing more dairy and a better udder than either of the cows beside her — she was later Best Uddered Cow of the show. Gail Deeter's Scioto Burke Fobes May in third, fresh about two months, had the size and dairy to place above the stale Rosafe Adjudicator daughter in fourth for Victor C. Wilson & Sons.

The 3-year-old Futurity Class came in next with 34 entries, followed by the open 3-year-olds which with additions and changes made a large class of 55 head. Frank Cummings' big, white, good uddered Rosafe Security Nomad — due that night — stood up for both classes. Standing second in both classes was Lakeside's Hi Hope daughter with an outstanding barrel and shoulder. Maywick Farm of Kentucky came in with the third prize Smithcroft Snowball Rocket daughter of Conklins.

Four good ones came out for the "Grandma" class which was won by the veteran Green Meadow campaigner, Jenvevale Texal Happy, now 13 years old but still a good looking cow. Second was the 190,000-lb. milk cow, Shanghigh Var Rag Apple Bessie, for Lewis & Sons.

Group placings, as reported by Ohio Fieldman Merle Starr, were as follows: Lakeside Farm and Green Meadow Farms each took two blues — Lakeside showing the winning Junior Get of Wis Double Victory and the top Dairy Herd, and Green Meadow using their Winterthur Apollo daughters to take first Produce and first Senior Get of Sire. Cash Bottema brought out the Best Three Females and the Central Ohio herd took District honors. — R. H. H.

The placings:

Bull Calf (21)

1. Hayssen D V Carlo 1383656, Wm. A. Hayssen, Lakeside Farm, Elkhart Lake, Wis.; 2. Mallary Regent 1390588, Green Meadow Farms, Elsie, Mich.; 3. Shanghigh Hi Boys Champ, Lewis & Sons, Hamilton, Ohio; 4. Brookview Stylemaster 1399596, Gertrude Havens & Sons, Fremont, Ohio; 5. Maple Manor Jerry 1388078, C. M. Bottema, Jr., Indianapolis, Ind.; 6. Crescent Beauty Fame 1394885, Kenneth Michael, New Carlisle, Ohio; 7. Homerville Blossom Rocket, J. D. Fenstermaker, Homerville, Ohio; 8. Hayssen Supreme Victory 1393658, Henry Conklin & Sons, Plain City, Ohio.

Junior Yearling Bull (9)

1. Maple Heather Magician Bellboy 273372, Oxford & District Cattle Breeding Ass'n., Woodstock, Ont.; 2. Gray View Sky Crescent 1381258, A. B. Baker, Magnolia, Ohio; 3. Riverside Man-O-War Bobby 1389289, M. G. Schug & Sons, Monroeville, Ohio; 4. Reu-Jen Jet 1386947, Reuben Jones & Sons, Chillicothe, Ohio; 5. Bouic Butter Boy Inka 1379115, Fay L. Bouic, Ostrander, Ohio; 6. Lin-Con Sigmund Supreme 1368564, Henry Conklin & Sons; 7. Oakton Sov. Burton Topper 1386856, Harold Lusk, Centerburg, Ohio.

Senior Yearling Bull (9)

1. Forest Lee Rockette Kismet Boy 2711048, A. E. Cornwell, Rorwich, Ont.; 2. Cash-Mar Jerry Delight 1361913, C.

(Please turn to page 118)

Looking--

For an "Ivanhoe" Son?

OSBORNDALE IVANHOE (VG-GM)
35 Daus. 55 Recs. Ave. 15,868 3.85% 611
59 Cl. Daus. Ave. 82.6

We have several young Ivanhoe sons from top cow families combining type and production. One of these sons could raise the type and production in your herd. They are priced reasonable. Write for complete information.

— Visitors Always Welcome —

HARTSBROOK FARM

OSBORNE C. WEST HADLEY, MASS.

1st Junior Yearling at the Michigan Black & White Show and the Michigan State Fair

GAMBOLING PRINCESS TEXABELLE 5115785

TEXABELLE is a daughter of our senior sire, Skokie Reflection Prince. Our Prince junior get also won first at both the Michigan B & W Show and the Michigan State Fair.

GAMBOLING HERD

NANCY R. SMITH

Rt. 3 Box 25 Williamston, Mich.

SOME OF THE BREED'S GREATEST CATTLE
Have Come From Wisconsin Institution Herds

NOW 31 GOLD MEDAL SIRES BRED IN OUR STATE INSTITUTION HERDS

THREE BULLS WERE JUST EXPORTED TO:
MR. OSVALDO CARDONA JUNCOS, PUERTO RICO

* **From the Wisconsin State Prison, Waupun, Wis.**

—E.T. 4878- Son of Nowisco Progressor Aaltje Lad (SMP). a proven sire.

—E.T. 4862- Son of Waupun Star Ace, an outstanding son of Wisconsin Master Ace who is by Wis Ideal, Excellent and Gold Medal and All-American.

* **From Oregon State Farm, Oregon, Wis.-**
—E.T. 1896- Son of Wisof Goldrock Blackie, who is linebred to Wisconsin and whose 5 nearest dams average 17,191 pounds milk.

Write for new fall bull catalog to:

Wisconsin State Department of Public Welfare

Fred M. Whitemarsh, Farm Supervisor, 280 State Office Bldg., MADISON, WISCONSIN

DUNLOGGIN BLOODLINE

Rag Apples and Dunloggins at Poplar Point Farm

American Rag Apples

SENECA FALLS, NEW YORK

E. R. SMITH, Owner

Acc. - Cert. - On Rt. 89, 6 miles south of Seneca Falls

OHIO (from page 116)

M. Bottema, Jr.; 3. Treasure Inka Sov Supreme 1376411, Henry C. Smith, Finchville, Ky.; 4. Cash-Mar Reflection 1361920, C. M. Bottema, Jr.; 5. Trymor Burke Lear 1378380, Thomas Brooks, Delaware, Ohio; 6. Richman Stylemaster 1370551, Richman Farms, Lodi, Ohio; 7. Forestcrest Ideal Charlie 1365003, Jimmy Goard, Ashland, Ohio.

Two-Year-Old Bull (6)

1. Cash-Mar Benefactor Stella 133-3538, C. M. Bottema, Jr.; 2. Green Meadow Dancer 1341707, Green Meadow Farms, Elsie, Mich.; 3. Kyland Premier Segis Leader 1331709, O. T. Shaffer & Son, Cygnet, Ohio; 4. C. B. Sovereign Topper 272675, Gordon W. Innes, Woodstock, Ont.; 5. Green Cove Pride Burke 1338935, T. Lawrence McCullough, Louisville, Ohio.

Aged Bull (10)

1. Boontuk Ormsby Pat 1280796, C. M. Bottema, Jr.; 2. Baker Reflection Jerry 262612, Oxford & District Cattle Breeding Ass'n.; 3. Woodhome Golden Pat 1300074, J. O. Fenstermaker; 4. Shanghigh Double Exec Laird 1338862, Lewis & Sons; 5. Green Meadow Rag Apple Jessie 1325321, Green Meadow Farms; 6. Skokie Famous Vicar 1304-722, L. E. Boerger & Son, Irwin, Ohio.

Junior & Reserve Grand Champion Bull

Forest Lee Rockette Kismet Boy 2711048, A. E. Cornwell.

Reserve Junior Champion Bull

Cash-Mar Jerry Delight 1361913, C. M. Bottema, Jr.

Senior & Grand Champion Bull

Boontuk Ormsby Pat 1280796, C. M. Bottema, Jr.

Reserve Senior Champion Bull

Cash-Mar Benefactor Stella 1333538, C. M. Bottema, Jr.

Junior Heifer Calf (52)

1. Jay Ormsby Jerry 5333220, Rodney C. Fairchild, Marion, Ohio; 2. R. P. G. Matchless Foreman 5347970 H. S. Dalton & Sons, Wakeman, Ohio; 3. Richman Pontiac Segis 5220548 Richman Farms, Lodi, Ohio; 4. Moroko Honeywood T M Lucille 5264482, David W. Glick, Circleville, Ohio; 5. Shanghigh Hi Boy's Jackie, Lewis & Sons; 6. Maplewood Spook Magician 5196919, Alan G. Smith & Sons; 7. Cash-Mar Galax Segis B 5294359, C. M. Bottema, Jr.; 8. Melanie Rosemere Skyliner 535-0067, W. A. Shipley & Son, Urbana, Ohio.

Senior Heifer Calf (59)

1. Hayssen D V Ivy 5176633, Wm. A. Hayssen, Lakeside Farm; 2. Homerville Jerry Triune De Kol 5228526, J. O. Fenstermaker; 3. Freeway-Vue Magician Barbara 5159142, Robert C. Siddall, West Salem, Ohio; 4. Cash-Mar Galax Janice 5177043, C. M. Bottema, Jr.; 5. Shanghigh Supreme Reg., Mary Alice Lewis, Hamilton, Ohio; 6. Reu-Jen Betty 5142983, Reuben Jones & Sons, Chillicothe, Ohio; 7. La-Murs Magic Nicky 5345091, George H. Wiseley, Alvada, Ohio; 8. Yarsons G V S Fancy 5194943, Mike J. Yarosh, Wellington, Ohio.

Junior Yearling Heifer (39)

1. Cash-Mar Reflection Milly 507-5649, C. M. Bottema, Jr.; 2. Shanghigh Hi-Boy Trixie 5114638, Richard C. Lewis, Hamilton, Ohio; 3. Hayssen DV Mona Lisa 5012494, Wm. A. Hayssen, Lakeside Farm; 4. Shanghigh Exec Topper Cindy 5220185, Lewis & Sons; 5. Green Meadow Venus Oria 5138378, Green Meadow Farms; 6. Posch Burke Ormsby Rose 5325402, Rodney C. Fairchild, Marion, Ohio; 7. Wapa Roamer Carol 5077210, Michael C. Schlenker, Wapakoneta, Ohio; 8. Glo-Ridge Leader Montvic 5181444, J. W. Diswell & Sons, Galion, Ohio.

Senior Yearling Heifer (61)

1. Hayssen Fond Liza 4894367, Wm. A. Hayssen, Lakeside Farm; 2. Ken-Mike Admiral Ormsby Vi 4992118, Kenneth Michael & Sons; 3. Walker Ormsby Gravious 4973147, Wilma Smallsreed, Newton Falls, Ohio; 4. Cash-Mar Headliner Orlean 4975980, C. M. Bottema, Jr.; 5. Homerville Snowball Blossom 4958430, Pamela J. Fenstermaker, Homerville, Ohio; 6. Shanghigh Exec Topper Susie 5078177, Lewis & Sons; 7. Kinbrey Sultan Snowball Dixie 5012836, R. W. King & Son & R. B. Embrey, Millersport, Ohio; 8. Denbrook Miss Spring Chief 4984920, Henry Conklin & Sons, Inc.

Two-Year-Old Heifer (48)

1. Homerville Fond Hope Topsy 4768-780, J. O. Fenstermaker; 2. Rose Burke Prilly Lass 4772640, Darrell Eugene Loschky, Milford Center, Ohio; 3. Prospect View Bonnie Lori 4629372, Richard C. Lewis, Hamilton, Ohio; 4. Homerville Raven Ideal Beth 4719170, J. O. Fenstermaker; 5. Hayssen Fond Nancy 4790835, Wm. A. Hayssen, Lakeside Farm; 6. Nan Crescent Beauty Ideal 4788250, Roy M. Davis & Family, Lewistown, Ohio; 7. Green Cove Cherry Burke 4856847, T. Lawrence McCullough, Louisville, Ohio; 8. Queen Nancy Burke Mose 4706514, Carl W. Lund, Norwalk, Ohio.

Three-Year-Old Cow (55)

1. Rosa Sumit View Jane 4505892, Frank Cummings; 2. Hayssen Fond Iona 4436999, Wm. A. Hayssen, Lakeside Farm; 3. Flocar Rena Fond Hope 4439158, Maywick Farm, Lancaster, Ky.; 4. Miss Rocket 4589937, Henry Conklin & Sons, Inc.; 5. Shady-Pine Sovereign Hope 4451754, Bill L. Hastings, West Salem, Ohio; 6. Walridge Ideal Pat 4429614, Janice Geringer, Wauseon, O.; 7. Ester Model 4466992, V. C. Wilson & Sons, Zanesville, O.; 8. Shanghigh Rag Apple Don June 4552-145, Lewis & Sons.

Three-Year-Old Cow (Futurity Class) (34)

1. Rosa Sumit View Jane 4505892, Frank Cummings, Sidney, Ohio; 2. Hayssen Fond Iona 4436999, Wm. A. Hayssen, Lakeside Farm; 3. Miss Rocket 4589937, Henry Conklin & Sons, Inc.; 4. Walridge Ideal Pat 442-9614, Janice Geringer, Wauseon, Ohio; 5. Shanghigh Exec Topper Anna 472-6662, Lewis & Sons; 6. Shanghigh Rag Apple Don June 4552145, Lewis & Sons; 7. Homerville Mabel Invincible 4582192, J. O. Fenstermaker; 8. Rosafe Pearl Kit 4609020, Henry Conklin & Sons, Inc.

Four-Year-Old Cow (29)

1. Santis Gloria 5143216, Henry Conklin & Sons, Inc.; 2. Bond Haven Signet Beauty 5102624, Wm. A. Hayssen, Lakeside Farm; 3. Scioto Burke Fobes May, Gail A. Deeter, Covington, Ohio; 4. Alexis Duchess Adjudicator 4360868, Victor C. Wilson & Sons; 5. Mari Lynn Laura Vanguard 4814885, C. M. Bottema, Jr.; 6. Dereham Dale Reflection 1305894, Burton Wilford & Sons, Salford, Ont.; 7. C. V. Admiral Keyes 1358820, Gordon W. Innes, Woodstock, Ont.; 8. Emile Sovereign Homerville 4613342, J. O. Fenstermaker.

Aged Cow (30)

1. Cash-Mar Lovely Lady 4480603, C. M. Bottema, Jr.; 2. R. A. Hayssen Patsy 5027590, Wm. A. Hayssen, Lakeside Farm; 3. Elduf Judy Voyageur 4418923, Henry Conklin & Sons, Inc.; 4. Klever Hurlwood Dinah 4061463, James M. Klever, Ashland, Ohio; 5. Detert Beacon Inka Mistress, Wm. A. Hayssen, Lakeside Farm; 6. Millers Acres Burke Beauty 4154928, Sharyn Jeanne Shipley, Urbana, Ohio; 7. Cash-Mar Jerry Specklad Lassie 4406512, C. M. Bottema, Jr.; 8. Lady Banostine Pabst Hartog 3877683, Reuben Jones & Sons, Chillicothe, Ohio.

Grandma Class (4)

1. Jenvevale Texal Happy 3892368, Green Meadow Farms; 2. Shanghigh Vat Rag Apple Bessie 3379366, Lewis & Sons; 3. Marie Dunloggin Premier 399-6630, Gertrude Havens & Sons, Fremont, Ohio; 4. Helen Sovereign Progressor 4037686, Virgil Withrow & Sons, Eaton, Ohio.

Junior Champion Female

Hayssen Fond Liza 4894367, Wm. A. Hayssen, Lakeside Farm.

Reserve Junior Champion Female

Cash-Mar Reflection Milly 5075649, C. M. Bottema, Jr.

Senior & Grand Champion Female

Cash-Mar Lovely Lady 4480603, C. M. Bottema, Jr.

Reserve Grand Champion Female

Santis Gloria 5143216, Henry Conklin & Sons, Inc.

Jr. Get of Sire

1. By Wis Double Victory 1309948, Wm. A. Hayssen, Lakeside Farm; 2. By Treasure Model Reflection 1306035, C. M. Bottema, Jr.; 3. By Shanghigh Double Exec Topper 1270830, Lewis & Sons; 4. By Wis Reward 1303180, Green Meadow Farms; 5. By Rosafe Sigmund 1326270, Henry Conklin & Sons, Inc.; 6. By Shanghigh Double Exec Ike 1309463, Reuben Jones & Sons.

Dairy Herd

1. Wm. A. Hayssen, Lakeside Farm; 2. Henry Conklin & Sons, Inc.; 3. Green Meadow Farms; 4. C. M. Bottema, Jr.; 5. J. O. Fenstermaker; 6. Abbey of Gethsemani.

Best Three Females

1. C. M. Bottema, Jr.; 2. Green Meadows Farm; 3. Wm. A. Hayssen, Lakeside Farm; 4. J. O. Fenstermaker & Family; 5. Gordon W. Innes, Oxford, Ont.; 6. Abbey of Gethsemani; 7. Morris Van Gordon.

Produce of Dam

1. From Robin Farm Dynast Patsy, Green Meadow Farms; 2. From Hayssen Burke Lee, Wm. A. Hayssen, Lakeside

HOLSTEIN DISPERSAL

Pinedale Farms **Davisburg, Mich.**

Saturday **11 A.M.** **September 30**

LOCATION: At farm at 11550 Bigelow Road, Davisburg, Michigan; 15 miles northwest of Pontiac, 2 miles west of U.S. 10 or 4 miles southeast of Holly, Mich.

* THE HERD IS YOUNG — more than two thirds of which are first calf heifers.
T. B. & Bangs Tested . . . Calfhood Vaccinated

68 HEAD of Real High Class Registered Holsteins
It's a Complete Dispersal of Cows, Heifers & Calves

Featuring — Three of His ▶ Most Outstanding Daughters

They have records up to 766 lbs. fat, 23,126 lbs. milk on 2X.

A SENSATIONAL DAUGHTER OF LAKEFIELD FOND DELIGHT FOBES SELLS

LAKEFIELD FOND DELIGHT FOBES (VG-87)
His dtr. selling is bred to Wis Symbol.

DAUGHTERS SELL

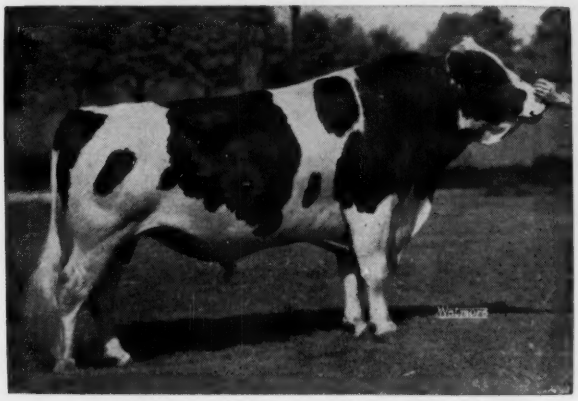

LAKEFIELD IOWANA FOBES (EX-SMT)

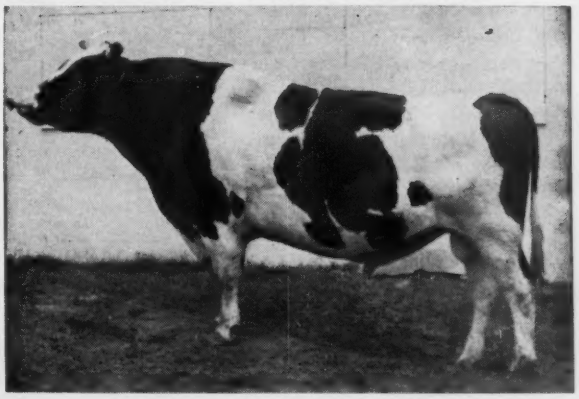

PABST REGAL JULE (VG-GM)

DAUGHTERS SELLING

WIS MAESTRO (GP-84)
$30,000 son of Wis Symbol and Wis Repose (EX-91) with 789 lbs. fat at 6 years, 4%.

5-yr-old dtr. sells by Coffeydale Sir Bess Pearl with 4y 10m 256d 18,214m and 611f (inc.).

* **Daughters of these top bulls also selling:** Pabst Chieftain, Shore Royal Duke, Wayne R. A. Sovereign A, Maple Heather Victor and many other great breeding bulls.

* **The cows are all fresh or bred to the top bulls of M. A. B. C.** Most of the herd is in full flow of milk, bred to freshen in late winter or early spring.

Bank terms—see Floyd Kehrl, National Bank of Detroit, Plymouth, Mich.

PINEDALE FARMS,
HARRY SANDERS, OWNER
DAVISBURG, MICH.

JACK LOGAN, MGR.
DAVISBURG, MICH.

C. B. SMITH
SALES MGR. & AUCTIONEER
WILLAMSTON, MICHIGAN

Maine Quality Sale

CATALOG SUMMARY

40 Females 2y & Over (6 calves under 3 mos. s.w.d.)	$21,395	$534.88
3 Bred Yearlings	1,230	410.00
1 Heifer Calf Over 3 mos.	250	250.00
44	$23,410	$532.04

The Maine Quality Sale, held at Vassalboro, Me., August 22, under the auspices of The Maine Holstein Association, was another successful event in this fine series. The average of $532 reflected a strong market and a select lot of cattle. Maine breeders gave good buying support, with some additional buyers from Massachusetts.

As at the Dauntless-Dunloggin Sale the preceding day Lucy and Lucymae Bowles, Gray, Me., were the largest buyers. They added seven more selections to their foundation herd for a total of $5175. These included two daughters of Brigeen Golden Foremost; one by Schoolmaster and one by Gray View Pansy Pilot; also the top of the sale, Ernell Burke Tidy, a 4-year-old bred by the Additons but born at Brigeen Farms where she made a 709-lb. 3-year-old record last year. The price was $1350 for this choice individual.

There were no bulls in this sale — almost entirely a sale of cows and close springing heifers.

Selections were made by Lawrence Caldwell, Turner, Me., Fred Nutter, Corinna, Me. and Beverly Rand, Sherman Mills, Me. Hugh Briggs, Jr. was chairman of the sale committee. W. A. Baker and T. R. Langdell were the selling team. The sale accommodations were well provided at the Maine Breeding Cooperative Farm.

Following is the sales list, with data on all animals selling at $500 and over:

Lucy & Lucymae Bowles, Gray, Maine
Ernell Burke Tidy (2-57) $1350
(H. C. Briggs & Son, Turner, Maine)
Shaws Schoolmaster Arcadia (10-59) 925
(Harold J. Shaw, Sanford, Maine)
Raymau C T Dauntless Edith (8-59) 625
(Raymau Farm, Turner, Maine)
Maview Wimpy Pilot (5-59) 625
Maview Fairy M Pilot (8-59) 575
(Fred and Robert Nutter, Corinna, Maine)
Ernell Alzada Foremost Glenn (1-58) 550
(Ernest F. Additon, Greene, Maine)
Brigeen Golden Rena (6-59) 525
(Frank Marstaller, Lisbon Falls, Maine)

Robert R. Sargent, Swampscott, Mass.
Roto-Pilot Maiden (3-55) 700
(Round Top Farms, Damariscotta, Maine)

Carroll E. Young, Gorham, Maine
Lecal Golden Candy (8-58) 700
(Lawrence E. Caldwell, Turner, Maine)
Hilton Farm Lucinda (3-59) 500
(Franklin C. Hilton, Norridgewock, Maine)
Vena Golden Pamela (2-57) 500
(David B. Torrey, Auburn, Maine)

Ken Ballard, Augusta, Maine (4)
Sweet Rest Oz Malise Dauntless (1-59) 700
(Vaughn E. Hurd, Thorndike, Maine)

F. Carroll Kendrick, Biddeford, Maine
Randmere Pilot Gravey (9-56) ... 630
(Beverly P. Rand, Sherman Mills, Maine)
Davis Farm Crete Sarah (4-59) .. 590
(C. L. Davis, Pittsfield, Maine)

Kenneth H. Veazie, Corinna, Maine
Stonyvale Madge Rustic King (4-56) 620
(John P. Fogler, Exeter, Maine)

George Reynolds, Jr., Waterville, Maine (3)
Willow Farm Concentrate Susan (8-59) 610
(Eben C. Haggett, Damariscotta Mills, Maine)

Harry Dunton, Pittsfield, Maine
Stella Echo Aristocrat (11.55) .. 580
(Mel & Mabel Wilson, Cumberland Center, Maine)
Jean Direct Pilot (7-56) 500
(Warren G. Butters, E. Corinth, Maine)

State Reformatory for Men, S. Windham, Maine (2)
Spring Acres Golden Cross Lily (11-56) 550
(Theron M. Clement, Carmel, Maine)

Milton Mayberry, Gardiner, Maine
Kay-Ben Golden Susan (5-55) ... 510
(Mr. & Mrs. Alton H. Benson, Jr., Gorham, Maine)
Little River Heidi Oyster (6-59) 500
(J. S. Holmes, Belfast, Maine)

Hubert A. Bowie, Lisbon, Maine
Seven Tree Rustic Fairy (7-59) .. 500
(Herbert A. Hawes, Union, Maine)

MAINE GROUP AT STATE SALE
L to r. Mrs. Hugh Briggs, Jr. and her daughter, Audrey, Turner, Maine; Emerson Thomas, Brattleboro, Vermont; Mrs. Lucy Bowles, Gray, Maine; Mahlon Worster, herdsman for Mrs. Bowles; Mrs. Maurice Keene, Auburn, Maine and Donald Worster, farm manager for Mrs. Bowles. Mrs. Bowles is establishing a registered Holstein herd and purchased 20 head in the Dauntless-Dunloggin Sale and 8 in the Maine State Sale, her first acquisitions.

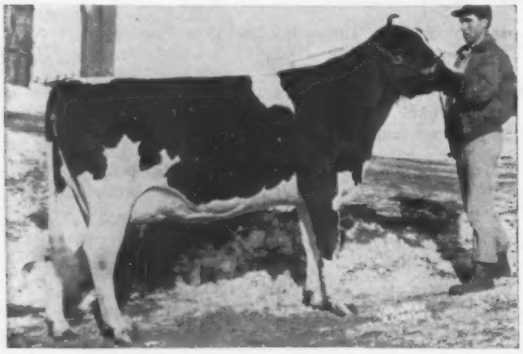

ERNELL BURKE TIDY (VG) $1350
Top of the Maine Quality Sale. Consigned by Brigeen Farms, Turner, Me. Purchased by Lucy and Lucymae Bowles, Gray, Me.

OUR REPORTER TAKES A SECOND LOOK

Our readers who are familiar with the naming of the animals at Wisconsin's Lakeside Farm will recognize the error in the report of the Wisconsin State Fair which stated that the junior champion heifer, Hayssen Fond Liza, was a daughter of Wis Double Victory. The sire of this good heifer is, of course, Hayssen Hi Hope in service in the Curtiss stud. "Liza" was also junior champion at Ohio.

The reference to Bristol Farms' three females should have read "second 3-year old in milk" as the third member of their trio. And the grand champion, "Wimpy", in addition to her 1958 All-American honor should have been credited with the same recognition in 1960. Bristol's winning produce was their winning "Rocky Belle" 3-year old and her 2-year old maternal sister.

ATTENTION JUNIORS: Enter your winners in Junior All-American. Entry blanks available from your National Fieldman or from Holstein-Friesian World, Lacona, New York.

TAYSON FARMS

COMPLETE DISPERSAL

Monday, Oct. 30 — Whitney Point, N. Y.

Sale at the farm located on Route 206 one mile east of Whitney Point, N. Y., 20 miles north of Binghamton, N. Y. and 20 miles south of Cortland, N. Y. Nine miles west of Greene, N. Y.

The Foundation Cow

RIVERBANK KING PEARL
(VG - 87 - GMD)
216,400 M 4.1% 8979 F

365d 9y 3X 28,075 4.1% 1144
365d 7½y 3X 26,183 4.2% 1090
Dam of 3 "VG" dtrs with 848f, 707f and 778f. Several daughters and many granddaughters sell in this dispersal.

105 Head

50 Cows
20 Bred Heifers
33 Yrlgs & Calves
2 Young Bulls

Here is your opportunity to buy the blood of the great Gold Medal 1100-lb. cow pictured to the left. Much of the herd is made up of her daughters and granddaughters. One of her daughters who sold for $1000 is pictured below. Many popular sires will be represented in this sale. Included are Winterthur Zeus Victor Ilex (EX-GM), Mooseheart Excellency, Bond Haven Rag Apple Esquire, Hays Rag Apple Climax, Pabst Sir Roburke Rag Apple (EX-GM), Knollwood Chief 21st, Woodbourne Inka Reflector, Pabst Sir Reburke Fobes, Curtiss Candy Invincible, Council Rock Worthy Aristocrat (EX-GM) Pebble Beach Duke Prinwaycess and many other top sires. Send for your catalog today and watch the Oct. 10 WORLD for complete details with pictures.

See Oct 10 WORLD For Complete Details

Send For Your Catalog Today

Michael & Robert S. Taylor
Owners
Whitney Point, N. Y.

R. AUSTIN BACKUS, INC.
Sales Managers & Auctioneers
Mexico, N. Y. (Ph. WO-37231)

A Paternal Sister Selling

HENSON ZEUS DORA (EX - 90)
She has just sold to South American at a top price. A daughter of Winterthur Zeus Victor Illex (EX-GM), her paternal sister in the sale is HENSON WINTERTHUR BURKE (VG-87) with 508f at 4 yrs. and selling just fresh. She is a sensational cow and 2 dtrs. sell with her.

Two Full Sisters Selling

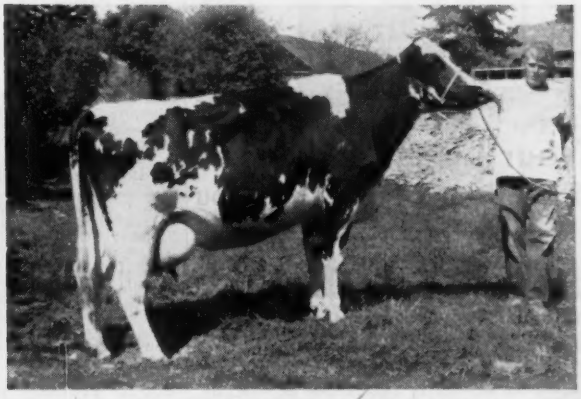

TAYSON PRINWAYCESS PEARL (VG)
Sold for $1000 to Lime Hollow Farms, Cortland, N. Y.
3-9 343d 2X 19,398 4.4 848
Has 659f in 1st 207d this year.
A daughter of Riverbank King Pearl sired by Pebble Beach Duke Prinwaycess.
Two full sisters sell.

$5.75 TATTOO MARKER

EXTRA LETTERS OR FIGURES—30c EA.

Complete with set of figures 1 to 10, bottle of ink and full instructions, all for $5.75 postpaid.

CATTLE BLANKETS

Made from quality materials, expertly tailored, all sizes. Prompt service. Write for circular and prices.

EAR TAGS

Several kinds to select from. Write for prices.

NECK CHAINS

1. Bright silvery finish chain.
2. Solid brass number plates.
3. Key ring fasteners
4. Priced reasonable.

FREE CATALOG

Illustrating neck chains, ear tags, marking devices, syringes, veterinary instruments, brushes, combs, clippers, horn and hoof tools, remedies and hundreds of items for the stock raiser. —Write for it.

BREEDERS SUPPLY CO. COUNCIL BLUFFS IOWA

ATTENTION JUNIORS: Enter your winners in Junior All-American. Entry blanks available from your National Fieldman or from Holstein-Friesian World, Lacona, New York.

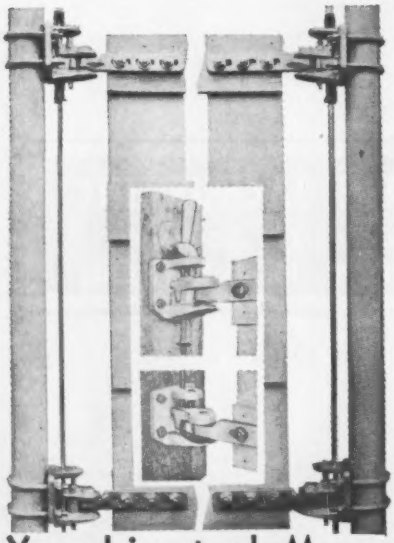

Your Livestock Moves Smooth and Fast When You Equip Your Gates with

DETER 5 WAY HINGES

Your gates will click open and shut like magic, swinging freely in BOTH directions from BOTH ends. You never saw a gate work like this! Opens and closes with one hand, even from horseback. Latches automatically. Save time, effort and stress. No forcing bunched up animals back to clear gate. Gives you swift, unobstructed movement coming and going. Also prevents sag, drag or warp, holding gate in shape for life. You'll marvel at its slick, effortless operation, yet practical and trouble-proof. Unconditionally GUARANTEED. Try it without risk. Write for illustrated circular. Dealers wanted.

DETER HINGE COMPANY
4631 Josephine St. Denver 16, Colo.

OHIO (from page 118)

Farm; 3. From Flocar May Sovereign, Maywick Farm; 4. From Dipplehurst Design Bell, Geo. A. Boerger; 5. From Flocar Nancy Sovereign, Maywick Farm; 6. From Franlo Treasure Joyce, C. M. Bottema, Jr.

Best Uddered Cow

1. Bond Haven Signet Beauty 510-2624, Wm. A. Hayssen, Lakeside Farm; 2. Derehamdale Reflection 1305894, Burton Wilford & Sons; 3. Klever Hurlwood Dinah 4061463, James M. Klever; 4. Homerville Fond Hope Topsy 4768780, F. O. Fenstermaker; 5. Whirlhill Apollo Roxann 4334112, Green Meadow Farms; 6. Scioto Burke Fobes May, Gail A. Deeter.

Get of Sire

1. By Winterthur Apollo, Green Meadow Farms; 2. By Hayssen Hi Hope, Wm. A. Hayssen, Lakeside Farm; 3. By Flocar Fond Hope, Maywick Farm; 4. By Smithcroft Snowball Rocket, Green Meadow, Farms; 5. By Cash-Mar Ormsby Jerry, C. M. Bottema, Jr.; 6. By Smithcroft Snowball Rocket, Abbey of Gethsemani.

District Herds

1. Central Ohio; 2. North Central Ohio; 3. Southwestern Ohio; 4. Auglaize County; 5. Stark-Carroll Counties.

MINNESOTA (from page 24)

Two-Year-Old Bull (6)

1. Bartels Treasure Lad 1383373, Virgil Belter, Glencoe, Minn.; 2. Wis Satellite 1330356, Ed Meshke & Son, Morristown, Minn.; 3. Bartels Reflector Raven 1350787, Oswald Olson, Hutchinson, Minn.; 4. St. Croixco Rocket 1340861, Walt Starkey, Rice Lake, Wis.; 5. Jon-De Raven Burke Ideal 1343899, Kenneth Kasper, Medford, Minn.; 6. Anker J Rap Concentrate 1359960, John W. MacNeil, Rice Lake, Wis.

Aged Bull (7)

1. Robaron Woodrock Segis 1304177, Henry Bartel; 2. Hayssen Fond Master 1292699, C. H. Mueller, Lewiston, Minn.; 3. Star Plain View Profile 1336320, Lochland Farm; 4. Burke Gray View Presto 1317739, Franklin W. Pehrson & Sons; 5. Beneke Prilly Belpearl Fobes 1293919, Walt Beneke, Norwood, Minn.; 6. Plain View King Ormsby Leader 1301858, Edward Meschke & Son; 7. Gilkey Prince X Ormsby Dell 129-3458, Harlan Buecksler, Owatonna, Minn.

Junior Champion Bull

Beau Wes Medallion 1384256, Henry Bartel.

Grand Champion Bull

Robaron Woodrock Segis 1304177, Henry Bartel.

Reserve Grand Champion Bull

Bartels Treasure Lad 1383373, Virgil Belter.

Heifer Calf (26)

1. Skylady Jet Elsie 5352818, Lyle Hohenstein, Vernon Center, Minn.; 2. Skokie Duchess Georgia 5211233, Elmwood Farms, Lake Forest, Ill.; 3. Dibble Crusader Melody 5344740, Dibble Farm, Delavan, Wis.; 4. Sally Segis Superb 5201205, Paul Trapp, Hastings, Minn.; 5. Skokie Duchess Lily Girl 5214923, Elmwood Farms; 6. Lochlawn Lucinda 5273890, Lochland Farm; 7. Lorenz Treasure Queen 5209504, George Lorenz Wells, Minn.; 8. Kashome Armistice Ella 5207759, Kenneth Kasper, Medford.

Junior Yearling Heifer (14)

1. Skokie Duchess Lill 5024967, Elmwood Farms; 2. Mueller B. F. Return Susie 5108580, C. H. Mueller; 3. Perbix Leader Pennet 5097073, Ray Perbix, Hamburg, Minn.; 4. Heuers Elsie Vicky 5088331, Edward Heuer & Sons, Norwood, Minn.; 5. Ravenglen Cidy Triune 5222483, Vernon Lundquist, Anoka, Minn.; 6. Canary Mistress Evelyn 516-0071, Raymond Olson & Son, Hutchinson, Minn.; 7. Lochlawn Queen May 5215949, Lochland Farm; 8. Mary Jill, Vernon Lundquist.

Senior Yearling Heifer, Not in Milk (32)

1. Skokie Duchess Clover 4928120, Elmwood Farms; 2. Daleford Comre Darleen 4923413, James R. Muzzy, Thief River Falls, Minn.; 3. Anker Jester Pansy Sovach 4904961, Chambric Farms, Rockford, Ill.; 4. Beau Lady Precious 4922816, Henry Bartel; 5. Olmar Skyliner Bess 5015701, Oliver & Floyd Marti, Sleepy Eye, Minn.; 6. Canary Mistress Margaret 5012682, Raymond Olson & Son; 7. Mueller Pilot Mamie 5024313, C. H. Mueller; 8. Sunnyside Leader Starlet 5006011, Edward Meschke & Son.

Junior Champion Female

Skokie Duchess Clover 4928120, Elmwood Farms.

Aged Cow (26)

1. Elsie Ilsa Spring Edge 4164755, Chambric Farms 2. Millers Admiral Burke Rita 4087357, Chambric Farms; 3. Rosser Koba Supreme 5224915, Henry Bartel; 4. Selkirk Koba Vida Valmyra 4613553, Henry Bartel; 5. Keesey Homestead Crusader 3907085, Dibble Farm; 6. Bernice Ollie Distinction 4593155, Chambric Farms; 7. Bess Pabst Ideal 3890945, Dibble Farm; 8. Saukco Ideal Burke 4034226, Dibble Farm, Delavan, Wis.

Four-Year-Old Cow (20)

1. Fern Toro Lonelm 5262518, Henry Bartel; 2. Sunnyside Leader Rose 430469 Edw. Meschke & Son; 3. Ormsby Midora Onavale Crusader 4719323, John & Joe Geuelinger, Mineral Point, Wis.; 4. Beau Chieftess Romance 4389805, Henry Bartel; 5. Skokie Miss Nanna 4409045, Elmwood Farms; 6. Susie Belmont Burke 4411783, George Lorenz; 7. Canary Orion Star Bright 4554517, Raymond Olson & Sons; 8. Myro Showboy Irene 4327116, Vernon Lundquist.

Three-Year-Old Cow (23)

1. Mar-Ridge Smoky Lorraine 472-6432 Darwin D. McTaggart & James R. Muzzy, Campbell & Thief River Falls, Minn.; 2. Naches Madcap Julia 4581461, Elmwood Farms; 3. Rosser Susie Mercena Supreme 1369873, Paul Trapp; 4. Bartels Treasure Franlo Sylvia 5007228, Haven Bartel & Son; 5. Skokie Reflection Jane Girl 4574588, Elmwood Farms; 6. Sunnyside Leader Naomi 4746529, Edw. Mesche & Son; 7. Chambric Lorie 4467567 Chambric Farms; 8. Heuers Ormsby Cora 4502471, Edw. Heuer & Sons.

Two-Year-Old Heifer (30)

1. Chambric Martha 4784519, Chambric Farms; 2. Olmar King Wayne Sue 4728887, Shirley Marti, Sleepy Eye, Minn.; 3. Heuers Elsie Rosella 4869334, Ed Heuer & Sons; 4. Dibble Crescent Crusader Milly 4821427, Dibble Farm; 5. Skokie Missie Girl 4818217, Elmwood Farms; 6. Kashome Elsie Leader Albine 4767601, Kenneth Kasper, Medford, Minn.; 7. Skokie Marie Girl 4767-634, Elmwood Farms; 8. Olmar Presto Lois 4832162, Oliver & Floyd Marti, Sleepy Eye, Minn.

Best Udder

1. Mar-Ridge Smoky Lorraine 472-6432, Darwin D. McTaggart & James R. Muzzy; 2. Naches Madcap Julia 4581461, Elmwood Farms; 3. Rosser Koba Supreme 5224915, Henry Bartel.

Senior & Grand Champion Female

Fern Toro Lone Elm, Henry Bartel.

Reserve Grand Champion Female

Elsie Ilsa Spring Edge 4164755, Chambric Farms.

Dairy Herd (11)

1. Chambric Farms; 2. Henry Bartel; 3. Elmwood Farms; 4. Dibble Farm; 5. Edw. Meschke & Son; 6. Raymond Olson; 7. Edward Heuer & Sons; 8. Vernon Lundquist.

Best Three Females (7)

1. Edward Meschke & Son; 2. Elmwood Farms; 3. Edward Heuer & Sons; 4. Kenneth Kasper; 5. Raymond Olson.

Get of Sire (5)

1. Get of Pabst Leader Comre, Edward Meschke & Son; 2. Get of Wis Ideal Crusader, Dibble Farm; 3. Get of Skokie Glamour Boy, Elmwood Farms.

Junior Get of Sire

1. Get of Skokie Duke, Elmwood Farms; 2. Get of Canary Master Snowball Duke, Ray Olson; 3. Get of Ormsby Heuers Duke, Edward Heuer & Sons; 4. Get of Star Plain View Profile, Lochland Farms; 5. Get of Kashome McKinley Armistice, Kenneth Kasper.

Produce of Dam

1. Elmwood Farms, from Skokie Good Nan 3998939; 2. Chambric Farms, from Burke Maytag Beechwood Iowana 4001783; 3. Kenneth Kasper; 4. Edward Meschke & Son; 5. Lochland Farm.

District Herd

1. Cannon Falls; 2. South Central; 3. Blooming Prairie; 4. Central District.

Premier Breeder

Elmwood Farms.

Premier Exhibitor

Henry Bartel

60 REGISTERED HOLSTEINS

SELL IN THE THIRD

WESTERN WISCONSIN HOLSTEIN CLASSIC

WEST SALEM, WISCONSIN — 11 A.M. MONDAY OCT. 23

All Personally Selected

FROM THE

MIDWEST'S FINEST HERDS

- The Gray View Consignment -
This "Skyliner" Son Sells

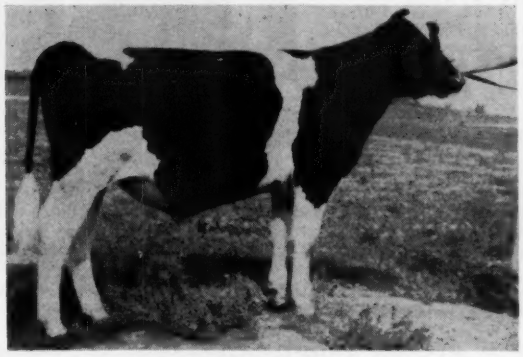

GRAY VIEW SKY SATIN
Born Nov. 28, 1960.
His seven nearest dams ave. 743 F., 18076 M. His sire, G. V. Skyliner, is Gold Medal - son of Wis Symbol from "Skyanne" - Excellent and Gold Medal dam and All-Am.
21 cl. dtrs. of "Skyliner" ave. 83.8 - 105.9%.
Sire of 1st Jr. Get Nat. Dy. Show, 1960. Dam of "Sky Satin" pictured below.

AMONG THE EARLY CONSIGNMENTS:

SONS OF -

- Gray View Skyliner
- Wis Double Victory
- Pinehurst Klazerina Champion
- Wis Improver
- Lange Leader Charity

DAUGHTERS OF -

- Carnation Profile
- A B C Palmyra Sovereign R
- Pabst Sir Comet Admiral
- Hayssen Fond Pete
- Pinehurst Admiral Raven
- Pabst Leader Duke
- Wis Symbol
- Lange Re Charity
- Wis Improver
  and others.

DAM OF "SKY SATIN" — DTR. SELLS —

GRAY VIEW SATIN CRISSY
VG-88-V-V-E-E-E-E-V-V
5y 7m 2X 274d 13,006 4.8% 623
(Should make 730 F. - 365ds.)
Also 632 F. - 4y and 604 F. - 3 yrs. Her dam VG-588-lb. dtr. of "Don" and her sire GM G V Pidon Creator (Crissy's son by Pilot). Third dam 100,000-lbs.M.

A B C PALMYRA SOVEREIGN R
(VG - 87 - Gold Medal)
One of the top proven sons of ABC Reflection Sovereign (EX).
His dtr. selling is **Gray View Becky R** due with 1st calf Nov. 1 to G V Sky Peerless, 3rd bull calf, Chicago, 1960, son of Skyliner from EX. dam. Becky's dam VG dtr. of "Pidon Creator" (GM) with 699 F. 3 yrs.

MANAGEMENT —
PIPER BROS.,
WATERTOWN, WIS.
COOPERATING WITH —
WESTERN WISCONSIN
HOLSTEIN BREEDERS

See Next Pages ➡

WESTERN WISCONSIN HOLSTEIN CLASSIC

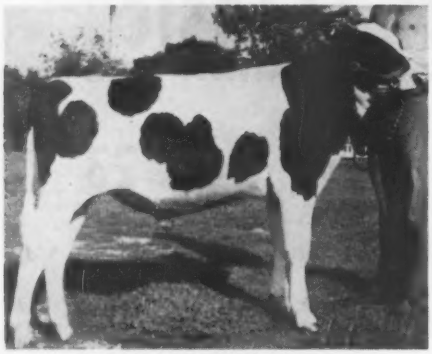

These Three Sell From Green Bay -

A SON OF MOOSHEART PIONEER — 2 DAUGHTERS OF WIS SYMBOL — (VG - GM)

WIS PERFECTION IMPROVER

Born 3 - 7 - 61

His 7 nearest dams ave. 20,265 M- 760 F. Son of Wis Improver, All-Am. bull calf of 1959, son of Mooseheart Pioneer (EX-All-Am.) from Wis Laberta, 673-lb. 2-yrs.

His dam, **Wis Eugenia** (GP) 365d 4y 3X - 24,395- 802 F. She is the dam of Wis Mamie, Ex., with over 750 F. and mat. sister to Wis Evada, VG-738 F. Next dam, Wis Eva, GM dam with 922 F.- 3.8%- 24,294M-; third dam, Wis Shirley, 365d 2½y 16,923M-600F., mat. sister to Wis Prima Donna EX-GMD.

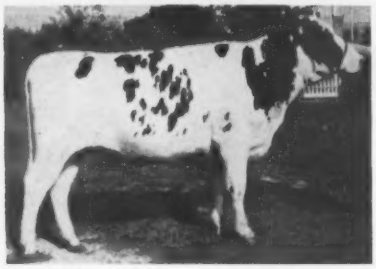

WIS SIGNE SYMBOL born 10-6-59, dtr. of Wis Symbol (VG-GM). Bred to Wis Improver (see above). Her dam, Wis Signet (GP) 398d- 4y6m 22,432 3.6%- 815 F. and 365d 2y2m 3X 17,056- 587 F.

WIS ADEIA SYMBOL

Born 12-19-59. Dtr. of Wis Symbol. Bred to Mooseheart Pioneer, Ex-All American. Her dam, **Wis Adieu, (GP-84)**

365d	2y2m	3X	15,385	4.0%	622 AR
365d	4y5m	3X	17,184	3.8%	657 AR

— SELLING —

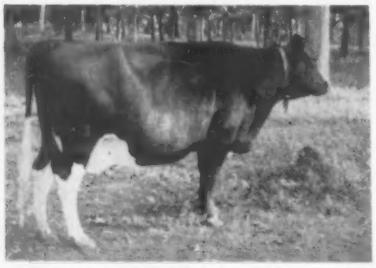

PIP CHIEF BESSINATION (VG)
303 4y5m 2X 12,490 4.2% 524 F.
Dtr. of Pip Roamer Ormsby Chief she has several crosses to Pabst Roamer. She is due at sale time to Pabst Raven Finell (VG), son of "Raven" from the EX-All Am. 825-lb. Pabst Roamer Finella.

Chambrie Farms, Rockford, Ill.

DTRS. SELLING

CARNATION PROFILE (VG-86-GM)

STANLEY HUBER & SON, OXFORD, WIS.

Clover View Ormsby Dixie — a dtr. of Malone Tovarich Pearl Ormsby (VG) born 8-30-59. She is due in November to Wis Memory Perfection, son of Wis Eugenia with 802-lbs. fat. Dam of "Dixie" - Glen Forest Cyclone Diane with 490 F. 3-yrs.- 2X- 15,077 M- 490 F.; next dam, GP, with 6 records from 501 to 571-lbs. F. - all on 2X while the next dam has 5 records from 515 to 602 F.- all 2X.

FRED MILLER & SON, LA CROSSE, WIS. a beautiful daughter of Carnation Profile, VG-GM. She is from a VG and 800-lb. daughter of Wis Whirlwind, Ex. "This is one of the best 'Profile' daughters I have ever seen" —Al Piper. (Picture next issue).

— HIS SON SELLS —

WIS DOUBLE VICTORY
"Symbol" son from the EX-GM "Prima Donna"

See Lakeside's ad following page on their son of Wis Double Victory from the VG Intercreeken Pansy Butter Joe with 813 F., 5-yrs., 765 F., 4-yrs. and 511 F. at 2-yrs. Also their heifer calf sired by the Hayssen Hi Hope son, Hayssen Fond Pete.

Lakeside Farm, Elkhart Lake, Wis.

MONDAY OCTOBER-23 WEST SALEM, WIS.

— HIS SON SELLS

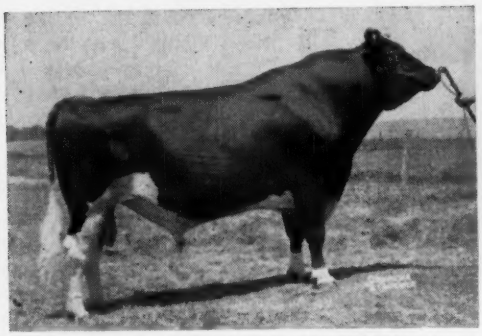

PINEHURST KLAZERINA CHAMPION (VG)

SELLING
PINEHURST ADMIRAL EARL
born 1-1-61. Son of Pinehurst Klazerina Champion pictured left, whose preliminary proof is-

4 prs. dtrs.	17,190	3.9%	670
dams	14,755	3.3%	487
	+ 2,435	+.6%	+183

and whose 1st seven unselected 2-yr. old dtrs. ave. 85.3.

DAM OF PINEHURST ADMIRAL EARL

BASLER ERMA BEAUTY (EX)

365d	7y2m	2X	19,068	613 F.
304d	8y6m	2X	17,425	561 F.
360d	5½y	2X	14,797	512 F.
178d	9y	2X	13,466	451 (Inc)

This should be by far her best record.

ALSO- the bred heifer, **Pinehurst Raven Clothilde** born 6-28-59. Bred to Kaytee Fobes Jule. Her sire is Pinehurst Admiral Raven, Jr. Herd sire at Pinehurst. His ¾ sister is classified VG and just completed a 600-lb. F. record as a 4-yr. old. His 1st dtrs. due in fall with great promise. Her dam, GP with 455 F. 2½ yrs.

Pinehurst Farms, Sheboygan Falls, Wis.

THEIR DTRS. SELL

PABST LEADER DUKE (EX)

PABST SIR COMET ADMIRAL (EX)
890-lb. son of Pabst Comet-dtrs. to 753 F.

IDEAL RAVEN ORMSBY (VG)

A. A. TIEDEN, MONONA, IOWA consigns a daughter of Pabst Leader Duke (EX). She is due to freshen November 7th. Her dam as a 3-yr. old has 580-lbs. fat, 3.8% and the next three directs dams have over 700-lbs. fat with 4%- 2X.

DR. SIGURD GUNDERSON, TWILLINGBEK FARM, WEST SALEM, WIS.

From Dr. Gunderson, **Twillingbek Inga Ideal** born 9-13-59. Due sale time to Man-O-War Master Gypsie (VG). "Inga" is a daughter of Ideal Raven Ormsby (VG-88)—Wis Burke Ideal-Raven Burke Elsie.

Dam of "Inga" is Anker Burke Dream Girl (VG) with 365d 4y- 2X- 14,275 M- 519 F. and lifetime of 118,353 M- 4,145 F.

Next dam, Anker Hard Dream, VG- 365d 8y- 2X- 17,786 M- 631 F.- and life record of 103,570 M- 3,596 F.

SEE FOLLOWING PAGES for the VG daughter of Pabst Sir Comet Admiral consigned by Susan Rasmussen, Lone Rock, Wis.

AND SEE PAGE 136 of this issue for the consignment of **Walter Lange, Watertown, Wis.** — a daughter of Lange Re-Charity bred to Carnation Royal Master; and a grandson of Leader from a 539-lb. 2-yr. old dam.

WAYNE HOOD, LaCROSSE, WIS. sends a 13,000-lb. granddaughter of Pabst Roamer- beautiful udder- due sale time.

For Catalogs and Other Information Write

WATCH NEXT ISSUE

PIPER BROTHERS
WATERTOWN, WISCONSIN

TO WEST SALEM, WISCONSIN OCTOBER 23

A SON OF "DOUBLE VICTORY" and GRANDDAUGHTER OF "HI HOPE"

— SELLING —

HAYSSEN D V BUTTER KING
Born 11 - 8 - 60

His sire, **Wis Double Victory,** our son of Wis Symbol and Wis Prima Donna, (EX-GMD-875)—"Brood cow Extraordinary" with 3 Excellent daughters. At the Wis. St. Fair, "Double Victory" sired both the 1st prize heifer calf and the 1st Jr. Get of Sire.

— HIS DAM —

← **INTERCREEKEN PANSY BUTTER JOH**
(VG-86)

5y	2X	365	24,073	3.4%	813F.
4y	2X	365	22,259	3.4%	765F.
2y	2X	365	15,152	3.4%	512F.

"Pansy" is a very large cow weighing close to a ton. Her dam and granddam are also both classified "Very Good" with top DHIA records.

ALSO SELLING:
Prairieway Fond Mable born 10-24-60 - "A Show Calf." Sire, Hayssen Fond Pete; dam, Prairieway Noble Maiden.

BE SURE TO LOOK OVER THESE TWO AT WEST SALEM, OCT. 23

Lakeside FARM
ELKHART LAKE, WIS.

NORGAARD COMET BLOSSOM ★

Selling

Very Good Daughter of Pabst Sir Comet Admiral

(EX) Sells in the Western Wisconsin Classic

OCTOBER 23

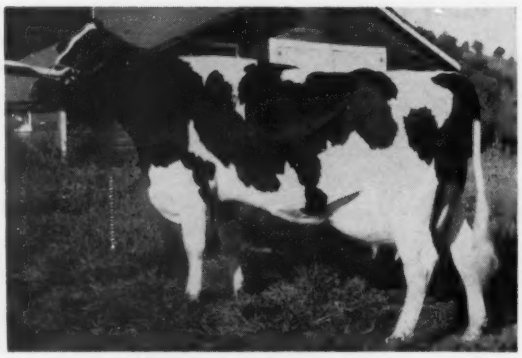

She was born Sept. 20, 1956.

She was Grand Champion, Richland County Jr. Show, 1960. A Blue Ribbon Winner every year since a calf. Due Oct. 8 to Man-O-War B F Master Gypsie (VG-SMT) from Redfield Bessie Piebe Gypsie (VG-GM) with 20,730M 695F.

Her sire, Pabst Sir Comet Admiral, is classified Excellent, is an 890-lb. son of Pabst Comet, has dtrs. to 753 F.

NORGAARD COMET BLOSSOM (VG)

365d	2y	7m	2X	13,142	3.9%	512
346d	4y	0m	2X	14,502	3.8%	558

Her dam NORGAARD COMET ROSETTE (EX)

345d	7y	2X	18,290	651
324d	9y	2X	18,424	643
296d	6y	2X	14,760	540

Her first 3 dtrs. classified VG. She is a daughter of Twelvelms Man-O-War Comet (VG-GM). "Blossom's" maternal granddam, Bonnie Slope Carnation Rose (VG) — lifetime over 100,049M.

SEE HER AT WEST SALEM — OCT. 23

★

● SUSAN RASMUSSEN ●

LONE ROCK — WISCONSIN

BARON (from page 10)
others. At recent count he had 21 daughters classified for an average of 82.1 points, and his official proof on 19 pairs shows the daughters averaging (305d-2X-ME) 16,143 lbs. milk, 3.94%, 636 lbs. fat.

RECORDS (from page 8)
record in AR exceeds the performance of the Virginia heifer in her age class. This is Skokie Good Nan 3999939 (EX) whose official production was 25,001 lbs.

The new National leader is a daughter of Harden Farms Aaggie Keystone, an Excellent son of the Excellent Harden Farms Duke Aaggie. The record of this heifer was reported in our July 25 issue (page 4) as the new Virginia State class champion for butterfat. No note was made in that report of the signal honor attached to the milk production performance.

A GREAT START ON A RECORD

E. Theo Haberland, manager of Foxlease Farm, Upperville, Va. informs us that a junior 3-year-old in their herd has recently made a tremendous production for her first month on test in DHIA. This is Foxlease Almost Dean 4576321 (GP at two years). On the day of her official test she produced 84.8 lbs. milk testing 6.6%, giving her a 31-day credit of 2630 lbs. milk and 174 lbs. fat.

To the best of our knowledge, this fat production at the age would rank second only to that of Lindsay Acres Rag Apple Ellen 3852377 who in the first 31 days of her junior 3-year-old 2X record had credits of 3435 lbs. milk, 5.4% and 185 lbs. fat. (Figures are official from Brattleboro). If any of our readers know of another junior 3-year-old equaling the Virginia heifer for fat credits in one month we would be pleased to have the information.

The Virginia heifer is a daughter of the Foxlease junior herd sire, Ednachester Glenafton Dean 1277337 (VG-86). Her dam is Mooredale Burke Karin 4203769. The Virginia heifer thus combines two respected New York prefixes in her parents. She was a high tester as a 2-year-old with DHIA credits of 12,130 lbs. milk, 4.7%, 574 lbs. fat in 336 days.

Chas. Pfizer & Co., Inc., well known producers of antibiotics and other ethical drugs, also animal feed supplements and veterinary specialties, as well as human vaccines, will now enter the animal vaccine field through acquisition of the 42-year-old Fort Worth, Texas Corporation, Globe Laboratories, Inc.

OFFICIAL CANADIAN EXTENDED PEDIGREES

"They Help You Sell"

Up-To-Date — Complete — Unmatched For Facts

Typewritten, 4-gen., 2 Colours, one carbon copy $2.50
Mimeographed in one colour — 25 copies 4.00
Additional copies beyond 25 — 2 cents each
"Who's Who in Canada Holstein Sires" — per copy 1.00

PEDIGREE DEPARTMENT
The Holstein - Friesian Association of Canada
BRANTFORD, ONTARIO, CANADA

COMPLETE SALE SERVICE for the Western States or wherever Good HOLSTEINS Grow.

R. E. EVERLY, Sale Mgr.
616 Alaska Bldg.
SEATTLE 4, WASHINGTON
(Phone: Elliot 2678)

EST. NB & 1902
World's Largest and Oldest Manufacturing Specialists
producing exclusively
POULTRY BANDS
LIVESTOCK TAGS
and allied products

CATTLE IDENTIFICATION

HASCO EAR TAGS

- "Official" State Marking and numbering available to authorized organizations.
- Most advanced tag designed - Tamperproof Permanent - Easier to seal.
- Lower prices! Discounts to qualified organizations.
- Free samples - prices! Advise annual quantity used.

NECK CHAIN MARKERS

Units as low as 45c each (including Tag, Chain, and Fastener) to qualified organizations for their use or for resale only.

Advise annual usage - we will quote and submit sample.

Write for Free Catalog
NATIONAL BAND & TAG CO., NEWPORT, KY.

KETOSIS hitting your best cows?

STOP MILK LOSSES WITH
NEW SOLUBLE LACTATES

Highly effective in controlling ketosis . . . bolsters your ketosis-prone heavy producers . . . easy to feed in your dairy ration . . . also convenient for use in a drench . . . excellent acceptance by dairy herds.

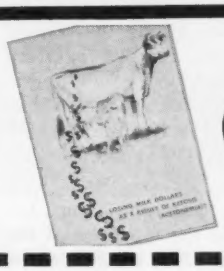

ACT NOW to beat ketosis! Soluble Lactates Mix is available through your Veterinarian or Feed Dealer. Mail coupon for booklet and detailed information.

SHEFFIELD CHEMICAL
Norwich, N. Y.
Sealtest Division of National Dairy Products Corporation

SHEFFIELD CHEMICAL, Dept. H-91
Norwich, N. Y.
Please send information and Free Booklet on Soluble Lactates Mix.

Name.....
Address.....
.....

Mr. and Mrs. Fred A. Rudolph Dispersal

Thursday, October 19 Cattle Sell 12 Noon Sauk City, Wisconsin

LOCATION: 8 miles west of Sauk City, Wis. on County Trunk B road.

HEALTH: Bang's Cert . . . T.B. Acc. . . . Calfhood Vaccinated . . . Eligible for interstate shipment

U N H COUNT PROSPERA (VG-87)
Three recs. 1104, 1123 & 1175 fat, 2X, 4.2% and 4.3% and now apparently working on her 4th 1100-lb. 2X record. From the great UNH Mike Liza (VG-87-GMD) 3 recs. 1020-1131 fat; next damUNH Perfection Echo (VG-87-GMD) with 5 1000-lb. dtrs. **Her son, U N H Master Echo (VG-89),** by U N H Schoolmaster (EX-92-GM) is the service sire to ½ the herd.

One-Half the Herd Bred to Her Son

40 Head Registered Holsteins

Rich in the blood of Ormsby and Burke

Several daughters of the Gold Medal Sire -
PECATONICA PRILLY ROAMER (VG-87)

		Rec.		
43 Prs. Daus. Avg.	101	13,101	3.80%	498

An increase across the board of 589m .14% 40f, Vol. 17.

MANY OTHERS BRED TO EXCELLENT AND GOLD MEDAL SIRES

Financing available from Farm Auction Service, Inc., Lake Geneva, Wisconsin.

Auctioneer, Bert Pfister, Mt. Horeb, Wisconsin
Ringman Herman Schmitz, Monroe, Wisconsin
Pedigrees by August J. Baumann, Cottage Grove, Wis.

Catalogs (contact sale mgr.) . . . Sale in tent . . . Lunch available

Bert Pfister & Associates
Sale Manager
Mt. Horeb, Wis.

Mr. & Mrs. Fred A. Rudolph
Owners
Sauk City, Wis.

JAMES CANYON DISPERSAL

CATALOG SUMMARY

75 Females 2y & Over (5 calves under 3 mos. s.w.d.)	$34,700	$462.67
14 Bred Yearling	7,255	518.21
18 Open Yearlings	6,260	347.78
17 Heifer Calves Over 3 mos.	4,515	265.59
8 Bulls over 3 mos.	3,660	457.50
132	$57,030	$432.05

(From The Stockman's Weekly)

Genoa, Nev. The James Canyon Dairy Dispersal, held here July 10-13, featured over 1000 head of registered and grade Guernseys and Holsteins going under the auction gavel before a good crowd of quality conscious buyers from throughout the United States and Canada. The 625 registered and approximately 150 grade Guernseys grossed $249,286 (about $321.66 average). The 133 Registered Holsteins grossed $57,430 to average $432 each.

Walt Ranney, Excelsior Farms, Corona, Calif., paid the top price of the day, when he bid $2400 on Rosafe Sovereign Vale, by ABC Reflection Sovereign and out of Rosafe Reflection Vale (EX). Diamond J Holsteins, Modesto, Calif., represented by coordinator Art Petersen, was the contending bidder.

Charlie Van Der Kooi, Norwalk, Calif., paid $1500 for Ormsby Twin Pine Pabst Premier (VG-89), who had a top record of 19,829 lbs. milk, and 681 lbs. fat. Van Der Kooi also paid $1300 for her daughter sired by Ideal Burke Elsie Leader.

Archie Van Wyk, Stockton, Calif., the biggest volume buyer, took home 21 head and topped his purchases with Lavacres Far View Dusty Linda, a 2-year-old daughter of Lavacres Du Var (GM).

Henry Sterk, Artesia, Calif., also was a heavy buyer, purchasing 17 head at an average of $518 each. His top purchase at $1275 was Jelton Raven Ideal Debbie, by Raven Burke Ideal (GM), who was milking 77 lbs. per day. Sterk also paid $1025 for a top producing daughter of Rosafe Magician (EX-GM).

Frasea Pauline Ace (VG), with 773 lbs. fat, was a popular cow and sold at $1100 to Manuel Gonsalves, San Rafael, Calif.

Excelsior Farms, Corona, Calif.
Rosafe Sovereign Vale (9-58) ... $2,400
Charlie Vander Koole, Norwalk, Calif. (4)
Ormsby Twin Pine Pabst Premier (3-52) ... 1,500
Jelton Leader Premier Tepee (8-59) ... 1,300
Henry Sterk, Artesia, Calif. (13)
Jelton Raven Ideal Debbie (10-57) ... 1,275
Jelton Lucia Magician Lilly (1-58) ... 1,025
Lavacres Burke Garson (12-56) 600
Jelton Pabst Leader Marlena (9-59) 575
Rosafe Shamrock Dewdrop (11-49) ... 550
Sunrise Trail Mildred Var (6-52) 510
Arch Van Wyk, Stockton, Calif. (22)
Lavacres Far View Dusty Linda (1-59) ... 1,200
Harden Farms Dukes Abbe (7-60) 675
Kyland Premiers Princess (7-60) 625
Jelton Leader Neptune Kora (8-59) ... 600
Lavacres Chal Kulot (5-57) ... 525
John Merryman, Sparks, Md.
(M) Pabst L D Leader (8-59) ... 1,100
Pabst Duke Roberta (10.58) ... 800
Pearl Ollie Posch (2-53) ... 550
Pabst Duke Roberta (10-58) ... 800
Manuel Gonzales, San Rafael, Calif.
Frasea Pauline Ace (1-56) ... 1,100
Lavacres Della Starlight (10-56) 610
Reliance Dairy, Downey, Calif. (2)
Jelton Duvar Frannie (7-59) ... 1,000
Edgemar Farms, Waterford, Calif. (8)
Lavacres Dusty Jo Dandy (9-57) 700
Jelton Sir Roburke Fatima (12-58) ... 600
Jelton Duvar Della Pam (8-59) 575
Jelton Duvar Charmaine (6-59) 575
Nicolk Royal Markette (12-54) 550
Ed Johnson, Diamond J Ranch, Modesto, Calif. (7)
Lavacres Della Vale (12-56) ... 650
Andrew Hop, Jr., Artesia, Calif. (5)
Jelton Skyhigh Vicky (6-60) ... 600
Jelton Skyhigh Julie (5-60) ... 525
Josephine L. Scripps, Hi Hope Ranch, San Luis Rey, Calif. (3)
Oldehurst Korndyke Fran (2-53) 600
Marvin L. Nunes, Point Reyes Station, Calif.
Lavacres Della Debby (6-56) ... 550
James Verboon, Hanford, Calif. (2)
James Canyon Skyhigh Posch (10-60) ... 500

CORRECTION

The name of the proven son of Rosafe Magician featured in the advertisement of Lloyd and Dale Murphy, Oregon Trail Farms, Nampa, Idaho, in the Herd Sire Issue, was incorrectly listed. His proper name is Ivy Bower T Hobert 1272298.

It Takes Quite A Cow

Glenafton Nettie Bonheur Maud

(Very Good at 3 years)

Hon. Mention All-Canadian 2-yr-old, 1958

4y 365d 3X 24,924 m. 910 f. 3.65%
4y 305d 3X 22,047 m. 804 f. 3.65%
(A Superior Production Record)
177% Milk 176% Fat BCA

This record is 5th for milk and 6th for fat in Canada for all time. Maud has all these credits before reaching maturity. Now, as a 5-yr-old, she has 9500 lbs. milk in 100 days and is still producing better than 90 lbs. per day.

And she has an outstanding pedigree as well . . .

Her Dam —
GLENAFTON BONHEUR MAUD (VG)
7y 365d 3X 23,030 m 917 f 3.98%

2d Dam —
GLENAFTON LAUREL MAUD (EX)
5y 365d 3X 28,502 m 1020 f 3.57%

3d Dam —
MAUD TRIUMPH DUTCHLAND
8y 365d 3X 28,090 m 941 f 3.35%

Nettie Bonheur Maud is sired by Canada's top Honor List Sire, 1958, Rosafe Centurion (EX). Hence, of Maud's 6 nearest ancestors, 5 are Excellent and 1 Very Good. Furthermore, she herself is a top candidate for Excellent.

Of Special Notice This Time . . . .

Her Son by Lakefield Fond Hope (EX-SMT) to the All-Canadian Sale, Oct. 16

Consigned - - **- - His Popular Sire**

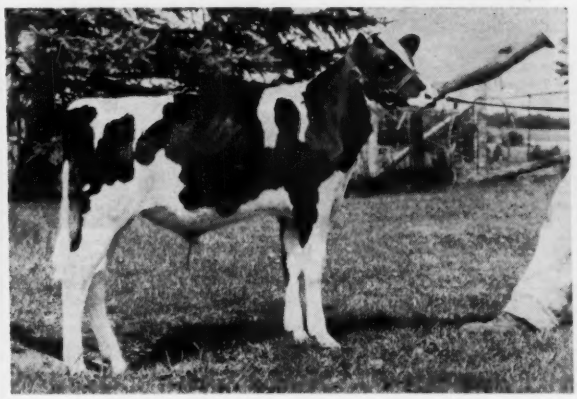

GLENAFTON RAG APPLE VITALITY
"There just isn't a hole in his pedigree — or his conformation."

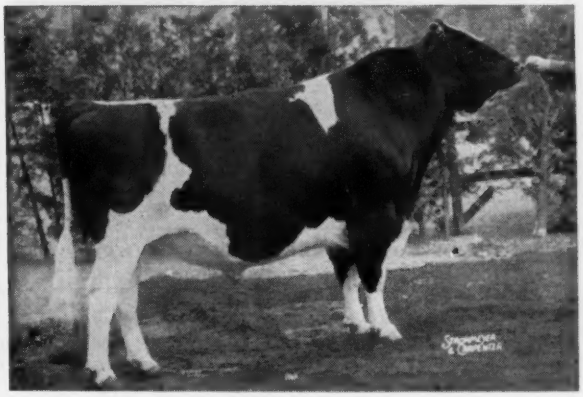

LAKEFIELD FOND HOPE (EX-SMT)
One of the most outstanding proofs in the U. S. 46 Classified Daughters, 93% Good Plus or Better.

See Him at the All-Canadian Sale - - October 16

GLENAFTON FARMS — Alliston, Ontario

J. BRIAN McCAGUE, Mgr. **Acc. — Cert. — Vacc.** **MORT BUTCHERS, Herd Supt.**

The Mate for Our

DUKES — GRAND MAJESTYS — SENSATIONS

IS

Romandale Capitaine

HIS SIRE

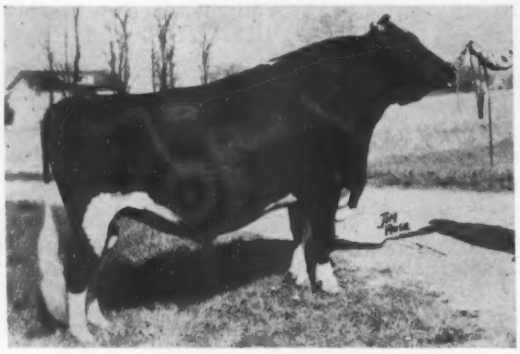

BOND HAVEN RAG APPLE MAPLE (VG)

This young bull complements the Rag Apple line breeding program followed in our herd with outstanding success for many years.

Three of his maternal brothers have been used as herd sires at Romandale and his maternal sister is one of the greatest young members of that noted herd.

He is a paternal brother to such famous cows as Texal Rich-Herd Lilly (EX-94), the 1959 All-American Aged Cow; Lonelm Rag Apple Marjory (EX), All-Canadian 1129-lb. brood cow who sold with three offspring for $57,000 in the Sheffield dispersal; and Pine Grange Inez (EX-96), Res. All-American Aged Cow in 1959 and 1960.

HIS DAM

MAHONEY BABE LOCHINVAR (EX)

5y	365d	3X	26321	4.24%	1117
7y	365d	3X	25256	4.17%	1054

HIS MATERNAL SISTER

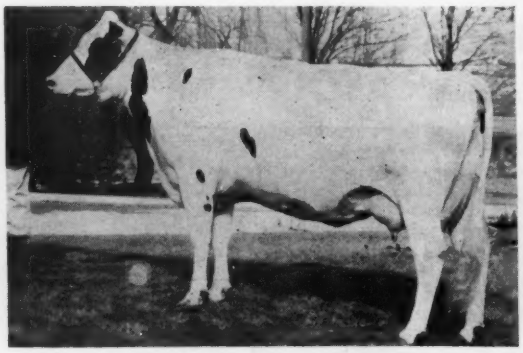

ROMANDALE BABE (VG at 2y)

Jr. 2	305d	2X	13358	4.3%	570
Jr. 3	305d	3X	12929	4.5%	581

We have CAPITAINE sons for sale out of "Duke," "Majesty" and Hickory Creek Sensation dams - with top records and classified Excellent and Very Good. Write us for details - or look us up at Waterloo where our show herd will feature the "Duke" daughters.

MAYER FARMS • Rt. 1, Slinger, Wis.

CHRIST A. MAYER & SONS

Our New HIR Average: 89 Head, 555 Lbs. Fat with close to 4% Test!

ADVANCED REGISTRY REPORTS

Holstein-Friesian Association of America

Brattleboro, Vermont

August - 1961

LACTATION AVERAGES

	No. Rec.	Avg. Milk	%	Avg. Fat
Adams, K. S., Bartlesville, Okla.	167	10295	3.5	360
Amstutz, Wayne & C. P. Weaver, Rawson, Ohio	33	12569	3.7	470
Armstrong, Gerald, Auburn, Nebr.	12	12562	3.6	453
Armstrong, Theodore H., Lake Odessa, Mich.	30	14728	3.8	566
Balsam, Carl W., & Judy, Ottawa Lake, Mich.	5	16887	3.8	644
Barrett Bros., Camp Douglas, Wis.	19	13299	3.5	468*
Barrett, L. J., Watonga, Okla.	57	12285	3.6	442
Beals, Warren L., Dalton, Ohio	32	12285	3.9	478
Bell, Lewis S., Interlaken, N. Y.	70	15684	3.5	555*
Benter, Ralph, Creswell, Oreg.	48	14625	3.6	521
Bidinger, Herman, Doylestown, Ohio	37	14432	3.9	559
Bockelman, Richard, Napoleon, Ohio	36	12452	3.6	452
Borgwardt, Walter E., Valders, Wis.	13	13545	3.6	493*
Borror, Mark L. & Bruce W., Springville, Calif.	103	16493	4.0	657
Bowser, Delbert, Illinois City, Ill.	47	13059	3.7	480
Boyer, Joseph & August Wm. Vaczy, Canaan, Conn.	55	11603	3.9	449
Breezy Acres Farm, Hobart, N. Y.	56	14414	3.7	529*
Brennand, George, Oshkosh, Wis.	44	14569	3.7	542
Brown, W. W. & Wilmer W., Liberty via Ovid,	37	14181	3.4	476
Bryant, J. E., & Sons, Zearing, Iowa Idaho	16	12516	3.5	434
Budd, Jack R., Belleville, Mich.	28	15387	3.7	567
Buth, D. A. & Gerrit Van Markenstein, Belmont,	21	12990	3.8	493
Butters, Warren G., East Corinth, Maine Mich.	31	13439	3.8	512
Button, Leslie S., South New Berlin, N. Y.	51	12811	3.7	468*
Campbell, Warren, Sterling, N. Y.	31	13593	3.9	535
Caulfield, Harold, & Son, Byron, Minn.	5	11240	3.5	397*
Chase, W. Burr, Trumansburg, N. Y.	28	12041	3.7	449*
Cheney, F. G., Williamston, Mich.	41	14023	3.8	537
Clarke, David R., Est. of, Union, Ill.	34	12110	3.9	469
Clayton Dairy Farms, Inc., Canaan, Conn.	78	13747	3.8	520
Crouse, Ray, Lexington, N. C.	9	11756	3.5	414*
Danhof, Clarence, Manhattan, Mont.	15	12711	3.4	428
Darling, Ralph H., Rives Junction, Mich.	75	11546	3.7	426*
Dick, Margie Ann, Chantilly, Va.	13	13110	3.6	478
Dodd Farms, Corry, Pa.	119	15597	3.7	576
Doherty, Francis, Brown City, Mich.	38	14298	3.7	524
Dopslauf, Donald L., La Grange, Texas	34	11221	3.4	385
Drury, Henry, & Sons, Preston, Idaho	30	14366	3.6	512
Durma, Joseph R., Chester, N. Y.	23	9955	3.7	368*
Earnshaw, J. N., Dimock, Pa.	50	12548	3.7	462*
Enid State School, Enid, Okla.	50	15335	3.5	538
Eshelman, John W., & Sons, Lancaster, Pa.	15	16079	3.9	620
Fairdale Farms, Inc., Bennington, Vt.	119	13829	3.8	523
Fassett, Kermit & Myron, East Springfield, N. Y.	71	14362	3.5	502*
Ferrum Junior College, Ferrum, Va.	5	11619	3.4	400*
Fishler, Lester, Central City, Nebr.	48	16132	3.5	572
Flat Rock Children's Home, Flat Rock, Ohio	88	13527	3.6	490
Folsom, F. Elwin, Cambridge, Maine	12	14217	3.6	513*
Forsberg Bros., Mentor, Kans.	45	13091	3.7	489
Frederick, C. C. & Victor Bittner, Fall River,	50	17332	3.7	637
French, Warde, Kalamazoo, Mich. Wis.	10	13840	3.5	487*
Gaglio, Frank, Richmond, Mich.	10	12834	3.6	462
Gangwer, Jesse R., & Son, Durham, N. H.	17	15295	4.0	618**
Geise, Leo, Little Valley, N. Y.	26	11649	3.6	423*
Golden, James, Friendship, Wis.	19	14163	3.4	481
Goodyear, Frank H., Danboro, Pa.	42	15573	3.8	593
Gordon, Ross H., Lewiston, Utah	59	14118	3.7	516
Grant, C. Alfred, Fort Edward, N. Y.	67	12086	3.6	437*
Hall, Philip K., & Son, Southwick, Mass.	12	11642	3.6	420*
Hamlyn, Elwyn W., West Bend, Wis.	37	12444	3.6	454*
Harbaugh, John W., Westminster, Md.	36	11652	3.7	432*
Hardy, John & Joe Teeple & Son, Bryant, Ind.	26	13490	3.8	515*
Harper, Hugh & William, Lancaster, Wis.	12	12481	3.3	417*
Hart, Wesley V., Corydon, Iowa	6	14556	3.9	569*
Hayes, Edward P., & Sons, Rocky Hill, Conn.	34	14699	3.8	553*
Hayes, Marvin D., Campbellsport, Wis.	50	12317	3.4	419
Hege, Edgar J., Oxford, Kans.	20	11006	3.7	408
Hein, Edward, Crown Point, Ind.	14	13385	3.7	495
Henderson, W. T., Paullina, Iowa	17	14726	3.8	561
Henke, Normann E., Staunton, Ill.	5	12461	3.4	428*
Hetts, Allen, Fort Atkinson, Wis.	30	13017	3.8	493
Hilton, Franklin C., Norridgewock, Maine	5	14072	3.6	511*
Hinders, Louis G., Canyon, Texas	36	15089	3.7	559
Horvath, Steve A. & John P., New Carlisle, Ind.	57	13367	3.7	500
Houck, Leland M., Tully, N. Y.	44	15000	3.6	536*
Idaho Industrial Training School, St. Anthony, Idaho	47	9110	3.9	359
Jardon, Robert A., Randolph, Iowa	47	10799	3.6	390
Jarrell, Lonnie, Merced, Calif.	38	13313	3.5	465
Jeffries, Virginia S., Grosse Pointe, Mich.	23	13676	3.5	483
Jensen, N. C., Corona, Calif.	61	15471	3.7	571
Jepson, Harold L., Dundee, Ill.	50	12598	3.8	481
Jerome, Wallace H., Barron, Wis.	22	12904	3.8	490
Johnson, Edward, Modesto, Calif.	196	16040	3.7	592
Johnson, Homer P., Hudson Falls, N. Y.	27	16450	3.7	601
Johnson, Leonard W., St. Croix Falls, Wis.	38	12952	3.6	466
Johnson, Leroy, Dresser, Wis.	51	13210	3.5	460
Johnson, Raymond E., Schaghticoke, N. Y.	10	15536	3.4	526*
Johnston, Howard G., Nashville, Mich.	9	13006	3.9	503*
Jones, C. K., Cottonwood Falls, Kans.	63	15293	3.6	555
Kahl, Russell, Verona, Wis.	11	13007	3.6	467*
Kauffman, Robert H., Manheim, Pa.	20	13242	4.0	536
Kerby, Darrell, Lenore, Idaho	19	15004	4.0	601
King, Grant, Summerville, Pa.	12	9819	4.0	396
King, Leslie C., Clarksburg, Md.	70	16863	3.6	605
Kivett, T. G., McLeansville, N. C.	53	12417	3.4	428*
Knaus, Ludwig, Traunik, Mich.	7	11003	3.4	374*
Kratochvil, Frank, Groton, N. Y.	12	13752	4.0	550*
Kridner, Charles J., Elsie, Mich.	24	13185	3.7	482
Kuhlmann, Theodore, Lester Prairie, Minn.	32	10655	3.4	363
Kuperus, Charles, & Sons, Sussex, N. J.	7	14449	3.6	526*
Larkin, J. C., Derby, N. Y.	34	12318	3.4	419
Lawrence, Glenn W., Corfu, N. Y.	52	11863	3.6	430*
Lee, Ira W., New London, Ohio	11	13383	3.9	522
Lehman, W. A., Apple Creek, Ohio	28	11865	3.8	446
Lincoln, M. D., Johnstown, Ohio	48	12500	3.6	452
Lingham, Robert M., Littleton, Mass.	48	12027	3.9	474*
Loeschen, Laurence, Woden, Iowa	8	15044	3.3	494*
Lyons, Oscar D., Creston, Ohio	24	13326	3.7	491
Maibach, Arthur, Creston, Ohio	27	16466	3.8	619
Martin, Percy C., Craftsbury Common, Vt.	10	14434	3.6	522
Mathers, J. Warren, Somerville, N. J.	24	13918	3.9	542*
Maxfield, M. B., & Sons, North Hartland, Vt.	59	14572	3.7	541
McAvoy Trusts, D. & J., Phoenixville, Pa.	19	15348	3.8	590*
Mears, William H., Fort Edward, N. Y.	22	14639	3.8	556*
Medsker, Carl W., Sullivan, Ind.	29	12918	3.3	421
Meek, Archie, Norwich, N. Y.	35	16438	3.8	625
Melius, Edward C., Jackson, Wis.	59	12275	3.6	436*
Mental Health Institute, Clarinda, Iowa	128	11059	3.7	414*
Mental Health Institute, Independence, Iowa	91	12293	3.6	437*
Meridale Farms, Meridale, N. Y.	94	14050	3.4	483*
Miller, Harry E., Jr., Conneautville, Pa.	19	12027	3.5	424
Milwaukee County House of Correction,	89	11625	3.8	436
Hales Corners, Wis.				
Montgomery, Harold, & Sons, Gainesville,	60	13913	3.8	534
Norland, Sidney, Belleville, Wis. N.Y.	73	8420	3.4	289*
Norrbom, Carl & David, Wittenberg, Wis.	39	12425	3.6	449
Ogilvie & Ward, Mount Horeb, Wis.	26	12605	3.7	467
Ott, M. B., Jr. & Frank C., Bealeton, Va.	64	15658	3.7	586
Overholt, Bill, Mohawk, Tenn.	5	9759	3.7	359
Paclamar Farms, Louisville, Colo.	15	14418	3.8	551
Paper, Elmer F., Stockton, Iowa	26	12251	3.6	435
Payne, Floyd & Arno, Waldo, Wis.	33	14522	3.8	548
Peebles Bros., Oconomowoc, Wis.	47	13916	3.9	548*
Phillips, Norman F., Risingsun, Ohio	76	12853	3.7	480
Porter, S. A., Eagle Station, Ky.	14	9720	3.5	336*
Potter, Grant & Peggy, Marlette, Mich.	22	10745	3.8	407
Pulliam, Dale, Bellview, N. Mex.	9	12692	3.6	452
Quandt, E. H., M. D., Winnebago, Ill.	12	17595	3.4	592*
Rada, Raymond, Byron, N. Y.	27	13323	3.3	446
Raetz, Raymond C., & Sons, Midland, Mich.	27	13339	3.3	438*
Read, John A., Gowanda, N. Y.	10	13302	3.8	508*
Rhoades, Dale H. & Anna Mae, Emlenton, Pa.	52	12257	3.9	473
Richardson, Wm. & Larry, Rives Junction,	15	12008	3.5	416
Mich.				
Rich-Lou Farms, Vernon Bucher & Sons,	33	14646	3.7	542
Union Mills, Ind.				
Rohlfs, Clayton, & Sons, Fairgrove, Mich.	45	14693	3.5	507*
Runyon, Herbert R. & Jean, Hudson, N. Y.	53	13791	3.8	527
Ryder, Leon W., Ripon, Wis.	48	11272	3.7	414*
Saglio, Romolo J. & Ronald J., Hebron, Conn.	14	14480	3.7	541
Sazama, Dr. F. B., Elk Mound, Wis.	24	14273	3.7	523
Schurz, Archie, Prairie Du Chien, Wis.	39	10244	3.8	385
Schwarzwalder, George, Shreve, Ohio	28	12007	3.8	461
Seitzer, Lyle J., St. Peter, Minn.	5	12999	3.9	501*
Shepherd, Ted J., Nokesville, Va.	46	13242	3.6	481
Shuy, Carlos, Creston, Ohio	11	15830	3.8	603
Simpson, Lyle R. & Roy, Penn Yan, N. Y.	6	12374	3.4	424*
Simpson, Paul K., & Sons, Savona, N. Y.	41	13189	3.8	495*
Smith, Edgar H., Point Pleasant, Pa.	27	10341	4.0	409
Smith, Willard B., Sheridan, Mich.	43	14105	3.7	522
Snyder & Phillips, Napoleon, Ohio	39	12581	3.4	425
Soles, Tate C., Clarendon, N. C.	25	12451	3.7	462*
Speiden, Louise V., Somerset, Va.	59	13483	3.6	488*
State House of Correction & Branch Prison,	43	14015	3.5	491*
Marquette, Mich.				
State of Washington, Ranier State School,	78	15546	3.3	507*
Buckley, Wash.				
Steiner, Ray C., & Sons, Sterling, Ohio	25	13188	4.0	526
Stevens, Faith W., Turner, Maine	6	13833	4.0	552*
Stoltzfus, Melvin G., Elverson, Pa.	6	12881	3.7	475*
Stoltzfus, Steven K., Christiana, Pa.	36	11982	3.9	465
Storm, Bob, Premont, Texas	6	11890	3.7	441*
Stuart Land & Cattle Co. of Virginia, Inc.	52	13820	3.6	497*
Rosedale, Va.				
Surilla Farm, Waymart, Pa.	19	15984	3.8	607
Taylor, Ottis, Delta, Iowa	47	12200	3.5	432
Tessmer, Glenard E., Rogers, Minn.	34	15921	3.4	539
Thorpe, William M. & J. F., Sharon, Wis.	39	9255	4.0	366*
Torgrim, Willard & Spencer Hotvedt, Decorah,	22	12145	3.6	434*
Iowa				
Trunz, Cecilia A., Millerton, N. Y.	78	14155	3.8	543
Turner, Homer, & Sons, Lexington, Ky.	14	12581	3.7	467
Udina Dairy, Inc., Elgin, Ill.	24	11806	4.1	482**
Vail, Kenneth & Raymond, Lagrangeville, N. Y.	82	12322	3.5	435*
Vaniard Farm, Amlin, Ohio	50	12888	3.8	488
Virginia Polytechnic Institute, Blacksburg, Va.	60	13844	3.7	518*
Waefler, John, Juda, Wis.	24	12110	3.8	457*
Wagner, G. H., Canton, Ohio	50	13982	3.8	526
Warnke Bros., Harvard, Ill.	37	10028	3.9	390
Weck, Lester F., Ohio City, Ohio	16	13160	3.7	489

LACTATION AVERAGES (Con't.)

	No. Rec.	Avg. Milk	%	Avg. Fat
Wegener, Henry, Round Lake, Ill.	44	15888	3.9	619
Wells, Floyd, & Son, Pataskala, Ohio	15	13620	3.6	489
Weston, Robert, Pewaukee, Wis.	6	12507	3.9	493
White, John H., Gardnerville, Nev.	8	14230	3.8	537
Willann Farms, Sauk City, Wis.	10	12141	3.3	403*
Williams, Arthur D., Houghton, N. Y.	38	14188	3.5	490
Williams, Harvey K. & Jean, North Anson, Maine	6	13438	3.9	530*
Willis, E. T., Sr., Culpeper, Va.	23	14449	3.8	542*
Willis, John M., Culpeper, Va.	41	13303	3.8	500*
Willowlyn Farms, Catlett, Va.	108	13541	3.6	488*
Wilson, Claude A., Cooperstown, N. Y.	24	14832	3.7	554*
Wisconsin State Prison, Farms No. 1 & 2, Waupun, Wis. (Composite Average)	173	11889	3.5	412
Woerner Brothers, Plymouth, Wis.	25	10443	3.5	369
Woeste Bros., Alexandria, Ky.	13	12868	4.0	514
Wolf, Franklin, Alexandria, Ky.	17	12809	3.5	454
Wuethrich, John, & Sons, Greenwood, Wis.	42	13750	3.7	510
Wulliman, Harry, & Son, Berne, Ind.	13	14769	3.6	534*
Wylam, Duane E. & Claude E., Waverly, Iowa	20	13997	3.7	519
Yasgur, Max B., Bethel, N. Y.	62	11155	3.7	412
Yousey Farms, Akron, N. Y.	47	14501	3.6	522
Zumbrun, Harold E., Columbia City, Ind.	19	12570	3.6	451

* DH
** Discontinued

SILVER MEDAL TYPE SIRES

Without application (automatic)

Name of Bull and Owner		No. Pairs	Daughters Score	Daughters BAA%	Dams Score	Dams BAA%	Daus. Avg. Required
CAERNARVON GREENWOOD ADMIRAL 1170716 Alpheus L. Ruth, Fleetwood, Pa.	86	30	81.1	101.7	81.7	100.3	101.40
QUIN LYNN TRIUNE PRINCE 1234506 Francis R. Wempe, Lawrence, Kans.	87	12	82.1	103.2	80.5	100.5	102.25

SILVER MEDAL PRODUCTION SIRES

Name of Bull and Owner		No. Pairs	No. Rec.	Daus. Avg. Milk	Daus. Avg. %	Daus. Avg. Fat	Dams Avg. Fat	Daus. Avg. Required
LAVACRES VAR CHALLENGER 1253140 Lavacre Farms, Hughson, Calif.		15	16	15407	3.79	584	586	576
MOOSEHEART ROYAL AIM 1252231 Sleepy Hollow Certified Milk Co., Petaluma, Calif.	87	16	17	15229	4.13	629	569	567
QUIN LYNN TRIUNE PRINCE 1234506 Francis R. Wempe, Lawrence, Kans.	87	11	16	17624	3.76	663	565	565
UNH CHARIOTEER 1254887 T. J. Frizzell, Charlestown, N. H.	89	13	16	13473	3.91	527	484	525

GOLD MEDAL SIRES

LAVACRES VAR CHALLENGER 1253140
Lavacre Farms, Hughson, Calif.
MOOSEHEART ROYAL AIM 1252231 87
Sleepy Hollow Certified Milk Co.,
Petaluma, Calif.
QUIN LYNN TRIUNE PRINCE 1234506 87
Francis R. Wempe, Lawrence, Kans.

GOLD MEDAL DAMS

		Rec.	Milk	Fat
DUNLOGGIN MISTRESS QUEEN 1740767	92	7	15002	528
2063511 Dunloggin Confident Queen		1	15505	620
2383268 Dunloggin Designs Queen	88	9	15038	529
820083 Lauxmaster	77	94 Daus.	12022	446
903720 Dunloggin King Var	86	50 Daus.	14051	495
936464 Creston Rag Apple King		SP		
967010 Creston Grand Master	87	GM		
1002828 Creston Grand Majesty	85	SP		
1121323 Greenwoodmaster	84	GM		
Lehigh Valley Co-op. Farmers, Allentown, Pa.				
FLYING CLOUD MISTRESS TIDY 3638109	88	5	14712	610
4029383 Flying Cloud Liza Misty	83	3	17128	675
4213336 Flying Cloud Proud Tidy	82	2	18647	665
4476840 Flying Cloud Kay-Ben Mist	83	1	14890	573
Mr. & Mrs. Alton H. Benson, Jr., Gorham, Maine				

GOLD MEDAL DAMS

			Rec.	Milk	Fat
OATS FARM CLARIBEL DESIGN 3470146	88		7	15038	511
3811837 Oats Farm Claribel Dandy	87		5	18960	688
4446580 Oats Farm Claribel Rag Apple	88		2	23568	841
4672503 Oats Farm Claribel Monarch	80		1	17040	540
Oats Bros. Fallon, Nev.					
PUGET SOUND NETHERLAND NANCY 3278701	87		6	18289	730
3880117 Puget Sound Ideal Nadine	89		3	14804	558
4355408 Puget Sound Netherland Natalie	81		2	16887	662
1229310 Puget Sound Count	80	GM			
Waltner Farms, Mount Vernon, Wash.					
ROBTHOM GAIL SEGIS DELLA 3270197	82		6	17305	678
4100541 Robthom Maizie M-O-W Fobes	80		1	13590	532
4259640 Robthom Daisy M-O-W Fobes	82		2	19468	758
4481926 Robthom Lucille Roburke Della	87		1	17303	645
Robert F. Thomson, Jr., Springfield, Mo.					

HERD CLASSIFICATION

Classification summaries are reported on 276 herds. The owner is accorded the privilege of surrendering certificates for cancellation if he wishes. Such animals are not included in the published summary.

	EX	VG	GP	G	F	P	Total	BAA%
Aavang, H. O., Mount Horeb, Wis. Ky.	0	2	16	10	3	0	31	100.1
Abbey of Gethsemani, Inc., Trappist, /	2	17	27	5	0	0	51	104.9
Ackerman, Albert, Sabetha, Kans.	0	6	26	12	3	0	47	101.2
Arnold, James R., Avalon, Wis.	0	6	14	5	0	0	25	102.7
Auestad, John & Swen, Argyle, Wis.	0	10	18	5	1	0	34	102.6
Austin, S. M., Est. of, Columbus, Wis.	0	4	9	5	1	0	19	102.3
Babler, Roswell C., Dakota, Ill.	0	6	26	27	1	0	60	100.3
Babler, Ralph R., Dakota, Ill.	0	4	15	14	0	0	33	100.7
Baker, Mrs. Curtis & Elmer, Mount Horeb, Wis. Wis.	0	1	22	14	0	0	37	99.4
Baumgartner, W. C. & Paul, Monroe, /	1	4	18	15	1	0	39	100.7
Bechtelheimer, Harvey, Sabetha, Kans.	0	7	26	9	0	0	42	102.9
Beckwith, A. Clifford, Leavenworth, Kans.	2	8	9	9	0	0	28	103.1
Belda, Conrad, & Son, De Forest, Wis.	1	1	6	8	0	0	16	101.3
Blanke, Martin, Bremen, Kans. Wis.	0	1	8	3	0	0	12	101.6
Bethesda Lutheran Home, Watertown, /	0	6	10	5	0	0	21	102.8
Boal, Dean, Mount Pleasant, Iowa	0	0	4	2	0	0	6	100.7
Bodenhausen, Dale, Cummings, Kans.	0	2	10	18	1	0	31	99.1
Booth, Lester & Donald, Cuba City, Wis.	0	3	17	1	0	0	21	103.9
Bothland Farm, Fort Dodge, Iowa	0	3	23	9	0	0	35	101.7
Brace, Charles & Donald, Lone Rock, Wis.	5	18	26	0	0	0	49	105.1
Brennand, George, Oshkosh, Wis.	0	12	24	3	0	0	39	103.2
Brictson, Anfin, Deerfield, Wis.	0	1	13	14	2	0	30	99.8
Briggs, John F., Jr., Albany, Wis.	0	0	0	9	4	0	13	93.8
Broughton, Harry, Evansville, Wis.	0	0	10	5	3	0	18	98.3
Bruene, Richard K., Gladbrook, Iowa	0	1	0	0	0	0	1	103.5
Bryant, J. E., & Sons, Zearing, Iowa	0	0	10	10	4	0	24	99.0
Buessing, W. J., Baileyville, Kans.	0	0	10	3	0	0	13	101.4
Butel, Charles, Jr., & Sons, Paola, Kans.	0	1	13	14	2	0	30	99.8
Campbell, Edmund, Seguin, Texas	7	19	16	0	0	0	42	107.3
Carlin, J. W., & Son, Smolan, Kans.	2	12	25	3	0	0	42	104.6
Carns, Lynn H., Platteville, Wis.	1	9	10	1	0	0	21	104.9
Carver, Earl G., Orfordville, Wis.	0	0	9	14	3	0	26	97.6
Chandler, Stanley, Cottage Grove, Wis.	0	5	11	10	0	0	26	101.0
Claussen, Clarence, & Sons, Eldridge, Iowa	0	4	21	18	0	0	43	99.5
Cobbs, Harold V., & Sons, Lodi, Wis.	0	5	15	10	0	0	30	101.6
Cretney, Robert G., Dodgeville, Wis.	0	5	20	7	0	0	32	102.0
Cooper, Maurice E., De Forest, Wis.	0	2	19	11	0	0	32	101.4
Crawford, Dee Ann, Baldwin, Kans.	0	0	1	0	0	0	1	101.5
Crocker, Ralph W., Brooklyn, Wis.	0	3	6	2	0	0	11	102.6
Dane County Farm, Verona, Wis.	0	3	28	32	6	0	69	98.1
Dawdy, E. A., Salina, Kans.	8	15	4	0	0	0	27	109.6
Deteri, Charles, Jr., Marshall, Wis.	0	4	19	9	0	0	32	102.4
Digman, Kendall C., Monroe, Wis.	1	4	26	17	5	0	53	99.6
Doeberiener Brothers, Jefferson, Wis.	0	4	13	5	0	0	22	100.4
Donaho, S. R., Jr., Floresville, Tex.	5	62	101	5	0	0	173	104.7
Dooley, L. B., Nevada, Iowa Iowa	0	3	26	19	1	0	49	100.3
Dunn, Ralph O. & J. J. Huber, Coggon, /	0	4	10	3	0	0	17	101.6
Eastwood Brothers, Argyle, Wis.	0	2	9	13	0	0	24	100.2
Eastwood, Ralph E., Argyle, Wis.	1	11	22	8	0	0	42	103.1
Eberle, Verlen J., Juda, Wis.	0	1	7	10	4	0	22	98.0
Elmer, H. O., Monticello, Wis.	2	19	12	5	0	0	38	105.2
Eggers, Hugh, Norwalk, Iowa	0	0	4	17	3	1	25	95.6
Eggert, Alvin E., & Sons, Marengo, Iowa	0	0	3	11	2	0	16	97.8
Ellis, Robert S., Dallas Center, Iowa	0	0	4	5	0	0	9	99.9
Eustice, Sherman, & Sons, Belmont, Wis.	1	7	8	3	0	0	19	104.7
Finch, Kay Lee, Kelley, Iowa	0	0	1	3	0	0	4	98.7
Finster, Roy N., Eldora, Iowa	0	1	2	3	0	0	6	100.4
Flad & Hooks, Stoughton, Wis.	3	16	31	10	1	0	61	103.6
Flansburgh, Avery R., Boscobel, Wis.	0	0	2	10	4	0	16	94.8
Flynn, James B., Boone, Iowa	0	5	14	7	0	0	26	102.9
Forrester, H. E., Est. of, Webster City, Iowa	0	2	42	77	18	0	139	98.4

HERD CLASSIFICATION (Con't.)

	EX	VG	GP	G	F	P	Total	BAA%
Forsberg Brothers, Mentor, Kans.	1	12	32	5	0	0	50	103.3
Frankenhoff, Kenneth, Boscobel, Wis.	0	7	21	2	0	0	30	104.4
Frederick, C. C. & Victor Bittner, Fall River, Wis. Kans.	1	12	30	19	0	0	62	102.4
Frerking, W. F., & Son, Herkimer, /	0	5	17	9	0	0	31	102.5
Frey, Noble O., Abilene, Kans.	0	3	8	7	0	0	18	101.8
Fullmer, Leverne, Victor, Iowa	1	4	11	7	0	0	23	102.2
Gamet, Elmo E., Lamoni, Iowa	1	4	14	15	0	0	34	100.8
Garvey, Frank A., Eastman, Wis.	0	2	13	11	0	0	26	100.6
Gasser, Melvin R., Baraboo, Wis.	0	1	11	6	1	0	19	100.2
Gefke, R. A., & Sons, Oregon, Wis.	0	17	27	3	0	0	47	103.2
Giles Bros., West Des Moines, Iowa	0	7	10	13	1	0	31	100.3
Glenwood State School, Glenwood, Iowa	0	0	20	54	26	0	100	96.3
Gobel, Giles, Brooklyn, Wis.	0	12	28	14	0	0	54	102.6
Goodrich, C. V., Lone Rock, Wis.	0	6	8	3	0	0	17	104.1
Graber, Permin, Monticello, Wis.	0	5	5	6	1	0	17	100.8
Graceland College Farm, Lamoni, Iowa	0	4	10	12	2	0	28	100.6
Gregg, C. T. & W. L., Kelley, Iowa	0	5	3	6	1	0	15	100.4
Grenzow, George, Juda, Wis.	0	3	13	14	1	0	31	100.1
Gunnulson, Martin & David, Cambridge, Wis.	0	7	17	9	1	0	34	101.6
Haberkorn, Andrew, & Sons, Dalton, Wis.	1	0	8	5	1	0	15	100.3
Haberman, Walter & Ken, Janesville, Wis.	0	5	25	10	1	0	41	101.4
Hall, Max L., Brooklyn, Iowa	0	7	10	1	0	0	18	104.4
Halsted, Irven E., Zearing, Iowa	0	1	4	5	4	0	14	97.1
Hamilton, Parnell, Blanchardville, Wis.	0	6	14	8	3	0	31	101.1
Hanken, Richard J., Monticello, Iowa	0	4	10	8	3	0	25	99.9
Hartwig, Will F. & Byron, Monroe, Wis.	0	3	12	16	3	0	34	98.5
Hartwig, Will F. & Kenneth, Monroe, Wis.	0	12	22	4	0	0	38	103.0
Henry County Home, Mt. Pleasant, Iowa	0	0	6	16	7	0	29	96.3
Higher View Dairy Farm, Hays, Kans.	0	8	31	17	0	0	56	102.1
Hill, Gaylord E., Barneveld, Wis.	0	0	12	12	0	0	24	99.6
Hillier, Guy E., Marion, Iowa	0	0	8	11	5	0	24	97.6
Hiner, Laverne & Verna, Glasco, Kans.	0	0	2	4	0	0	6	98.4
Hjelle, Knute, Wauzeka, Wis.	0	0	1	3	0	0	4	98.5
Hodgeman, Ray B., Viola, Wis.	0	0	1	6	5	0	12	93.7
Hoesly, Elmer D., Belleville, Wis.	0	1	17	14	7	0	39	98.0
Holmes, D. V., & Son, Kankakee, Ill.	0	9	28	11	1	0	49	102.2
Holte, Oscar, & Son, Stoughton, Wis.	0	5	15	12	0	0	32	100.7
Huffman, Herbert, Monroe, Wis.	1	9	17	7	1	0	35	102.9
Iowa State Penitentiary, Fort Madison, Iowa	0	1	27	35	9	0	72	97.8
Iowa Training School for Boys, Eldora, Iowa	0	1	6	17	7	0	31	97.4
Janes, Melvin E., Evansville, Wis.	0	5	14	8	3	0	30	100.2
Jardon, Robert A., Randolph, Iowa	0	0	12	19	4	0	35	97.9
Jensen, Arthur, Olathe, Kans.	0	2	3	2	0	0	7	102.7
Jensen Brothers, Exira, Iowa	0	5	10	5	0	0	20	102.9
Jensen, Geo. B., Exira, Iowa	0	6	15	3	0	0	24	103.3
Jewelholm Farm, Avon, Conn.	1	8	25	18	6	0	58	100.4
Johnson, Myron A., Boone, Iowa	0	2	17	10	4	0	33	100.1
Kaderly, Edwin & E. J., Juda, Wis.	0	6	35	40	6	0	87	99.5
Kahl, Gary, Verona, Wis.	0	0	14	9	0	0	23	99.8
Kahl, Russell, Verona, Wis.	0	11	28	14	0	0	53	101.9
Keesey, Kenneth, Orfordville, Wis.	0	1	17	9	1	0	28	100.1
Kemp, John S., Alden, Iowa	0	5	8	15	0	0	28	100.5
Kennedy, Frank W., Riley, Kans.	0	0	3	1	0	0	4	100.0
Kessler, J. T., Oskaloosa, Iowa	0	1	7	7	0	0	15	99.5
Kindschi, Leon, Spring Green, Wis.	0	5	12	3	0	0	20	103.1
Klotz, Myron G., Plain, Wis.	0	3	12	16	1	0	32	99.7
Knudson, Carl, Jr., Horton, Kans.	0	2	20	16	1	0	39	100.6
Koehnke, Elmer A., Burlington, Wis.	0	2	16	14	1	0	33	100.0
Kovars, Donald C., Boscobel, Wis.	0	0	14	5	0	0	19	100.9
Kroning, Clifford H., Soldiers Grove, Wis.	0	0	7	4	2	0	13	97.5
Krull Farms, Lakemills, Wis.	5	13	16	0	0	0	34	106.5
Kruse, Edwin E., Loganville, Wis.	0	14	17	4	0	0	35	103.9
Kubin, Galen, Abilene, Kans. Wis.	0	1	9	0	0	0	10	103.0
Kutz, Albert & Duwayne, Jefferson, /	1	11	10	4	0	0	26	104.1
Lamberty, William J., Arlington, Wis.	0	1	5	5	0	0	11	99.8
Lawton, Thomas W., Milton, Wis.	0	2	3	2	0	0	7	103.1
Lee, Luther R., & Sons, Tescott, Kans.	1	0	18	21	1	0	41	100.1
Lehner, Howard N., Oconto Falls, Wis.	1	10	22	5	0	0	38	103.8
Lewke, Carl, & Son, Columbus, Wis.	0	5	15	15	2	0	37	100.0
Liberty Home Farm, Lamoni, Iowa	0	0	19	21	2	0	42	99.2
Lohmeyer, Arnold, Palmer, Kans.	0	3	8	3	0	0	14	102.7
Looker, Lynford E., Viola, Wis.	0	1	10	16	0	0	27	98.9
Lothe, Herbert, Bristol, Wis.	18	80	12	1	0	0	111	108.5
Lucey, Chester D., Janesville, Wis.	0	11	9	5	0	0	25	103.8
Lucey, Richard, Janesville, Wis.	0	14	19	1	0	0	34	104.7
Lundland Farms Company, Helenville, /	0	15	16	4	0	0	35	103.7
Machin, Clyde L., Russell, Kans.	0	2	12	8	0	0	22	102.1
Mallat, Carroll, Boscobel, Wis.	0	2	4	13	3	0	22	97.2
ManCryCo Farms, Manning, Iowa	2	21	47	28	1	0	99	102.6
Martin, A. W., Jr., Fayette, Iowa	0	0	1	13	1	0	15	96.2
Martin, James H., Lone Rock, Wis.	2	14	23	9	0	0	48	103.6
Mayer, Christ A., Slinger, Wis.	20	41	43	5	0	0	109	106.1
Maytag Dairy Farm, Inc. & Arthur Cherryholmes, Newton, Iowa	0	0	9	7	1	0	17	99.2
Maytag Dairy Farms, Inc. & Clarence Jackson & Sons, Newton, Iowa	0	10	40	29	7	0	86	100.5
McAlpin, Willis A., Villisca, Iowa	0	7	41	28	1	0	77	101.2
McCuen & Bauer, Yale, Iowa Wis.	0	3	7	6	0	0	16	101.6
McDonald, H. Dean, & Sons, Watertown,	1	17	15	6	0	0	39	104.8
McDowell Brothers, Salina, Kans.	1	13	27	8	0	0	49	103.9
McKenzie, Burt, Hollandale, Wis.	0	12	17	2	1	0	32	103.9
Melchor, John H., Easton, Pa.	0	10	24	15	0	0	49	101.7
Menz, Edwin G. & Sherburne, Lakemills, Wis.	0	5	10	13	0	0	28	101.0
Men's Reformatory, Anamosa, Iowa	0	4	30	42	3	0	79	99.4
Mental Health Institute, Clarinda, Iowa	0	1	12	38	37	0	88	94.4
Mental Health Institute, Mount Pleasant, Iowa	0	4	22	46	12	0	84	98.8
Meyer, Alfred, & Sons, Sac City, Iowa	0	0	12	13	1	0	26	99.2
Meyer, Wallace, Baraboo, Wis.	1	10	18	8	0	0	37	102.9
Miller, Ben, Juda, Wis.	0	2	20	17	3	0	42	98.9
Miller, Oliver, Brodhead, Wis. Iowa	0	1	21	15	3	0	40	99.8
Mills, Wallace Y. & Agnes, Coggon, /	0	2	8	10	1	0	21	100.4
Moberly Brothers, Ames, Kans. Iowa	0	2	32	16	1	0	51	100.7
Moeckly, Leroy A., & Sons, Polk City, /	0	1	5	11	0	0	17	98.1
Montgomery, E. S., Cabot, Pa.	0	7	14	4	2	0	27	102.0
Morgan, Theodore M., Brodhead, Wis.	0	0	2	5	0	0	7	98.0
Mosher, J. L., Salem, Iowa	0	0	2	4	0	0	6	99.1
Neale Farms, The, Waco, Texas	3	30	54	17	0	0	104	103.7
Nichols, Keith, Mt. Hope, Wis.	0	4	12	4	2	0	22	101.1
Nichols, Mark H., Mt. Hope, Wis. Wis.	0	2	9	10	1	0	22	99.1
Norland, Mr. & Mrs. Marvin, Barneveld, /	0	5	16	2	0	0	23	102.9
Nyman, Glenn W., Orfordville, Wis.	0	0	15	16	1	0	32	99.4
Oelerich, Earl H., Dixon, Iowa	1	2	18	6	0	0	27	102.4
O'Hara, Raymond W., Mankato, Kans.	0	0	5	6	0	0	11	99.7
Ohlde, Edwin H., Linn, Kans.	0	1	15	11	0	0	27	101.0
Oliver, Edward, Albany, Wis.	0	3	17	14	0	0	34	101.0
Olp, Howard, Wisconsin Dells, Wis.	0	3	5	10	2	0	20	98.9
Olson, Floyd, & Son, Bavaria, Kans.	0	15	14	1	0	0	30	105.5
Onsrud, Otis & Alice, Verona, Wis.	1	11	23	6	0	0	41	104.8
Oregon State Farm, Oregon, Wis.	1	24	55	29	1	0	110	101.4
Owen, John, Portage, Wis.	0	3	15	6	1	0	25	101.0
Pahnke & Gensler, Shullsburg, Wis.	0	2	10	10	0	0	22	100.0
Palmer, Glenn A., Topeka, Kans.	1	15	14	0	0	0	30	105.9
Paper, Alfred M. & Kenneth & Francis Darcey, Stockton, Iowa	1	3	12	5	0	0	21	102.2
Paper, Elmer F., Stockton, Iowa	2	0	11	9	2	0	24	101.0
Persinger, Harold D., Lyndon, Kans.	0	2	6	4	0	0	12	101.5
Peterson, Paul H., Somers, Iowa Iowa	0	1	11	7	0	0	19	100.8
Peterson, Percy A., & Son, Callender, /	1	8	18	6	0	0	33	103.0
Peterson, Raymond L., Blue Mounds, Wis.	0	5	16	5	0	0	26	102.8
Phillips, Paul H., Middleton, Wis. Wis.	0	4	18	13	0	0	35	101.2
Pink, Wm. E. & Clement L., Lancaster, /	0	7	14	6	0	0	27	101.9
Piper Brothers Farms, Watertown, Wis.	3	13	18	3	0	0	37	105.0
Piper Brothers Farms, Inc., Watertown,	6	14	2	0	0	0	22	
Pretz, George W., Osawatomie, Kans. Wis.	0	1	4	8	1	0	14	99.9
Rasmussen, Susan, Lone Rock, Wis.	0	1	0	0	0	0	1	107.5
Rehbein, Kenneth E., Waukee, Iowa	0	2	3	7	5	0	17	97.6
Renfrow, Everett, Bagley, Iowa	0	4	12	3	0	0	19	103.4
Renly, Edward & Anne, Orfordville, Wis.	0	1	14	10	3	0	28	98.7
Richland County Farm, Richland Center,	0	3	0	13	0	0	16	98.4
Richter, E. F., Adair, Iowa Wis.	0	0	4	2	1	0	7	100.5
Rippchen, Walter E., Richland Center, Wis.	0	1	9	10	3	0	23	98.7
Roberts, Daniel & Norma, Fennimore, Wis.	1	4	21	4	0	0	30	102.9
Roberts, Ray & Donald, Orfordville, Wis.	0	0	15	14	3	1	33	97.2
Roche, John F., Rio, Wis. Wis.	0	1	11	17	0	0	29	98.9
Rock County Hospital & Home, Janesville, /	0	4	39	16	2	0	61	100.5
Roeder, Matthias, Seneca, Kans.	4	12	22	10	1	0	49	103.2
Roesch, Keith, Lancaster, Wis.	0	3	12	4	1	0	20	101.5
Rufi, John W., Monroe, Wis.	2	16	20	13	1	0	52	103.1
St. Joseph's Orphan Home, Abilene, Kans.	0	12	35	20	0	0	67	101.5
Sauk County Hospital & Home, Reedsburg,	1	1	20	12	1	0	35	100.3
Scanlan, Harold, Abilene, Kans. Wis.	0	3	16	10	1	0	30	100.7
Schaller, John W., Reedsburg, Wis.	0	1	9	6	1	0	17	100.3
Schmidt, Cyril A., Hays, Kans.	0	1	4	7	1	0	13	98.0
Schneider Brothers, Salina, Kans.	0	9	18	6	0	0	33	103.1
Schubert, Harold, New Lisbon, Wis.	0	1	2	5	0	0	8	97.4
Schurz, Archie, Prairie Du Chien, Wis.	0	4	16	24	1	0	45	99.4
Schurz, Lawrence J., Rewey, Wis. Wis.	0	0	1	9	1	0	11	97.8
Schwartz, William, & Sons, Loganville, /	0	0	12	12	2	0	26	98.5
Schwartzlow, George, Brodhead, Wis.	0	1	12	4	3	0	20	100.1
Sexton, Jack, Talmage, Kans.	1	1	12	4	0	0	18	102.9
Shadel Farm, Janesville, Wis. Wis.	0	10	25	16	4	0	55	100.9
Siemandel, Clarence, & Son, Hillpoint, /	0	8	20	12	0	0	40	102.1
Slater, Jay, Olin, Iowa	0	10	21	5	0	0	36	103.8
Smith, William A., & Son, Brooklyn, Iowa	0	2	12	10	0	0	24	101.4
Sprecher, Vilas D., Sauk City, Wis.	0	2	8	13	3	0	26	97.9
Stastny, John F., Fennimore, Wis.	0	0	4	5	0	0	9	98.9
State Sanatorium, Oakdale, Iowa	0	1	15	42	2	0	60	97.9
Sheafor Acres, Richland Center, Wis.	1	6	13	2	0	0	22	104.2
Sisk, Ira R., Verona, Wis.	1	26	39	7	1	0	74	103.1
Smith, Allan E., Salina, Kans. Kans.	0	2	35	20	0	0	57	100.9
Smith, Eugene R. & J. M. White, Topeka, /	0	6	22	3	0	0	31	103.4
Sprang, Francis, Effingham, Kans.	0	1	10	9	0	0	20	101.0
Sprecher, Halsey O., Prairie Du Sac, Wis.	0	0	13	7	3	0	23	99.8
Staley, Ivan C., Ridgeway, Wis.	0	3	10	5	1	0	19	101.7
Stauffacher, Arthur H., Monroe, Wis.	1	7	22	6	0	0	36	103.5
Stauffacher, Edwin R., Mineral Point, Wis.	0	1	2	1	0	0	4	102.5
Stauffacher, Ralph, Monroe, Wis.	0	1	8	2	0	0	11	102.4
Streiff, Walter F., & Son, New Glarus, Wis.	0	3	37	28	7	0	75	98.8
Sutter, Odilo, Mt. Horeb, Wis. Iowa	0	3	9	9	0	0	21	101.7
Swartzendruber, E. L., & Son, Wellman, /	1	10	12	13	0	0	36	102.7
Talmage, Raymond, Monticello, Wis.	0	5	14	12	1	0	32	100.6
Taylor, Ottis, Delta, Iowa	0	0	10	40	2	0	52	97.7
Tessmann, Walter, Cambria, Wis.	0	4	13	10	0	0	27	101.3
Thompson, Harland, Barneveld, Wis.	0	6	15	5	1	0	27	101.8
Thorn, Charles W. & Roger, Wellsville, Kans.	0	2	8	6	2	0	18	100.3
Thrall Inc., O. J., Windsor, Conn.	6	34	64	21	0	0	125	103.8
Tigges, Delmar, Melbourne, Iowa	0	2	10	8	0	0	20	100.7
Timm, W. G., Est. of, Monroe, Wis.	2	11	10	2	1	0	26	104.7
Tobler, Earl E., Lyndon, Kans.	0	0	6	6	3	0	15	97.0
Tompkins, Owen, & Son, Marengo, Iowa	0	5	19	13	2	0	39	100.9
Torkelson, Clarence, Willis, Kans. Wis.	1	5	8	0	0	0	14	104.9
Tri-State Breeders Co-op., Westby, /	11	21	4	0	0	0	36	
Tvesme, Joel, Edgerton, Wis.	0	2	6	8	0	0	16	99.9
University of Wisconsin, Blaine Experimental Farm, Lakemills, Wis.	0	3	30	44	13	1	91	98.1
Uphoff, Ray F. & Donald F. Ubbelohde, Cottage Grove, Wis.	0	1	13	10	0	0	24	100.5
Vinger, Ralph M., Darlington, Wis.	0	0	20	14	1	0	35	99.7
Voss, Merlin A., Verona, Wis.	0	6	14	6	1	0	27	101.7
Waefler, John, Juda, Wis.	0	2	18	13	2	0	35	99.9
Wagner, Clyde, & Son, Livingston, Wis.	1	6	11	7	0	0	25	103.4
Walters, Delbert & Catherine, Hays, Kans.	0	0	7	8	2	0	17	98.3
Wappler, Ervin, & Son, Sullivan, Wis.	0	9	17	1	0	0	27	103.8
Wedeward, Harvey, Marshall, Wis.	0	3	14	4	0	0	21	102.4
Wegener, Henry, Ingleside, Ill. Wis.	0	6	23	10	0	0	39	102.0
Weiner, Arthur H., & Son, Columbus, /	0	9	16	7	0	0	32	102.5
Wempe, Francis R., Lawrence, Kans.	0	3	15	5	0	0	23	102.3
Wetherbee, John E., Marshalltown, Iowa	1	3	13	4	0	0	21	102.7
Wheater, Robert D., & Son, " "	0	7	8	9	0	0	24	102.0
White, Ellen & Stoughton, Lakemills, Wis.	0	1	16	18	1	0	36	98.6
Willann Farms, Sauk City, Wis.	0	1	27	25	2	1	56	98.6
Wilson Brothers, Lincoln, Kans.	0	6	28	1	0	0	35	103.7
Wilson, Earl N., Darlington, Wis. Wis.	1	6	6	3	0	0	16	103.9
Wisconsin State Reformatory, Green Bay, /	12	48	51	3	0	0	114	106.0
Wisconsin Utilities Assn., Madison, Wis.	0	2	17	5	0	0	24	101.0
Wixom, Paul, Milton Junction, Wis.	1	12	32	13	0	0	58	102.6
Woodward State Hospital & School, Woodward,	0	0	22	54	19	0	95	97.2
Wyss, Carl W., Monroe, Wis. Iowa	1	8	23	5	1	0	38	102.7
Wyss, Daniel F., Monroe, Wis.	1	2	21	8	0	0	32	101.8
Yoder, Daniel M., Parnell, Iowa	0	0	4	12	3	0	19	97.4

SALE CALENDAR

Sept. 25 Clifton Springs, N. Y., Elmer Compson Dispersal; Managed by Harris Wilcox, Inc., Bergen, N. Y.

Sept. 25 Barron, Wis., The Barron Fall Sale, Managed by Bob Koepp, Rice Lake, Wis.

Sept. 26 Atglen, Pa., George Strohmaier Complete Disp., Managed by R. Austin Backus Inc., Mexico, N. Y.

Sept. 26 Almena, Wis. Dispersal N. P. Becker herd, Management Bob Koepp, Rice Lake, Wis.

Sept. 27 Stoughton, Wis., 22d Annual Dane County 4H & FFA Holstein Blue Ribbon Bull & Heifer Sale B. J. Connors, Sale Sec'y Gr. 17 City County Bldg., Madison, Wis.

Sept. 28 Holland, N. Y., Elmer Becker Dispersal; Managed by Harris Wilcox, Inc., Bergen, N. Y.

Sept 28 Hazel Green, Wis., Harvey Farms Invitational Sale, Managed by Thomas J. Harvey, Sr.

Sept. 28 Flemington, N. J., New Jersey State Sale, Managed by R. Austin Backus Inc., Mexico, N. Y.

Sept. 29 Carlisle, Pa., South Central Pennsylvania Holstein Breeders Sale. Earl Noel, Sale Chairman. Fred Naugle, Secretary, McSherrystown, Pa.

Sept. 30 Barrington, Ill., Ray L. Tucker Dispersal (Del-Ray-B Farm), Managed by Thomson & Williams, Burlington & Batavia, Ill.

Sept 30 Manteca, Calif., Sangard Holstein Dispersal, Managed by L. H. "Mac" McDaniel, Cowtown, Turlock, Calif.

Sept. 30 Fonda (Fairgrounds), N. Y., Lyle Robinson's Innsboro Milking Herd & Bred Heifer Disp., plus Bred Heifer consignment from Freebaer Farms, Ft. Plain, N. Y. Managed by Harris Wilcox, Bergen, N. Y.

Sept. 30 Schaghticoke, N. Y., (Fairgrounds) 11th Tri-County Club Sale, Managed by R. Austin Backus Inc., Mexico, N. Y.

Sept. 30 Dodge Center, Minn., Arnold Martig Dispersal, Managed by Piper Bros., Watertown, Wis.

Sept. 30 Rutland Vt., The Vermont State Sale, Managed by the Vermont State Holstein Assn.

Sept. 30, Honesdale, Pa. Wayne County Holstein Club Sale at the Wayne County Fairgrounds.

Sept. 30 Davisburg, Mich., Pinedale Farms Disp., Harry Sanders, owner; Managed by C. B. Smith, Williamston, Mich.

Oct. 3 Milton, Pa., Clifford Le Van Dispersal, Managed by Harris Wilcox, Inc., Bergen, N. Y.

Oct. 4 Earlville, N. Y., 382d Earlville Sale, Managed by R. Austin Backus Inc., Mexico, N. Y.

Oct. 7 Freeport, Ill., Ra Flo Acres Complete Dispersal, R. E. Schoonhoven, owner.

Oct. 7 Rhinebeck, N. Y., 23rd Eastern New York-USO Holstein Club Sale, Managed by R. Austin Backus Inc., Mexico, N. Y.

Oct. 7 Fond du Lac, Wis., Fond du Lac County Holstein Breeders Fall Heifer Classic, Managed by G. Jack Stanchfield, Fond du Lac, Wis.

Oct. 9 Wellsboro, Pa., Clark Bowen & Sons Dispersal, Managed by R. Austin Backus, Inc., Mexico, N. Y.

Oct. 9 Middletown, Del., Geo. P. Davis Est. Holstein Sale, Managed by Harry Rudnick & Son, Galena, Md.

Oct. 10 Ottawa, Ont., (Exhibition Park) Sixth Annual Kemptville Unit Sale, at 1 p. m., Managed by Hays Farms Ltd., Oakville, Ont.

Oct. 10 Ithaca, N. Y., Tompkins County Club Sale; Managed by Harris Wilcox, Inc., Bergen, N. Y.

Oct. 11 Brookings, S. D., South Dakota State Holstein Sale, James Dougherty.

Oct. 11 Rutland, Vt., (Fairgrounds) Champlain Valley NYABC Bred Heifer Sale, Jack P. Helm, Sale Ch., Fair Haven, Vt.

Oct. 12 Kennedyville, Md., Christian K. Lapp Dispersal, Managed by Harry Rudnick & Sons, Galena, Md.

Oct. 12 Watertown, Wis., Wisconsin Breeder's Sale, Managed by Francis Darcey & Sons, Watertown, Wis.

Oct. 12 Grafton, Ont., (Grafton Arena) Seventh Annual Quinte Unit Sale at 1 p.m., Managed by Hays Farms Ltd., Oakville, Ont.

Oct. 12 Norwich, N. Y., Lyon Brook Holstein Complete Dispersal, Archie Meek, owner; Managed by R. Austin Backus Inc., Mexico, N. Y.

Oct. 14 Woodstock, Ont. (Fairgrounds) Fifth Annual Oxford A-1 Quality Classic at 1:30 p.m., Managed by Hays Farms Ltd., Oakville, Ont.

Oct. 14 Cobleskill, N. Y., Schoharie County Holstein Club Sale, Managed by Harris Wilcox Inc., Bergen, N. Y.

Oct. 14 Valley City, N. D., North Dakota State Holstein Sale, Paul Charnetzki Sr., Chairman, Valley City, N.D.

Oct. 14 Williamston, Mich., 193d Wolverine Holstein Sale, Managed by C. B. Smith, Williamston, Mich.

Oct. 14 Freeport, Ill., Northwestern Illinois Holstein Breeders 1st Annual Sale.

Oct. 14 Troy, Pa., Annual Bradford County Club Sale at Duane Mattocks Farm, Managed by O. W. & D. O. Rockwell, Troy, Pa.

Oct. 14 Greenwich, N. Y., (Washington County Fairgrounds) Homer P. Johnson Est. Dispersal, Managed by R. Austin Backus Inc., Mexico, N. Y.

Oct. 16 Tunkhannock, Pa., Jen Cliff Complete Disp. (Mrs. Eleanor Burke Jennings, owner); Managed by R. Austin Backus Inc., Mexico, N. Y.

Oct. 16 Oakville, Ont., All-Canadian Sale, Managed by Hays Farms Ltd., Oakville, Ont.

Oct. 17 Oakville, Ont., Central Ontario Unit Sale, Managed by Hays Farms Ltd., Oakville, Ont.

Oct. 18 Mifflinburg, Pa. John S. Wehr Rosechen Farms Dispersal, Jointly managed by R. Austin Backus Inc., Mexico, N. Y. and the Pennsylvania Holstein Association, State College, Pa.

Oct. 18 Portland, Ore., Western Regional Holstein Sale

Oct. 18 Bunker Hill, Ind., Dwight Birkey Holstein Disp., Managed by Leland J. Osborn, Pierceton, Ind.

Oct. 18 Wooster, Ohio, Ohio Breeders Sale, Managed by Ohio Holstein-Friesian Assn., 211 W. Liberty St., Wooster, Ohio.

Oct. 19 Winchester, Ont., (2 p.m.) Eastern Ontario Consignment Sale, Managed by C. Irwin Holmes, Winchester Springs, Ont.

Oct. 19 Canandaigua, N. Y., 33rd Canandaigua Sale, Managed by Harris Wilcox Inc., Bergen, N. Y.

Oct. 19 Lancaster, Pa., 225th Garden Spot Sale, Managed by R. Austin Backus, Inc., Mexico, N. Y.

Oct. 19 Springfield, Mass., New England Fall Sale, Managed by the New England Holstein Assn.

Oct. 19 Sauk City, Wis., Mr. & Mrs. Fred A. Rudolph Dispersal, Managed by Bert Pfister & Associates, Mt. Horeb, Wis.

Oct. 20 Frederick, Md., 30th Maryland State Sale, A. Doty Remsburg, Ch. of Sale Committee, Jefferson, Md.

Oct. 20 Topeka, Kans., White & Smith Dispersal, Management E. A. Dawdy, Salina, Kansas.

Oct. 21 Fonda, N. Y., O-H-M Club Sale, Managed by R. Austin Buckus Inc., Mexico, N. Y.

Oct. 21 Sycamore, Ill., Foxhome Farm Dispersal, Managed by Williams & Thomson, Batavia, Ill., and M. B. Nichols, St. Charles, Ill.

Oct. 21 Chickasha, Okla., (Fairgrounds) Oklahoma State Sale, John Vanderfeltz, Broken Arrow, Sale Mgr., C. B. Smith, Williamston, Mich., Auctioneer.

Oct. 21 Watertown, Wis., (Darcey Sale Pavilion) Dodge County 4-H Club &Holstein Breeders Annual Sale, Elsmer F. Berg, Sec'y Brownsville, Wis.

Oct. 23 West Salem, Wis., Western Wisconsin Holstein Sale, Managed by Piper Bros., Watertown, Wis.

Oct. 23 Baldwinsville, N. Y., Churchholm Farm Dispersal, R. C. Church & Sons; E. J. Keane, Agt.; Managed by R. Austin Backus Inc., Mexico, . Y.

Oct. 24 Paris Hill, N. Y. 21st Oneida County Holstein Club Sale, Managed by R. Austin Backus Inc. Mexico, N. Y.

Oct. 26 Reading, Pa., Southeastern Penna. Promotional Sale, Managed by R. Austin Backus Inc., Mexico, N. Y.; J. Robert Hess, Strasburg, **Pa., Sale Ch.**

Oct 28 Jamestown, N. Y., Chautauqua County Holstein Sale, Managed by R. Austin Backus, Inc., Mexico, N.Y.

Oct. 28 St. Charles, Ill., Illinois Harvest of Stars Sale, Robert B. Howard, Sale Ch., Dundee, Ill.

Oct. 28 Abilene, Kansas, Kansas Fall Sale, Sponsored by Holstein-Friesian Assn. of Kansas, Harold Scanlan, Sec'y, Abilene, Kans.

Oct. 28 Lapeer, Mich., Thumb Area Sale, Managed by C. B. Smith, Williamston, Mich.

Oct. 30 Whitney Point, N. Y., Tayson Farms Complete Dispersal, Michael & Robert Taylor, owners; Managed by R. Austin Backus Inc., Mexico, N. Y.

Nov. 1 Earlville, N. Y., 383rd Earlville Sale, Managed by R. Austin Backus, Inc., Mexico, N. Y.

Nov. 4 Earlville, N.Y., 7th Empire Breeders Sale, Managed by R. Austin Backus, Inc., Mexico, N. Y.

Nov. 4 Watertown, Wis., U. S. National Blue Ribbon Sale, Managed by Francis Darcey & Sons, Watertown, Wis.

Nov. 4 Durham, N. H., The Strafford County Holstein Sale, Putnam Hall, University of N. H. Managed by W. A. Baker, Exeter, N. H. Sponsored by the Strafford County Holstein Club.

Nov. 4 Williamston, Mich., 194th Wolverine Holstein Sale, Managed by C. B. Smith, Williamston, Mich.

Nov. 6 Elkhorn, Wis., Elkhorn National Classic, Managed by Piper Bros., Watertown, Wis.

Nov. 6 Venice Center, N. Y., Harlan Driscoll Managed by R. Austin Baccus Inc., Mexico, N. Y.

Nov. 8 Acme, Pa., J. D. Miller Complete Dispersal, Managed jointly by R. Austin Backus Inc., Mexico, N. Y., and Pennsylvania Holstein Assn., State College, Pa.

Nov. 8 Wooster, Ohio, Ohio Breeders Sale, Managed by Ohio Holstein-Friesian Assn., 211 W. Liberty St., Wooster, Ohio.

Nov. 9 Hamburg, N. Y., Western New York Club Sale, Managed by Harris Wilcox Inc., Bergen, N. Y.

Nov. 11 Sauquoit, N. Y., David J. Roberts (Greenaway) Milking Herd & Bred Heifer Dispersal, Managed by R. Austin Backus Inc., Mexico, N. Y.

Nov. 15 Toronto, Ont., (9 A.M.) Holstein Sale of Stars, Managed by Hays Farms Ltd., Oakville, Ont.

Nov. 16 Canandaigua, N. Y., 5th Canandaigua Classic and 34th Canandaigua Sale, Managed by Harris Wilcox, Inc., Bergen, N. Y.

Nov. 16 Lancaster, Pa., 226th Garden Spot Sale, Managed by R. Austin Backus, Inc., Mexico, N. Y.

Nov. 17 Frederick, Md., Second Show Window Sale, Managed by A. Doty Remsburg, Jefferson, Md.

Nov. 18 Fort Plain, N. Y., Joe Bubbins Dispersal, Managed by R. Austin Backus, Inc., Mexico, N. Y.

Nov. 18 Waterloo, Iowa, Iowa State Sale, Art Gerlach, St. Ansgar, Iowa, Sale Chairman.

Nov. 20 Armington, Ill., Harold Fort Dispersal, Managed by Williams and Thomson.

Nov. 20 Deposit, N. Y., Robert H. Hanson Dispersal, Managed by R. Austin Backus Inc., Mexico, N. Y.

Nov. 25 New Ulm, Minnesota Holstein-Friesian Assn. Annual Fall Sale, G. R. Melin, Box 508, Anoka, Minn., Sale Director.

Dec. 2 Canandaigua, N. Y., (Sale Barn) Hallcrest Farms Dispersal, Managed by Harris Wilcox Inc., Bergen, N. Y.

Dec. 4 Oakville, Ont., Hays' 14th Anniversary Sale, Managed by Hays Farms Ltd., Oakville, Ont.

Dec. 4 Elkhorn, Wis., National All-American Sale, Managed by National Sales Co., Waukesha, Wis.

Dec. 6 Earlville, N. Y., Earlville Invitational Sale, Managed by R. Austin Backus Inc., Mexico, N. Y.

Dec. 7 Earlville, N. Y., 384th Earlville Sale, Managed by R. Austin Backus Inc., Mexico, N. Y.

Dec. 8 Interlaken, N. Y., Lawara Farms Dispersal, Managed by Harris Wilcox Inc., Bergen, N. Y.

Dec. 11 Williamston, Mich., Wolverine Invitational & 195th Wolverine, Managed by C. B. Smith, Williamston, Mich.

Dec. 14th Lancaster, Pa., 227th Garden Spot Sale, Managed by **R. Austin** Backus, Inc., Mexico, N. Y.

Dec. 15 Canandaigua, N. Y. N Y A B C Headliner Sale, Managed by Harris Wilcox, Inc., Bergen, N. Y.

Feb. 9, 1962, Chemung, N. Y. Harold Doane Complete Dispersal, R. Austin Backus, Inc., Mexico, N. Y.

COMING EVENTS

Oct. 4 Waterloo, Iowa Annual meeting, Dairy Shrine Club, 2:30 p.m.

Oct. 9. Dallas, Texas, Texas Holstein-Friesian Assn. President's Dinner.

Oct. 18 Springfield, Mass., New England Annual Meeting: 1p.m. registration at Sheraton Motor Inn; 3:30 p.m. Business Meeting Brooks Memorial Bldg., Exposition Grounds; 7:00-p.m. Annual Banquet Sheraton Motor Inn.

Dec. 2 Abilene, Kansas, Annual Meeting Kansas Holstein-Friesian Association, Harold Scanlan, Sec'y.

Dec. 8-9 Alton, Ill. Annual Meeting Illinois Holstein-Friesian Assn.

UTAH BULL TO IOWA

B. F. Andrus and Sons, Draper, Utah, have shipped a young herd sire, Andyway Dandy Joy 1391845, to Keosauqua, Iowa, where he will head the herd of Ford I. Gano under a lease arrangement.

The dam of the youngster is a "VG" daughter of the 700-lb. Joy Roamer Prilly Wayne (VG) and Andrus' well known "Chip" bull, Ideograph Imperial Chip (EX-SMT). The sire is Andyway Dandy Chip, by Curtiss Candy Dandy George and from another daughter of "Chip."

He goes to head a recently established herd where the process of converting from grades to registered animals is still in the early stages.

LACTATION AVERAGES — AUGUST REPORT

As of August 1, 1961, 1,698 herds were enrolled in Herd Improvement Registry and 1,273 herds in Dairy Herd Improvement Registry.

Lactation Averages for 204 herds are reported here.

The high herd for fat in this group is owned by Mark L. & Bruce W. Borror, Springville, California, with a Lactation Average of 16,493 pounds milk, 4.0% and 657 pounds fat for 103 cows.

The herd owned by Dr. E. H. Quandt, Winnebago, Illinois, places first for milk with an Average of 17,595 pounds milk, 3.4% and 592 pounds fat for 12 records.

The second high herd for fat is owned by Carl W. Balsam & Judy, Ottawa Lake, Michigan, with an Average of 16,887 pounds milk, 3.8% and 644 pounds fat for 5 records.

The C. C. Frederick & Victor Bittner herd of Fall River, Wisconsin, places second for milk with an Average of 17,332 pounds milk, 3.7% and 637 pounds fat for 50 records.

Thirteen lactation averages above 600 lbs. fat are reported for the month; 15 with averages above 15,000 lbs. milk.

A GOLDEN WEDDING

Mr. and Mrs. Lorne Franklin, Brantford, Ont., celebrated their Golden Wedding Anniversary on August 3 with an open house at their home. A barbecue was staged under the skilled direction of Tom Hays and a large attendance of Holstein friends and others was on hand to pay their respects to this popular couple. Lorne was for many years connected with The Farmers Advocate, retiring eventually to devote his full time to public sale management and auctioneering. He was one of the founders of the Canadian National Sale, which is the oldest sale series in Canada. He was also one of the founders of the All-Canadian Sale. A highlight of his management career was the handling of the Mt. Victoria herd dispersal in 1942.

Mr. and Mrs. Lorne Franklin on their Golden Wedding anniversary.

This year's **Grand National Livestock Exposition** at the Cow Palace in San Francisco, October 27 through November 5, will offer the largest amount of livestock premiums ever amassed in the mammoth show's 17 years.

A total of $103,239.50 will be awarded exhibitors in this year's livestock exposition, with dairy and dual purpose cattle premium at $31,418.00.

Judging Holsteins on November 2 will be Dr. George Trimberger, Cornell University, Ithaca, New York.

WANTED AT ONCE — COMPLETE DAIRY - Registered or Grade.
Close Springers - Heifers
Will buy complete outfit or sell on commission basis.
Also, 20 Reg. Fall Heifers for Sale! Call or write
A. V. ZOGG, Jr.
SK 30004 Cortland, N. Y. TE 65593

1961 Fair Calendar

Sept. 22-30 State Fair of Virginia, Richmond, Va., open classes Sept. 27.

Sept. 22-30 Mid.South Fair, Memphis Tenn., Holstein judging Sept. 28 by Eugene Nelson.

Sept. 23-30 Oklahoma State Fair, Oklahoma City, Okla., Holstein Judging Sept. 28; Dr. Dwight Seath, Judge.

Sept. 25-30 Bloomsburg Fair, Bloomsburg, Pa., Holstein judging Sept. 27 by John E. Melchor; 4-H & FFA classes Sept. 27.

Sept. 30-Oct. 7 National Dairy Cattle Congress, Waterloo, Iowa, Holstein judging Oct. 5-6 by Gordon M. Cairns; 4-H class Sept. 30.

Oct. 2-7 Alabama State Fair, Birmingham, Ala., 4-H & FFA classes, Oct. 3.

Oct. 2-7 Arkansas Livestock Exposition, Little Rock, Ark., open classes Oct. 3; 4-H & FFA classes Oct. 4.

Oct. 3-7 Heart-O-Texas Fair, Waco, Tex., 4-H & FFA classes Oct. 6.

Oct. 7-15 Pan American Livestock Exposition, Dallas Tex., Holstein judging Oct. 10 by Eugene Nelson.

Oct. 7-22 State Fair of Texas, Dallas, Tex.

Oct. 9-14 Mississippi State Fair, Jackson, Miss., Holstein judging Oct. 11; 4-H & FFA classes Oct. 10.

Oct. 10-14 Dixie Classic Fair, Winston-Salem, N. Car., Holstein judging Oct. 10 by George Taylor; 4-H & FFA classes Oct. 7.

Oct. 14-21 Pacific International Livestock Exposition, N. Portland, Ore., Holstein judging Oct. 17 by A. C. Thomson.

Oct. 16-21 South Carolina State Fair, Columbia, S. Car., Oct. 19, C. C. Brannon; 4-H classes Oct. 19; FFA classes Oct. 16.

Oct. 16-21 Georgia State Fair, Macon, Ga., 4-H class Oct. 19, FFA class Oct. 20.

Oct. 17-21 North Carolina State Fair, Raleigh, N. C., Holstein Judging Oct. 19 at 8 A.M. by Harvey W. Swartz.

Oct. 20-29 State Fair of Louisiana, Shreveport, La., Holstein judging Oct. 23 by Clyde Chappell; 4-H & FFA classes Oct. 24.

Oct. 27-Nov. 5 Grand National Livestock Exposition, San Francisco, Calif., Nov. 2, George Trimberger, Judge.

Nov. 10-18 Royal Agricultural Winter Fair Toronto, Ont., Holstein judging Nov. 13-14 by Prof. Hilton Boynton.

Nov. 24 - Dec. 2 International Livestock Exposition, Chicago; Holstein judging, Nov. 30 - Dec. 1, Harold Kaeser, judge.

LOOK THESE OVER

An outstanding 5-year-old Lucifer daughter.

3 LOADS OF CANADIANS

Including 1 Very Good with two records over 16,000M

1 load of heifers due to freshen late Sept.; 3 with show winnings.

JOHN J. STOLTZFUS
HONEYBROOK, PA.
Phone Morgantown AT 66871

ATTENTION JUNIORS: Enter your winners in Junior All-American. Entry blanks available from your National Fieldman or from Holstein-Friesian World, Lacona, New York.

NOT OFTEN Do You Have A Chance To Buy A "RE-CHARITY" Daughter !

One of his best ones sells at the WESTERN WISCONSIN CLASSIC West Salem Oct. 23

A DTR. SELLS

LANGE RE-CHARITY (VG-GM)

This dtr. of Lange Re-Charity selling is Lange Re-Charity Marge. She was born 7-5-59 and is due to freshen 11-24-61 to the service of **Carnation Royal Master.**

Marge's dam, Lange Leader Maggie is a daughter of Wis Leader (EX-GM) and her dam is the Excellent Lange Regal Maggie (see her picture p. 96 July 25 World.) - her records 620, 640 and 647 F.

Our Male Consignment To This Sale —

LANGE MODEL LEADER

His sire is Lange Leader Charity, a Wis Leader son. His dam is Lange Diamond Bess with 539 F. 14,450M as a 2-yr. old, 2X. The second dam is Lange Re-Charity Ida Bess (VG), 750 F. 3.9% 19,666 M. at 4 yrs., also 625 F. at 2 yrs., a Re-Charity daughter. The next dam Cold Spring Ida Dutch Mistress, EX., 976-lb. foundation cow.

A POWERFUL PEDIGREE ON THIS YOUNGSTER

RE-CHARITY sons and frozen semen for sale. Also sons of Admiration and Carnation Royal Master from daughters of Re-Charity. Write or phone for further information. Also other females.

Lange Farms

WALTER R. LANGE & SON — WATERTOWN, WIS., RT. 1

Cert. Acc. AR Tested - Classified - (8 EX, 24 VG, 2 GP; Avg. 87.3)

Phone: Lebanon 295

Holstein

SALE CATALOGS

"A style that is best for your sale"

10 styles **Printed or mimeographed**

EXTENDED PEDIGREES — SALE SUPPLIES

Prices upon Request

MID-WEST PEDIGREE COMPANY

Howard W. Smith, Owner

Box 94 **Phone 1243** **Waverly, Iowa**

CORRECTIONS IN DAUNTLESS-DUNLOGGIN REPORT

We wish to correct an error in our published report of the Shaw's Dauntless - Dunloggin Sale (Sept. 10 issue Page 26). The general average of $879 was $10 less than the $889 figure achieved in 1960. Our report indicated the current sale was off 10% — a considerable difference. This was a typographical error which we regret.

Actually the 1961 sale was stronger in several respects than the event of the year before. Most importantly, in the current sale 45 females two years and older averaged $901, compared with an average of $802 for 38 of similar age in 1960 — a margin of almost $100 per head. Calves under three months averaged $291 in 1961, as against $180 in the 1960 sale.

We discover also an error in our catalog summary under which a $1700 bred yearling was credited to the open yearling category. We accordingly present here the corrected summary of the 1961 sale, and for comparison the summary of the 1960 Shaw's Dauntless-Dunloggin Sale. We are pleased to be able to announce that plans are already shaping for the 1962 Dauntless-Dunloggin to be held at Brigeen, which was host in 1959.

CORRECTED 1961 SALE SUMMARY			
45	Females 2y & Over	$40,555	$901.22
	(3 calves under 3 mos. s.w.d.)	875	291.67
9	Bred Yearlings	6,075	675.00
7	Open Yearlings	3,760	537.14
4	Bulls over 3 mos.	5,875	1,468.75
65		$57,150	$879.23
1960 SALE SUMMARY			
38	Females 2y & Over	$30,485	$802.24
	(7 calves under 3 mos. s.w.d.)	1,260	180.00
8	Bred Yearlings	5,385	673.13
6	Open Yearlings	3,625	604.17
5	Heifer Calves Over 3 mos.	6,850	1,370.00
6	Bulls over 3 mos.	8,400	1,400.00
63		$56,005	$888.97

ALL-CANADIAN IS OCT. 16th

Lest our readers be confused by the conflicting dates given for the forthcoming All-Canadian sale at Oakville, Ontario in their September 10 advertising, we hereby confirm the date of Monday, October 16th for this event—not the 19th as shown on one of the advertising pages.

We also call attention to another error in this advertisement in identifying one of the featured bull calves consigned by A. H. McKane & Son of Georgetown, Ont. Their bull is Emeraldale Citation Ensign, son of Rosafe Citation R, the $33,000 full brother to Rosafe Signet and Rosafe Magician. His VG dam is Emeraldale Rag Apple Louise with 947 lbs. fat on 2X, and three other records over 700 lbs.

☆ INDEX TO ADVERTISERS ☆

ALL-CANADIAN SALE 35
American Breeders Service 115
Apache Holsteins 14

BARTLETT FARM 46
Beacon Dairy Research Farms 3
Bel Air Farm 95
Bottema Farms 45
Bowen Dispersal, Clark 83
Box 875 86
Box 876 86
Brant Co. Holstein Breeders' Club 86
Breeders Supply Company 122
Bristol Products Company 110
Brook Lane Holsteins 44
Brown, R. F. 43
Brubacher, A. Mike 43
Budd Farm 104

CANAAN FARM 114
Carnation Milk Farms 18
Carey, Glenn 112
Chambric Farm 50
Church & Son, Robert C. 99
Classic Five 16
Cooper Hill Farm 97
Cowles, Harold G. 86
CURTISS BREEDING SERVICE SECTION 59
Curtiss Breeding Service 1
Gray View Farms 4
Irvington Farms 5
Lakeside Farms 6
Mallary Farms 7
Athlone Farms 8
Glenafton Farms 9
Russinwood 10
Arlinda Holsteins 11
Elmwood Farms 12
Lilac Hill 14
Roney Farms 14
Smitholm 15
River Valley-Lyon Brook 16
Mooseheart 18
Kleiss, Hadwin 19
Arwyn Farms (Morris Bros.) 19
Walk, Foster 20
Howard Farm 20
Frozen Semen Products 21
Curtiss Breeding Service 22

DAVIS EST. DISPERSAL, GEORGE P. 104
De Laval Separator Co. 111
Deter Hinge Co. 122
Donaho, S. R. 110
Dorn, Fred N. 97

EARLVILLE SALE 106
Eastern New York & USO Club Sale 92
Ebydale Farm 43
Elgin County Holstein Club 112
Everly, R. E. 127

FENSTERMAKER, J. O. 112
Fisher & Family, Duane 6
Foxhome Farm 87
Freebaer Farms 113
Friendly Fields Farm 5

GAMBOLING FARM 117
Gelbke Brothers 87
General Cochran Farm 8
Glenafton Farms 129
Gough, Sam 86
Gray View Farms 15
Green Meadow Farms 5

HALES & HUNTER CO. 107
Hartsbrook Farm 117
Hawkherst Farm 44
Hays Farms Ltd. 137
Hickoryvale Farm 12
Holstein-Friesian Assn. of Canada 127
Hughson Farms 104

ILLINOIS HARVEST OF STARS 88
Innes, J. D. 43
Inter-County Dairy Cattle Assn. 112

JEN CLIFF DISPERSAL 105
Johnson Est. Dispersal, Homer P. 100

KEMPTVILLE UNIT SALE 42
Kingstead Farms 139
Kolk, Nicholas H. 6

LAKESIDE FARM 126
Lange Farm 136
Lapp, Dispersal, Christian K. 88
Lawara Farms 103
Les Peres Du St. Esprit 42
Lyon Brook Farm Dispersal 51

MAENKE, REINHARD 10
Mancryco Farms 50
Maryland State Sale 91
Maryland-West Virginia Bull Stud 12
Mayer & Sons, Christ 130
Mellow Acres 9
Merck Chemical Co. 109
Mid-West Pedigree Co. 136
Milwaukee County House of Correction 8
Montgomery, Harold 103

NATIONAL BAND & TAG CO. 127
National Pedigree Co. 46
National Sales Co. 137
Newman Holstein Farms 58
Noba, Inc. 2
OSBORN, LELAND J. 112
Owen & Son, H. B. 104
Oxford County Holstein Breeders Assn. 112

PABST FARMS, INC. 140
Paclamar Farms 7
Penn Dutch Supply Co. 137
Perth County Holstein Breeders Assn. 112
Pfister, Bert 112
Piper Bros. Farms, Inc. 113
Poplar Point Farm 118

RA-FLO ACRES DISPERSAL 90
Ralston Purina Mills 32
Rasmussen, Susan 126
Remsburg, Doty A. 112
Rich-Herd Holstein Ranch 3
Ri-Val-Re Farms & Ravenglen Farms 98
Roberts, Robert 96
Roberts & Sons, S. B. 96
Rock River Farms 98
Romandale Farms Ltd. 11
Ruby Acres 57
Rudolph Dispersal, Fred A. 128
Rustic Herd 87

SANDERS DISPERSAL, HARRY 119
Shaw's Ridge Farm 57
Sheafor Acres 112
Shefield Chemical 127
Shore Holsteins Ltd. 112
Silver Lake Farm 58
Smith, C. B. 112
Smith & White Dispersal 47
South Dakota State Sale 89
Southern Illinois Breeders Assn., Inc. 86
Stevenson & Walter 44
Stoltzfus, John J. 135
Strohmeyer & Carpenter 138
Swartz, Harvey W. 112

TAYSON FARMS 121
Thomson, A. C. 112
VAN DerVORT STUDIO 138
Vermont State Sale 102

WATERLOO HOLSTEIN BREEDERS ASSN., Inc. 112
Western Wisconsin Holstein Classic 123
Wetmore, Fred C. 112
White Plains Farms 14
Wilcox Inc., Harris 112
Wincowis Stock Farms 10
Wisconsin Breeders Sale 98
Wisconsin State Dept. of Public Welfare 117

ZIMMERMAN DAIRY FARM 34
Zogg, A. V. 135

NATIONAL SALES COMPANY

Consignment and dispersal auction sales management. Complete pedigree, catalog, sales and promotional services. Phone Liberty 7-3180.

Box 468, Waukesha, Wisconsin

Don Stouffer
Pedigrees by National

Harvey Swartz
The Voice of Experience

IMPORTANT SALE DATES

"Where the Buyer must be satisfied"

Tuesday, OCT. 10th, 1:00 p. m.
SIXTH ANNUAL KEMPTVILLE UNIT SALE at Exhibition Park, Ottawa, Ont.

Thursday, OCT. 12th, 1:00 p. m.
SEVENTH ANNUAL QUINTE UNIT SALE at Grafton Arena, Grafton, Ont.

Saturday, OCT. 14, 1:30 p. m.
FIFTH ANNUAL OXFORD A-I QUALITY CLASSIC at Fairgrounds, Woodstock, Ont.

Monday, OCT. 16, 12:00 noon
ALL-CANADIAN SALE, at Hays Sales Arena, Oakville, Ont.

Tuesday, OCT. 17, 1:00 p. m.
CENTRAL ONTARIO UNIT SALE at Hays Sales Arena, Oakville, Ont.

Wednesday, NOV. 15, at 9 a. m
HOLSTEIN SALE OF STARS at Toronto, Ont.

Monday, DEC. 4
HAYS' 14th ANNIVERSARY SALE at Hays Sales Arena, Oakville, Ont.

All Under Management of

HAYS FARMS LTD.

SALE MANAGERS
OAKVILLE - Box 490 - ONTARIO

Animal Health Products

Injectable Penicillin (Pfizer)

Aqueous or oil (300,000 units per cc)
10 cc bottle 1 - 99 $ .25 each
100 or more .23 each
100 cc bottle 1 - 9 2.00 each
10 or more 1.80 each

Penstrep (Merck)
200,000 units penicillin .25 gm. dihydrostreptomycin per cc
10 cc bottle 1 - 99 .45 each
100 or more .40 each
100 cc bottle 1 - 9 3.00 each
10 or more 2.75 each

Terramycin Scour Tablets (Box of 4) $1.10 each. Please send money with order. Include .25 postage on orders less than $5.00. Prices on other animal health products on request.

Penn Dutch Supply Company
Box 193
New Holland, Pennsylvania

THE HOLSTEIN-FRIESIAN ASSOCIATION OF AMERICA

Officers

President ..... Fred J. Nutter, Corinna, Maine

Vice-President ..... R. L. Pfeiffer, Carnation, Wash.

Executive Secretary ..... Robert H. Rumler, Brattleboro, Vt.

Treasurer ..... Robert B. Kessen, Brattleboro, Vt.

Board of Directors

Terms Expire 1962: Clifford Bailey, Snohomish, Wash.; J. O. Canby, Langhorne, Penna.; A. H. Jergens, Hutchinson, Minn.; John A. Newman, Culver, Ind.

Terms Expire 1963: Elsmer F. Berg, Brownsville, Wis.; Arthur J. Johnson, Elkader, Iowa; Dr. Jacob B. Sims, Lancaster, Ohio; John M. Stoffell, Knoxville, Tenn.

Terms Expire 1964: T. A. Burgeson, Grandview, Mo.; G. Harold Cowles, Ashville, N. Y.; Harold J. Schmidt, Hughson, Calif.; A. C. Thomson, Burlington, Ill.

Terms Expire 1965: Harold W. Craun, Roanoke, Va.; R. DeWitt Mallary Bradford, Vt.; Grant Richards, American Fork, Utah; F. Murray Wigsten, Pleasant Valley, New York.

Fieldmen

Allen N. Crissey, 121 Chestnut St., Room 264, Springfield 3, Mass.
Charles Brace, Lone Rock, Wisconsin
Russ Miller, 314 Fulton St., Williamston, Mich.
Richard Mathews, 4815 High Crest Rd., Rockford, Ill.
Robert L. Cain, 1931 Gilbert Lane, Knoxville, Tenn.
Jack G. Krause, 218 E. Piedmont St., Culpeper, Va.
Edward S. Soper, Box 158, College Place, Washington
Russell Shortridge, 4159 North Augusta, Fresno 3, Calif.
David C. Diehl, 824 S. Hawthorne Ave., Sioux Falls, S. D.
James N. Edwards, Box 271, Cushing, Okla.
W. J. Baldwin, Sec'y., N. Y. Holstein-Friesian Ass'n., 957 Mitchell Street, P. O. Box 581, Ithaca, N. Y.
A. Dale Button, Asst, Sec'y., N. Y. Holstein-Friesian Ass'n., 957 Mitchell Street, P. O. Box 581, Ithaca, N. Y.
Cyril E. Moore, Field Sec'y., Ohio Holstein-Friesian Ass'n., 152 W. Liberty St., Wooster, Ohio.
Merle Starr, Field Sec'y., Ohio Holstein-Friesian Ass'n., 152 W. Liberty St., Wooster, Ohio.
William Nichol, Sec'y-Fieldman, Pennsylvania Holstein Ass'n., 227 West Beaver Ave., State College, Pa.
Albert Chaves, Ass't. Secretary-Fieldman, Pennsylvania Holstein Ass'n., 227 West Beaver Ave., State College, Pa.

1961 Herd Classification Schedule

	Deadline for Mailing Applications	Starting Date	Fieldman
Massachusetts	Oct. 3	Nov. 7	Crissey
Northeast Pennsylvania	Oct. 3	Nov. 7	Nichol-Chaves
Northern Minnesota	Oct. 3	Nov. 7	Diehl
Arizona-New Mexico	Oct. 3	Nov. 7	Shortridge-Edwards
Southeast Ohio	Oct. 31	Dec. 5	Moore-Starr

PHOTOGRAPHERS OF ANIMALS

H. A. STROHMEYER, JR.
Box 788, White Plains, N. Y.
Tel. WHite Plains 9 - 1188

J. T. CARPENTER, JR.
8 Highclere Lane, Valhalla, N. Y.
Tel. WHite Plains 8 - 2086

Harry and John still take the pictures and furnish the original set of photographs.

Duplicate prints, enlargements, etc., are obtained from

THE VAN DerVORT STUDIO — AFton 4-2041 — COBLESKILL, N.Y.

Smiles - -

On the porch of the general store talk had grown nostalgic about the old-time education when book learning was larruped into you to stay. It was agreed that fear of a licking helped children to learn. But one fellow disagreed. "The only time I was ever licked," he said, "was for telling the truth."

There was silence while his neighbors assimilated this. Then quietly, judiciously, one of them said, "Well, Sam, it cured ye."

* * *

On an opinion-sounding tour, this quip about Agricultural Secretary Orville Freeman was heard several times in the Middle West: "The only reason that a Minnesota boy got into the Kennedy Cabinet was that Harvard University doesn't have a college of agriculture."

* * *

"Your name, please?" asked the registration officer.

"Matilda Brown," answered the woman.

"And your age?" he pursued.

"Have the Misses Hill, next door, given you their ages?" she asked, hesitantly.

"No," said the officer.

"Well, then, I'm the same age as they."

"That will do," said the officer. Then, proceeding to fill out the form, he wrote, "Matilda Brown, as old as the Hills."

* * *

A scientist was applying for an important job at Cape Canaveral. Following a series of security clearances and written tests, he was being interviewed by the personnel mgr.

"Give me three reasons why you think you should have this position," prompted the hiring chief.

"Certainly," said the applicant. "Third, I have the necessary technical qualification; second, my temperament is suited to the work; and first, I know how to count."

* * *

Wife at Airport: "Be sure to write to me, darling, even if it's only a check."

* * *

As any freshman congressman knows, the Bible is a great place for the last — and best — word. Ex-Rep. Brooks Hays, now Dean Rusk's liaison man with Capitol Hill, proved it when the Sec'y asked him to handle something Hays felt his boss should deal with personally. "In Hebrews, Chapter 11," Hays cracked, "it says Jacob died — leaning on his staff."

OPEN HOUSE and BULL SALE

at... KINGSTEAD FARMS

SATURDAY OCTOBER 14 10 A.M.

At 2:00 p. m. we will offer to the highest bidder 15 bulls (calves to service age) - all with bred-in milk producing ability. The blood of Champion will be predominant through his sons and daughters. Bulls will sell from dams with up to near 1000 lbs. fat and over 25,000 lbs. milk. Write for list of pedigrees. Lunch will be available. The farm is located 2 miles south of Damascus off Route 27 on Kingsvalley Road. A. Doty Remsburg, auctioneer.

Several Sons Sell

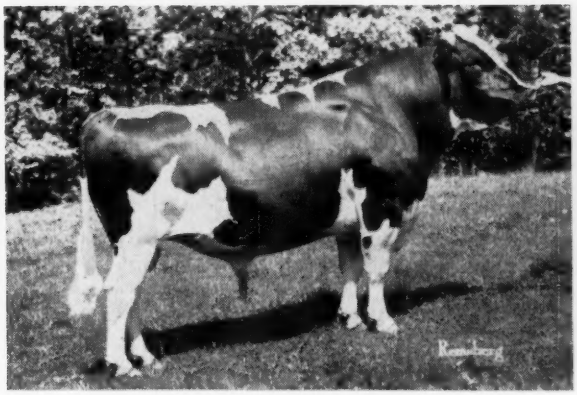

KINGSTEAD WINTERTHUR PABST (GM)
Sold for $20,000 in 1959.

HIR proof:			
18 dtrs. avg.	19057	3.75%	715
18 dams avg.	16737	3.60%	603
	+2320	+.15%	+112

Son of Her Twin Sister Sells

KINGSTEAD MISTRESS BESS (EX)
Top H. M. All-American 4-yr-old, 1958.

1-11	2X	365d	15713	4.2%	658
3- 1	2X	365d	17163	4.2%	726
4- 5	2X	315d	19952	4.3%	867
5- 5	2X	246d	18409	4.0%	744

Consigned to Maryland State Sale - Oct. 20

KINGSTEAD MISTRESS DALE (GP-82)

2-0	2X	364d	16822	3.5%	593
3-2	2X	365d	18726	3.6%	668
4-4	2X	330d	17519	3.8%	667

We welcome this opportunity to show you the results of 39 years of blending into the Holstein Cow the highest degree of eagerness to milk along with correct body conformation. According to Vol. 17 of the Green Book just published, our lactation average last year was the highest ever reported for a herd of over 51 cows, and we will certainly be proud to show you the Holsteins who made this World's record as follows:

1960 64 Head 18,359 M 3.6% 665 F

KINGSTEAD FARMS
LESLIE C. KING & SONS CLARKSBURG, MARYLAND

"Make Our Kine Your Kind"

Burke's are Leaders when Proven with Hundreds of Offspring

(From statistics published in the 1961 Herd Sire issue)

TOP SIRES IN CLASSIFICATION

Wisconsin Admiral Burke Lad is the only sire with 100 or more classified daughters averaging 84 points or better, as published in the 1961 Herd Sire issue.

In the list of 25 sires with 100 or more classified daughters averaging 82.0 points or more, Burke is again Number 1 and two of his sons and two grandsons used in our herd appear as follows:

1 — Wisconsin Admiral Burke Lad	**(VG-GM)**	**125 daus. ave.**	**86.3**
3 — Wis Leader (E-GM)		**465 daus. ave.**	**83.0**
6 — Weber Hazelwood Burke Raven	**(E-GM)**	**353 daus. ave.**	**82.6**
16 — Pabst Comet (VG-GM)		**315 daus. ave.**	**82.2**
17 — Pabst Roamer (E-GM)		**350 daus. ave.**	**82.2**

There are seven other Burke-bred sires on this list.

TOP SIRES OF GOLD MEDAL SONS

"Burke" and his sons make a tremendous showing in the field of sons that have won Gold Medal honors.

1 — Pabst Roamer (E-GM)	**18**	**(plus 1 XX sire in Canada)**
2 — Burke (VG-GM)	**18**	
4 — Pabst Comet (VG-GM)	**13**	
5 — Pabst Regal (E-GM)	**13**	

Burke also leads the list of sires of Gold Medal daughters with 10 Gold Medal daughters.

LEADING LIFETIME POINT WINNERS OF HONOR LIST SIRES

Burke and three sons and a grandson are among the top 10 on the list.

2 — Pabst Roamer (E-GM)	**3677 points — 13 yrs.**
4 — Pabst Regal (E-GM)	**3062 points — 12 yrs.**
6 — Burke (VG-GM)	**2506 points — 14 yrs.**
8 — Pabst Comet (VG-GM)	**2381 points — 10 yrs.**
10 — Pabst Sir Roburke Rag Apple (E-GM)	**1838 points — 6 yrs.**

Wisconsin Admiral Burke Lad and his sons and grandsons have contributed much to our breeding program the past 20 years. These Gold Medal sires that have remained at the top in siring type and production when proven with hundreds of offspring appear in the pedigrees of our young herd sire prospects. Write for information.

PABST FARMS INC. Acc. & Neg. **Oconomowoc, Wis.**